WEATHER
Tonight: Partial Clearing
Saturday: Mainly Sunny

Victoria Times

tv week inside today

91st YEAR, No. 144 ★★ VICTORIA, B.C., FRIDAY, NOVEMBER 29, 1974 15 CENTS DAILY, 30 CENTS SATURDAY

Vancouver Escape: Cons Wound Three

VANCOUVER (CP) — Four prisoners tried a daring daylight escape today from the back door of the city jail here after cutting the throat of one constable, stabbing a deputy sheriff on the arm and shootin a civilian in his back at a nearby street corner after he refused to give up his car.

Three of the prisoners were quickly recaptured but police are still trying to find the fourth, who they believe may have boarded a city bus.

The drama began just before noon, when the prisoners were being brought back from a court appearance to the third floor jail in the custody of two deputy sheriffs.

They were at the elevator door on the third floor when they jumped the two deputies, stabbing one in the arm. Police constable Rick Robertson came to deputies' aid and was gashed across the throat with a razor one of the prisoners had secreted.

The prisoners took the constable's gun, then rode the elevator to the ground floor.

They burst out of the elevator, knocking down another deputy sheriff and raced out the back door and through an alley.

They then tried at gunpoint to seize the car of a man parked at the curb. He refused to give it up and was shot twice. The car was then taken.

Police stopped the car several blocks away and the three took off on foot. They taken into custody, without more violence.

The prisoners in the elevator were identified as:

Larry Marshall, charged with possession of a dangerous weapon and escaping custody; Robert Hume and Gordon Andrews, both charged with robbery and Vincent Fitzgerald, charged with possession of hashish.

Police said all the prisoners had been searched to the skin prior to their court appearance.

The policeman's condition was reported as not critical.

Meanwhile, Vincent Fitzgerald apparently boarded a bus near the police station.

The driver later reported he left the bus in the southeast section of the city and said he was heard to say he was going somewhere on Kingsway.

Fitzgerald, described as having brown straight hair, hazel eyes, a moustache and beard is still at large. He has two tattoos on his left arm one reading Uncle and the other Angel of Death.

Convicts' car rammed by police cruiser after high-speed chase through Nanaimo.

★

Shuffle On N.I.P. Furore

By PAUL MOSS
Times Staff

At the last minute Victoria city council has shuffled its spending proposals for the Neighborhood Improvement Program in James Bay and Victoria West.

The change, initiated at an unobserved meeting Tuesday and confirmed at council's regular meeting Thursday, appears to have:

—Angered community leaders and aroused their suspicions concerning council intentions and motives;

—Generated public doubts as to the prospects for building community centres (the residents' stated top priorities) in the two areas;

—And created at least a temporary rift between City Hall and the communities, in a program that had been hailed as a kind of model for co-operative effort toward the improvement of Victoria's older neighborhoods.

The pebble — or rather, boulder — was tossed into the N.I.P. pool Tuesday by aldermen; the ripples were spreading all through Wednesday with irate phone calls from community spokesmen to officials and aldermen and still making waves at the council meeting on Thursday.

One council member, Ald. Percy Frampton, accused his colleagues of destroying the good faith built up over months of painstaking planning with the community.

Another, Ald. Bill Tindall, charged community representatives with "dirty pool" in imputing ulterior motives to the city's eleventh-hour move.

And Mayor Peter Pollen, in strongly denying any "grand conspiracy" to fiddle with priorities, appealed to all concerned to avoid "skepticism and internecine warfare."

What touched off the storm was a decision by council in its caucus session late Tuesday, after city planning department officials and reporters had left.

The earlier decision in the same meeting had approved with minimal debate the list of spending proposals — already thrashed out with full community involvement — for implementing the $2 million program in James Bay and Vic West.

Under that schedule the allocations for "community recreational and social facilities" were left unchanged, with the bulk of the money destined for construction of the community centres themselves.

But later in the meeting, when only aldermen and city manager Jim Bramley were

See FINANCIAL Page 2

B.C. Kills First

EDMONTON (CP) — Many people retire to British Columbia but a study by the University of Alberta's population research laboratory shows people in Saskatchewan live longer than anywhere else in the four western provinces.

The study, released Thursday, shows B.C. has the youngest life expectancy rate, making it the most hazardous place to live in the West, in terms of dying young.

It showed people in Saskatchewan lived much longer, followed by Alberta and Manitoba ranking third.

The report also includes statistics for Ontario where the life span is 69.3 years for men and 76.2 years for women.

"It is important to note that even though Ontario is the richest province in Canada, it is not the richest with respect to life expectancy."

The report indicates life expectancy levels are not due only to chance.

It cites climate as a probable major factor while not collecting detailed data on the causes of death. "A dry and cold locality is a more healthy place as compared with a humid and wet place."

The life expectancy levels for the four provinces are broken down by sexes as follows:

Saskatchewan: Males 70.8 years; females 77.2 years.

Alberta: Males 70.6 years; females 76.9 years.

Manitoba: males to 70 years; females 76.7 years.

B.C.: males 69.4 years; females 76.5 years.

Saskatoon Hijacking

SASKATOON (CP) — A CP Air flight from Montreal to Vancouver was hijacked today by a knife-wielding man described as an Arab.

The aircraft made an unscheduled landing at Saskatoon where the hijacker was taken into custody and a stewardess sent to hospital. He entered the cockpit during a scheduled stop in Edmonton and forced the plane to turn back east.

Passenger Walter Kondrosky of Edmonton, a passenger on the plane, telephoned radio station CHED in Edmonton after the landing to report that it was all over.

He said a stewardess — not immediately identified — was taken to hospital with cuts to her throat.

John Ashauer, a body shop worker in North Battleford, Sask., west of Saskatoon, reported to the radio station earlier that he had intercepted a conversation on his short-wave radio between the jet and the airport tower at Saskatoon 90 miles away.

A Winnipeg passenger, Morin Gordon, said the man indicated that he wanted to go to Cyprus but the pilot convinced him that he had to land in Saskatoon for fuel.

Bigheads Are Out

OTTAWA (CP) — If the Canadian Forces can find 75,000 small-headed recruits it could save taxpayers some $102,000.

The auditor-general's report tells of the defence department ordering 100,000 winter fur caps at a cost of $312,000. After 75,000 had been accepted it was discovered they were a full two sizes too small. (Further details on the report: Page 12.)

It seems these hats have ear flaps that can be turned inside when not required. But the internal measurements were made with the flaps down.

So when the caps arrived, with flaps in place, they wouldn't fit.

5 From VGH Spent $1,850 on Junket

The Victoria General Hospital board has debated in secret at two recent meetings an $1,850 convention bill which some directors felt was excessive, the Times has learned.

A source close to the hospital says the bill was for expenses of a five-person delegation from the hospital to the Canadian Hospitals Association convention at Vancouver in June and led to a special report from finance committee chairman J. D. E. Boyde.

During the open portion of its regular meeting Thursday night, the board polished a new policy statement which sets guidelines and limits on expenses of staff and board members when representing the hospital at education and entertainment functions.

In an interview following the open board meeting, chairman Art Saunders said the information the Times received was "exaggerated" but he conceded the figure of $1,850 was approximately correct.

He said the board alone is liable for any blame in the matter because it previously had no policy on such expenses.

Asked to detail the matter, he declined because "absolutely nothing but harm could come to the hospital out of such a release."

He said the CHA convention is rarely held in western Canada and attendance of a "relatively large" delegation from the hospital was highly desirable.

"It expenses were abnormal," he said, "such would be due also to the coincidence that the board at that time was endeavoring to employ a medical director of high repute and capability and certain abnormal expenses were experienced to this end."

Asked if this meant there were "entertainment" expenses, Saunders said: "Yes."

(The man sought as medical director, from eastern Canada, declined the job.)

Saunders agreed the controversial convention bill involved the spending of public money. Asked why it wasn't debated at an open board meeting, he said:

"It's a thing which can and does occur in every public body and never see the light of day and subsequently is controlled.

"I think the board as a whole has been superbly conscious they are spending public funds but errors in judgment will occur. Failure to lay down policy will occur.

"But the board strives very

See VGH Page 2

NEWS BRIEFS

Ford to Visit China

WASHINGTON (UPI) — President Ford will visit the People's Republic of China in 1975, the United States and China announced jointly today at the conclusion of Secretary of State Henry Kissinger's visit to Peking.

New Heart, Sips Beer

CAPE TOWN (AP) — Ivan Taylor, who was given a second heart in an historic operation this week, is out of bed, chatting with nurses and sipping cold beer, South African newspapers reported today.

UN Staff Strikes

GENEVA (UPI) — The United Nations' 7,000 employees in Geneva staged the world organization's first strike today to dramatize their demands for higher salaries, allowances and pensions. Civil servants union officials said only a few persons ignored the half-day strike call.

Turkish Gov't Falls

ANKARA (UPI)— The national assembly today toppled the new interim government of Premier Siad Irmak in an overwhelming vote of no confidence. The vote was 362 against, 11 for, and Irmak, a 70-year-old retired physiology professor, immediately went to hand his resignation to president Fahri Koruturk.

Gunmen Lose Chase

A running gun battle in Nanaimo Thursday night ended three convicts' short-lived bid for freedom.

"They've stopped ... they've stopped," an excited voice announced over the police band radio at 7:55 p.m. after a police cruiser rammed into the back of the convicts' stolen car forced into a private driveway to avoid a roadblock.

"We've got three in custody," the voice reported moments later.

The three — Robert Moyse, 25, Claire Wilson, 19, and Rick Dale Beeman, 23 — submitted without struggle.

Their capture ended a nine-hour drama which culminated in a hair-raising, high speed chase through 12 miles of suburban Nanaimo during which they exchanged more than 25 rounds of gunfire with police pursuing at speeds up to 90 mph.

No one was injured but three police cars were damaged. The prisoners' car was punctured with bullet holes in the back and right side. The back window had been shattered by the convicts and police found 16 spent shotgun shells on the floor of the car.

A police spokesman in Nanaimo said today the three will appear in provincial court either this afternoon or Monday to face a variety of charges including attempted murder and escaping custody.

The drama began shortly after 11 a.m. at Cassidy airport when the three attacked two sheriffs officers in a charter plane which was taking the prisoners back to the B.C. Penitentiary. They had appeared in Nanaimo court earlier in the day — two as witnesses, one as accused, in a drug case.

One deputy sheriff, Jerry Ockie, 26, was stabbed in the neck; the other, 57-year-old Gib Perry, a former RCMP Staff Sgt. was stabbed several times and savagely beaten as well.

"Get the ex-cop," one of the

See 3 NABBED Page 2

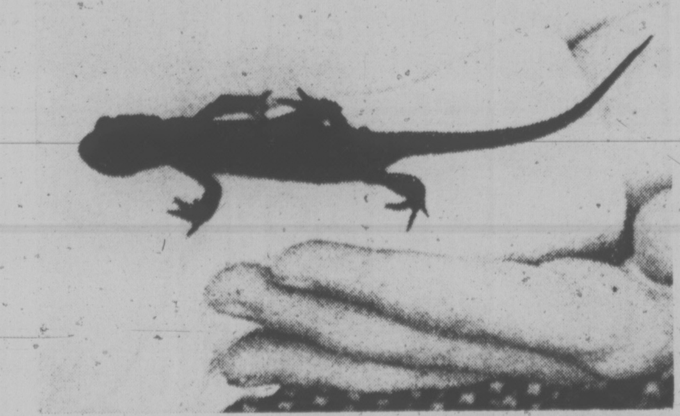

SPEEDY NEWT is just one of the animals in Mrs. Ruth Kirwan's Grade 3 class at Frank Hobbs elementary school. Some of the others include three snakes. For a closer look, turn to Page 19. (John McKay photo)

B.C. Rail Lays Off 500 Staff

VANCOUVER (CP) — A British Columbia Railway spokesman said Thursday that 500 office employees will be laid off today as a result of a strike by shopcraft workers.

The development came as forest industry and union officials in the northern interior called for government intervention in the strike to prevent extensive closures and lay-offs in the next two weeks.

The industry, suffering from poor world lumber markets, has been unable to move its products or receive supplies because of the strike.

China Home Yields Dave's School Photo

By LINDA HUGHES
Times Staff

CANTON — On the wall of a small stone cottage in the tropical south of China, 7,000 miles from B.C., Premier Barrett found a picture Thursday of Britannia High School — his old alma mater in East Vancouver.

The slightly-faded picture was nestled among dozens of photographs of the peasant family's relatives in Canada and was a perfect symbol of the close ties between this area of China and Canada.

The family live in a people's commune outside of Taishan — a hot, crowded city south of Canton, about 200 miles from North Vietnam in the area which is the homeland of most Chinese Canadians.

It was a long, tiring journey by car through fields of bamboo and sugar cane and across three large rivers by ferry to get to Taishan from Canton. The drive began early Wednesday afternoon after a short flight from Shanghai where the group spent the previous day.

There was little time to visit or sightsee in the area once the B.C. delegation arrived but they had a chance to glimpse the homeland of 95 per cent of Canada's Chinese population.

It was from Taishan and its surrounding county that thousands of Chinese fled during the bad years of floods and drought when warlords still controlled the countryside.

According to the Chinese guides, about 200,000 left the area "when grain produced in the country was not enough to feed them" and now they live in 70 countries around the world.

Quan Wog, a Vancouver businessman accompanying the delegation, was one of those

See SCHOOL Page 2

Oil Firms 'Blackmail'

Times News Services

OTTAWA — Five oil companies Thursday announced plans to drastically curtail exploration expenditures in reaction to the federal budget. The move drew immediate charges of "blackmail" from Energy Minister Donald Macdonald.

"If I wasn't a person of such charitable temperament," the energy minister said, "I would look upon this as a kind of threat or blackmail against the government of Canada in relation to the budget."

The companies are: Home Oil, Pan Canadian, Dome Petroleum, Pacific Petroleum and Chevron Standard. Gulf Oil earlier announced it was cutting back its exploration and development budget for 1975.

Home Oil announced that it was reducing its 1975 exploration and development budget by 50 per cent, from $34 million to $17 million, in response to the new tax measures outlined in the federal budget. Home last year spent $38 million on exploration.

The president of Pacific Petroleums Ltd. said management has been notified that exploration and drilling activities will be placed "in a hold position" while new exploration will be deferred.

A Chevron Standard spokesman said the company is in the middle of reassessing the economic future of all its activities.

Macdonald told reporters that he and Finance Minister John Turner had met with oil company representatives prior to the Nov. 18 budget. At that meeting, he said, the companies had agreed that if Ottawa rolled back some of its taxes, they would "turn their attentions to the province of Alberta to see if they could get the royalties reduced."

In effect, the energy minister accused the companies of reneging on Ottawa

INDEX

	Page
Births, Deaths	31
Classified	31-42
Comics	30
Entertainment	23-25
Family	27-29
Finance	8, 9
Gardening	32
Sports	20-23
TV, Radio	32

WORDPLAY

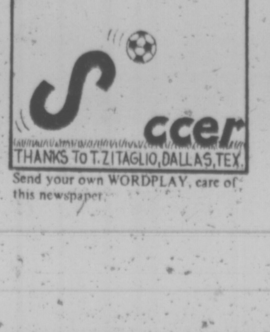

Send your own WORDPLAY, care of this newspaper.

Nixon Unable To Travel

WASHINGTON (AP) — The court-appointed committee of doctors that examined former president Richard Nixon earlier this week told U.S. District Judge John Sirica today that Nixon is not able to travel to Washington to testify in the Watergate cover-up trial.

The doctors also said that Nixon is not well enough to give a deposition but that "we would estimate that he should be able to give a deposition in his home by Jan. 6."

SCHOOL PHOTO FOUND

Continued from Page 1

who left and the visit was a nostalgic one for him since he last saw his homeland in 1949 before the Communist liberation.

At a banquet Wednesday night, Barrett told his hosts he was "sorry about the circumstances that brought the Chinese to Canada but not sorry they are there."

The Chinese, he said, "are hard-working citizens and have helped build the province to what it is today."

The delegation spent the night in what was once a grand hotel in imperial days but now its crumbling balconies, stained walls and faded revolutionary posters tell a story of decay.

In the morning the group visited a factory where the young workers, dressed only in light clothing without any safety gear, build small machinery and spare parts starting from scratch with old slag and coking coal.

Equipment at the plant, which they also built themselves, is elementary and antiquated by Canadian standards but the Chinese there were proud the factory is totally self-sufficient.

At a small reservoir and hydro-electric project in an area of communies near the coast of the South China Sea, the group were shown how an estensive water control system built during the Great Leap Forward in 1959, protects the formland against ravages of floods and droughts and keeps the land irrigated.

In the commune, the dark stone homes keep out the intense heat and seem roomier and better furnished than other homes the delegation have seen on the trip.

The man whose relatives live in Vancouver was obviously hand-picked by the guides as all the families visited have been. His job is to be responsible for fruit trees in the commune and he offered the British Columbians bowls full of bananas which he said were still tasty though stunted because of a typhoon which hit the area in early October.

On the long trip back to Canton the delegation watched thousands of peasants stopped over the work in the fields, protected from the sun by their wide, flat straw hats.

They stopped to take pictures of water buffalo, cooling off in irrigation ditches beside the road, tasted raw sugar cane for the first time, and shared a water pipe with an old man in the crowds of curious onlookers that gathered wherever they drove.

At the provincial guest house in Canton the group had a short, final banquet and final toasts of friendship with their hosts and interpretors and packed their bags ready for Friday's train ride to Hong Kong and the end of their 11-day visit to China.

Sugar Price Declines Again

VANCOUVER (CP) — The wholesale price of sugar made its second drop in two days Thursday to $64.80 a hundredweight, a decrease of almost $6 since Tuesday.

The price dropped Wednesday to $66.80 a hundredweight from $70.70.

Super-Valu Stores Ltd. has reacted to Wednesday's drop by lowering its retail price for a five-pound bag of sugar to $3.65 from $3.85, a reduction of four cents a pound.

No Canada Safeway official was available Thursday for comment on possible retail price reductions in its outlets.

Jan Cherniavski, president of B.C. Sugar Refining Ltd., said in an interview there was no explanation for the drop in wholesale prices since there was none for the "nonsensically" high prices in the current market.

He said, however, it is "annoying to see the furor" about sugar prices because for "years and years prices were so low producers couldn't make a living. Their price per pound was two cents."

He said the price has now gone too far in the opposite direction.

Cherniavski said though, that the weekly cost of sugar isn't out of line with other shopping cart basics like milk.

Meanwhile, sugar producers in Jamaica have been guaranteed a minimum price of $280 a ton for their 1975 crop, $112 more than the 1974 price.

Prime Minister Michael Manley announced the guarantee following three days of bargaining on sugar workers' wage demands

Convention Bill 'Excessive'

Continued from Page 1

hard to see that such don't reoccur."

The board at Victoria General customarily deals with some business in open session and some in camera. At Royal Jubilee Hospital, all board meetings except the annual one are held in secret.

Saunders denied there was any split between board members on the issue.

"The board agreed it had to immediately set up policies on such matters," he said.

He declined to say who had attended the convention but the Times was told four senior administration staff and one board member went.

The general policy statement considered by the board Thursday night provides for budgetting annually of some money to cover board and hospital staff expenses for travel, education and administrative expenses.

Rates for travel, meals and accommodation will be based where possible on those set for provincial government employees

Senior administrative personnel may submit claims for justified entertainment of dignitaries, special guests and prospective senior employees to a maximum of $12 a head unless prior authorization is obtained.

The board reaffirmed its powers to review, or have its finance committee review all expenses from time to time.

Drapeau Slips

MONTREAL (CP) — Mayor Jean Drapeau Thursday lost his assured two-thirds majority of the city council required to approve the annual budget, other municipal spending and bylaws in one of eight judicial recounts stemming from the Nov. 10 civic election.

IT'S ABOUT TIME
to plant trees, roses evergreens and bulbs
EVERYTHING'S READY for fall PLANTING
THE ROYAL NURSERY
4660 ELK LAKE DRIVE
(next to the Royal Oak Inn)
open every day from 9 a.m. til dark

FINANCIAL SHUFFLE

Continued from Page 1

present, the matter was brought up again and it was decided to lop 30 per cent from each of the cash allotments for community recreational facilities, and instead place those sums into N.I.P. land acquisition funds for housing.

The formal resolution embodying the last-minute changes was duly passed by the full council meeting Thursday, with only Frampton voting against it. As required by the N.I.P. ground rules, that now goes to the provincial and federal governments as the city's official sumission — the tap which will turn on the flow of funds.

But before the resolution was passed Frampton tried, unusuccessfully, to move an amendment that would have restored the deleted allocations to each of the community centre items.

He said the spending priorities had been changed since they were outlined at a public hearing Nov. 20, without the communities themselves being consulted.

"To my mind this is really losing faith with the neighborhoods," he added.

Ald. Mike Young said it was "unfortunate" the proposals had to be processed so quickly, leaving council a scant three weeks to study them in their final form.

But the fact remained that these were only submissions in "general terms" and lacking specific, detailed estimates of capital and operating expenditure, he said, adding: "I certainly don't think council as a whole is prepared to establish the amounts of money that are going to be spent in any particular area with any degree of certainty at all."

Young said Frampton himself had repeatedly assured council the N.I.P. scheme is so flexible "you can practically bend it in two," yet now the alderman professed concern implying that was not the case.

He insisted the submission agreed was not "inviolate" in predeterming precise expenditure, but "totally flexible."

Frampton answered that, and raised applause from community representatives in the public seating, by saying: "If that's so why not leave it the way it was in the first instance. You can be flexible one way as well as another."

Tindall, obviously referring to calls and complaints he had received from individuals since Wednesday, said it was preposterous to suggest that there was any "devious" intent to use N.I.P. funds for other city improvement projects already in the works.

He was supprted by Mayor Pollen, who said he had also heard unfounded allegations that N.I.P. funds would be used for earlier-designated property acquisitions; inferences he found "totally unfair and rather sad."

"I think this council has shown extreme sensitivity to the aspirations of Victoria West," he added, as one community representative in the audience groaned.

Outside the council chamber after the meeting, a small group of Vic West community association officials voiced concern about the problems raised by the reduction of community centre funding.

Association chairman Allan Roger told a reporter the original estimate in the N.I.P. schedule reflected not the total estimated cost of the facility, but only two-thirds of that sum. This was in anticipation of receiving the one-third grant available under the provincial government's community recreation facilities fund.

Yet not 30 per cent had been cut from the net submission, "and it leaves us only about half what we need to build the centre," he said.

THE BETTER HALF — By Barnes

"This repair-shop ad must be for you. It's addressed to 'Fender-Bender Occupant.'"

3 Nabbed After Chase

Continued from Page 1

convicts urged the others on.

Ockie's injury was minor, however, Perry was admitted to Nanaimo Regiofal Hospital with broken cheekj bones, a fractured jaw and badly bruised right eye which might be permanently damaged. His condition today was reported as satisfactory.

The convicts then fled af ter warning pilot don McGillivary and co-pilot Roger Mann not to move. "I've killed once and I would do it again," one of the convicts said.

They left behind a fourth prisoner Lee Sheppe, 23, who wanted no part in the escape.

They eluded roadblocks which were set up in the area within minutes, and about four hours later burst into the remote farmhouse of Ben Dixon, 66, on Spruceton Road less than two miles from the airport.

They assaulted Dixon, knocking him unconscious, tied up two juveniles who had arrived at the farm for a visit, and left in Dixon's car, taking two shotguns, a .22 rifle and numerous rounds of ammunition.

Mrs. Dixon was unharmed and she alerted police.

Dixon was taken to hospital in Nanaimo where he is listed in satisfactory condition this morning.

More than 70 RCMP officers, two helicopters and two tracking dogs searched the area without success.

Finally, at 7:30 p.m., two citizens who had heard the description of the car over a local radio station, spotted the car near the Departure Bay terminal.

Six RCMP cars convergedon the scene and the chase began.

"They're shooting at us ... what should we do?" a pursuing officer radioed.

"Shoot back," came the reply.

The prisoners' car sped through a quiet residential district and, coming upon a roadblock veered into a driveway.

A police cruiser, driven by Cpl. Peter Payne, rammed into the rear of the car punching in the back end two feet.

"I got to the car before it had almost stopped bouncing," he said. "They never had a chance to open the door."

the weather

Skies are mainly cloudy on the coast with precipitation in the form of periods of rain reported mainly on the north coast and over northern Vancouver Island. This weather is the result of a weather system which was south of the Queen Charlotte Islands and extends northeastward over northern B.C. This morning. This weather system will continue moving gradually southeastward passing over the remainder of the province today and tonight. General improvement is forecast on Saturday for most of B.C. except the north coast. Another storm will bring more weather to northern coastal regions later on Saturday with rain expected to reach the Queen Charlotte Islands late in the day.

DOMINION PUBLIC WEATHER OFFICE
5 A.M. FORECASTS
Valid Until Midnight Saturday

Greater Victoria: Today, cloudy with a few showers in the afternoon and evening. Saturday, cloudy with sunny periods. Highs both days 45 to 50. Lows tonight around 30.

North and West Vancouver Island: Today, cloudy, a few showers. Saturday, cloudy with sunny periods. Occasionally windy today. Highs both days in the forties. Lows tonight in the low thirties.

Greater Vancouver, Lower Mainland, East Vancouver Island: Today, cloudy, a few showers mainly in the afternoon and evening. Saturday, cloudy with sunny periods. Highs both days in the mid forties. Lows tonight near 30.

TEMPERATURES

Yesterday			
Victoria	46	37	
Normal	46	39	—
One Year Ago			
Victoria	51	40	.53
Across the Continent			
St. John's	35	28	.05
Halifax	33	22	—
Montreal	22	10	—
Ottawa	27	14	—
Toronto	34	15	—
North Bay	26	09	—
Churchill	08	—11	—
The Pas	12	—6	—
Alert	05	—1	—
Cambridge Bay	0	—24	—
Thunder Bay	32	02	.04
Kenora	26	18	.01
Winnipeg	21	10	—
Brandon	17	—05	—
Saskatoon	17	09	—
Prince Albert	16	08	.01
N. Battleford	25	07	
Swift Current	26	09	—
Medicine Hat	37	10	—
Lethbridge	40	17	—
Calgary	35	08	—
Edmonton	34	15	—
Penticton	31	24	—
Cranbrook	29	14	—
Castlegar	34	29	—
Vancouver	45	36	—
Prince Rupert	48	43	1.01
Prince George	34	24	—
Mackenzie	28	23	—
Kamloops	37	30	—
Revelstoke	30	22	—
Dawson City	03	—06	—
Fort Nelson	16	11	—
Peace River	28	17	—
Whitehorse	36	28	—
Fort St. John	38	34	—
Yellowknife	21	17	—
Inuvik	—21	—12	.10

U.S. Temperatures: Chicago 36, 30; Minneapolis 27, 26; Miami 73, 70; Boston 40, 31; Washington 52, 33; Los Angeles 68, 48; San Diego 64, 49; San Francisco 62, 50; Denver 29, 6; Las Vegas 62, 38; Phoenix 70, 40.

World Temperatures: Athens 64, 54; Rome 54, 43; Paris 48, 41; London 50, 43; Berlin 41, 39; Amsterdam 45, 39; Brussels 48, 37; Madrid 64, 45; Moscow 28, 25; Stockholm 36, 32; Tokyo 64, 46; Hong Kong 77, 64; Singapore 86, 75.

CITY'S WEATHER RECORD

Sunshine Nov.	68.3 hrs.
Last Nov.	68.0 hrs.
Normal (30 Years)	78.0 hrs.
Sunshine, 1974	2,158.6 hrs.
Last Year	2,218.3 hrs.
Normal (30 Years)	2,126.6 hrs.
Precipitation Nov.	3.77 ins.
Last Nov.	4.31 ins.
Normal (30 Years)	3.49 ins.
Precipitation, 1974	21.34 ins.
Last Year	14.40 ins.
Normal (30 Years)	21.17 ins.

Sunrise, Sunset Saturday (Pacific Standard Time)
Sunrise 7:43 Sunset 16:22

TIDES AT VICTORIA HARBOR
(Tides listed are Pacific Standard Time)

	Time H.M.	Ht. Ft.	Time H.M.	Ht. Ft.	Time H.M.	Ht. Ft.	Time H.M.	Ht. Ft.
29	06.15	8.3	07.45	8.3	12.10	9.7	21.05	.2
30	07.00	8.5	09.00	8.5	12.30	9.8	21.45	.2
1	07.50	8.7	09.20	8.6	13.05	9.7	22.30	.6
2	08.30	8.9	10.25	8.5	13.35	9.4	23.10	.9
3	08.55	9.0	11.35	8.3	14.20	8.8	23.55	1.6
4	09.10	9.0	13.00	7.8	15.00	7.9		

TIDES AT FULFORD HARBOR

	Time H.M.	Ht. Ft.	Time H.M.	Ht. Ft.	Time H.M.	Ht. Ft.	Time H.M.	Ht. Ft.
29	06.25	11.4	10.30	10.2	14.35	11.3	22.30	1.1
30	07.05	11.7	11.15	10.3	15.05	11.3	23.10	.8
1	07.40	12.0	12.15	10.3	16.00	11.1	23.50	.8
2	08.20	12.1	13.20	10.0	16.50	10.6		
3	00.25	1.1	08.55	12.2	14.35	9.4	17.50	9.8
4	01.20	1.9	09.30	12.3	16.00	8.5	18.55	8.9

TIDES AT SOOKE HARBOR

	Time H.M.	Ht. Ft.	Time H.M.	Ht. Ft.	Time H.M.	Ht. Ft.	Time H.M.	Ht. Ft.
29	02.55	7.6	04.55	7.4	11.55	10.7	20.35	1.6
30	03.45	7.8	05.45	7.6	12.35	10.9	21.15	1.4
1	04.35	7.9	06.40	7.8	13.20	10.9	21.55	1.4
2	05.20	8.1	08.05	7.9	14.20	10.5	22.40	1.6
3	06.10	8.2	10.05	7.8	15.00	9.9	23.20	2.1
4	07.05	8.4	11.30	7.4	15.55	9.1		

SERVING VANCOUVER ISLAND
Sands
WE CARE
Dedicated to Service
Sensible Prices
SANDS FUNERAL CHAPELS
Your six community Chapels. Independent, Family Owned and Controlled. Sands since 1912.
A DIVISION OF SANDS
INTERNATIONAL FLIGHT CARE
Specializing in shipping to or from anywhere. Call collect.
REMOVAL AND MEMORIAL SERVICE
Covering Vancouver Island
Call Collect
A DIVISION OF SANDS
VICTORIA, 388-5155
SIDNEY, 656-2932
COLWOOD, 478-3821
DUNCAN, 746-5212
NANAIMO, 753-2032
LADYSMITH, 245-2331

USED CAR PRICES FALL LIKE LEAVES

And in Oak Bay that's QUITE A FALL!

It happens every year! Down fall the leaves all over Oak Bay, and down fall used car prices in Oak Bay's well-known Auto Dealer, SAUNDERS - HITCHMAN TOYOTA. A great time to make a great deal on a premium used car. New 1975 Toyotas are here and space is limited ... WE MUST SELL SCORES OF USED CARS FAST, and at these prices we'll do it. Call in NOW!

'74 TOYOTA CORONA STATION WAGON, automatic, radio, radial tires, trailer hitch. WAS $4395, FALLEN TO $4185
'73 ALFA ROMEO 2-door Convertible. Immaculate. WAS $6595, FALLEN TO $5985
'73 DODGE POLARA 2-door hardtop. V8, automatic, power steering and brakes, radio. WAS $3695, FALLEN TO $3395
'73 TOYOTA CELICA, automatic, mint shape. Only 12,000 miles. WAS $3995, FALLEN TO $3695

Easy Bank Financing

'73 TOYOTA MARK II STATION WAGON, 4-speed, AMFM Radio, power steering, Company driven. WAS $4295, FALLEN TO $3895
'73 TOYOTA MARK II 4-Door Sedan, 4-speed, power steering, AMFM Radio. Company driven. WAS $3795, FALLEN TO $3595
'73 TOYOTA CELICA, 4-speed. Yellow, AMFM Radio, tape deck. WAS $3395, FALLEN TO $3195
'73 TOYOTA COROLLA K.B. Sedan, color yellow. Radio. WAS $2495, FALLEN TO $2385

'69 DATSUN 1600 4-door Sedan, white, radio. Stock STK7167B-1, WAS $1295, FALLEN TO $1095
'69 MAZDA 1500 4-door Sedan, white. Radio. WAS $1295, FALLEN TO $995
'69 TOYOTA SPRINTER 2-door, red. WAS $1295, FALLEN TO $1095
'69 MAZDA 1500 STATION WAGON, 4-door, white, with radio. WAS $1395, FALLEN TO $1195

TOP DOLLAR For Your TRADE!

'72 CHEVROLET Bel Aire 2-door hardtop. V8 automatic, power steering, power brakes, new radial tires. WAS $2995, FALLEN TO $2795
'72 BUICK SKYLARK 4-door, green. V8, automatic, power steering, power brakes, radio. Immaculate, WAS $3695, FALLEN TO $3295
'72 TOYOTA MARK II Sedan, gold color. Automatic drive, radio. Was $3095, FALLEN TO $2895
'71 DODGE POLARA 2-door hardtop. Green, V8, automatic, power steering, power brakes, radio. 38,000 miles, WAS $2595, FALLEN TO $2395
'72 TOYOTA MARK II Station Wagon, cream colour, Automatic, radio, WAS $3595, FALLEN TO $3395
'72 CORTINA 4-door STATION WAGON, green and real nice. WAS $2595, FALLEN TO $2395

'68 VOLKSWAGEN CAMPER, complete, Colour beige. Immaculate, WAS $3695, FALLEN TO $3395
'68 VOLKSWAGEN VAN, white, reconditioned, WAS $1895, FALLEN TO $1695
'68 CHEVROLET LONG BOX VAN, 6 cylinder. Radio, blue. WAS $2495, FALLEN TO $2295
'68 MGB ROADSTER, green, with radio. Really nice. WAS $1995, FALLEN TO $1795

70 Cars To Choose From!

'71 TOYOTA MARK II 2-door hardtop, automatic drive, radio. White. WAS $2695, FALLEN TO $2395
'71 FIRENZA 2-door STATION WAGON, blue. Radio, low mileage. WAS $1595, FALLEN TO $1395
'72 TOYOTA COROLLA STATION WAGON. Red, automatic drive, radio. WAS $2195, FALLEN TO $1895

TRUCKS, TOO!

'74 JEEP PICK-UP, 4 plus 4, automatic drive, radio, mags. WAS $5895, FALLEN TO $5695
'72 DATSUN 1600 PICK-UP, green has low miles. WAS $2395, FALLEN TO $2195
'72 TOYOTA HILUX PICK-UP, blue, with low mileage. WAS $2595, FALLEN TO $2295

SAVE ON BALANCE OF STOCK OF 1974 TOYOTAS TOO, at

SAUNDERS-HITCHMAN TOYOTA

2040 CADBORO BAY RD. AT FORT & FOUL BAY 592-2471 Dealer Lic. No. D-5021

Anti-IRA Bill: Speedy Action

LONDON (Reuter) — Both houses of the British Parliament today passed emergency legislation to outlaw the Irish Republican Army (IRA) and counter guerrilla bombers in Britain.

The legislation, which received royal assent almost immediately after Parliament approved it, was passed by the House of Commons after a marathon all-night session, and the House of Lords then approved it within minutes.

The bill's passage was one of the fastest in modern British legislative history. It followed the killing of 20 people in bomb attacks in Birmingham last week.

Scotland Yard warned all security forces to be on the alert for more bombings which it expects may greet passage of the legislation into law.

Five northern Irishmen charged with murder in the Birmingham bombings that killed 20 have been beaten up in prison, apparently by fellow prisoners, British newspapers said today.

The five appeared in magistrate's court Thursday with black eyes, cuts and bruises. With another man they are charged with the murder of Jane Davies, 17, one of the victims of the blast in the tavern in the town bar.

Home Secretary Roy Jenkins had to overcome an unexpected number of amendments as he steered the bill through its final reading so, it could become law later today.

VOTE BLOCKED

Most of the proposed changes were to put more teeth into the bill. The Speaker of the House refused to allow a vote on a proposal by a group of Conservatives to bring back to death penalty for urban guerrilla acts resulting in death; but the government later announced a separate debate on the death penalty will be permitted.

Jenkins told the House that banning the IRA would not in itself reduce bombing outrages but the new powers to be given the police would be decisive in preventing further acts of terrorism.

Under the legislation, police will be able to expel suspected guerrillas and detain them for questioning for up to five days.

Jenkins tempered proposals for even tougher measures by saying there would be nothing more gratifying to the IRA than to see Britain's traditional freedom undermined in countering the bombers.

GUERRILLA SISTERS ON HUNGER STRIKE

LONDON (AP) — Dolours and Marion Price, convicted bombers and members of the Irish Republican Army, began a hunger strike in Brixton prison today hours after Parliament enacted emergency measures to deal with terrorism.

Dolours, 23, and Marion, 20, ended a 205-day hunger strike in June after they had received assurances they would be allowed to serve the bulk of their life sentences in a prison in their Northern Ireland homeland provided there was no worsening in the security situation.

A government announcement said the two women began refusing food because of Home Secretary Roy Jenkins' announcement in the House of Commons on Thursday that there was "no question of an early move" to Northern Ireland for the sisters.

capital scene

John C. Lort will speak on a personal experience of China Sunday, Dec. 1, at 9:45 a.m., at St. David by-the-Sea Church Communion.

O.A.P.O. No. 5 will meet Tuesday, Dec. 3, at 1:30 p.m., at the Senior Citizen's Building, Centennial Square.

E. Friesen, of the Heart Foundation, will speak and present a film at a meeting of the British Columbia Government Retired Employee's Association Tuesday, Dec. 3, at 2 p.m., at St. Matthia's Church Hall, corner of Richmond and Richardson Streets.

The Victoria Christian Women's Club will hold its Christmas luncheon featuring speaker Charlotte Dyck of Vancouver, a graduate of modelling school, Wednesday, Dec. 4, from 12:30 to 2:30 p.m., at Holyrood House, 2315 Blanshard St.

The Victoria Labour Council will meet Wednesday, Dec. 4, at 8 p.m., at 2750 Quadra St.

The Women's Auxiliary to the Maritime Museum of British Columbia will meet Wednesday, Dec. 4, at 1:30 p.m., at the museum.

The Royal Roads Chapter of I.O.D.E. will hold its Christmas meeting Wednesday, Dec. 4, at 6 p.m., at the residence of M. Zabel, 2528 Cavendish Ave.

The Saanich International Folk Dancer's beginners class is held every Wednesday at 8:30 p.m. at Gordon Head Community Hall, Tyndall and San Pedro Streets with an intermediate class held Fridays at 8 p.m. at Fairburn School, Gordon Head.

Mea Culpa: Butz on Papal Slur

NEW YORK — Terence Cardinal Cooke has accused U.S. Agriculture Secretary Earl Butz (right) of "ethnic mockery and vulgar religious prejudice" for a joking reference Butz made in a mock Italian accent on Pope Paul VI's views of feeding the poor.

A spokesman for the cardinal demanded Butz' resignation or an apology, and Rep. Mario Biaggi (D—N.Y.) wired President Ford demanding that Butz be fired.

The dispute arose after Thursday's editions of the New York Daily News reported Butz had dismissed the pope's advice on the world food shortage by saying in a mocking Italian accent "he no playa the game, he no maka the rules."

Butz said today he never intended "to impune the motives or the integrity of any religious group, ethnic group, or religious leader."

Spokesmen for Butz said he had not used the words as his own but had merely been telling newsmen about a joke, attributed to an unnamed Italian woman, which circulated through the World Food Conference earlier this month in Rome.

Violence 'Provoked'

CALGARY (CP) — The Canadian director of the American Indian Movement charged today that the department of Indian affairs is trying to provoke a violent confrontation over the occupation of the department's Calgary office by 25 militant Alberta Indians.

Ed Burnstick of Edmonton, who led the occupation of the office by a coalition of urban Indians from Calgary and Lethbridge and Canadian members of AIM, told a news conference "this is a peaceful occupation as far as we are concerned but the DIA (department of Indian Affairs) is bringing on the armed forces.

"We are trying to set up negotiating sessions but all the DIA wants to do is put up petty little things to try to stop us."

Burnstick said the "petty" issues included destruction of furniture in the office and the statement that normal services for Indians are being help up by the occupation.

The demonstrators broke up chairs and tables Thursday night to use the furniture legs as clubs.

PLEASE BOTHER US!

Stumpage Levy Cut

KAMLOOPS (CP) — Interior forest operators will be charged only minimum stumpage on trees cut and independent coastal operators will have their levies cut in half, Resources Minister Bob Williams announced here Thursday night

The new reduced rates will be retroactive to Nov. 1 and continue to March 31, 1975.

In the interior, the minimum rate for stumpage is $1.10 a hundred cubic feet of wood harvested. Recently B.C. Forest Service officials had said that about 90 per cent of all interior operators were already paying the $1.10 minimum.

For coastal independent firms, the stumpage rate would be reduced to 10 per cent of log sale values in the Vancouver Forest District and eight per cent of the sale values for the northern coast area.

Williams said that on the average, this change, would reduce stumpage to about half the present rates for coastal independents.

On the coast, stumpage collections are based on sales prices through the Vancouver log market; in the interior, the forest service uses and end product appraisal which includes the price of lumber and residual wood chips sold to pulp mills.

Williams said there also will be a temporary suspension of penalty charges for usable wood left in the ground after logging except in cases of flagrant waste. He said that the waste would continue to be measured "to make sure that the annual allowable cut is not exceeded in any area."

The minister also said that in recent weeks the government has increased cost allowances used to calculate the stumpage payable.

"These measures can not entirely compensate for the decline in lumber markets but they will help to ensure that when the world market improves the forest industry widll be in a healthy position to take full advantage of every opportunity," he said.

The forest industry has been hit by a severe slump in the lumber market and the latest figures reported by the Council of Forest Industries of B.C. showed that 15,258 workers were jobless.

Williams said that the temporary minimum stumpage charges would ensure that none of the increase in residual wood chip prices would be absorbed in stumpage rates.

The minister has been highly critical of the pulp companies for not paying higher prices for chips and recently introduced to the legislature the Timber Products Stabilization Act giving the government power to set chip prices. It was passed last week.

Most interior pulp companies responded by increasing chip prices by 40 per cent.

By Public Demand We Have Brought In More Stock! So We Have Extended Our

99¢ SQ. FT. SALE

THIS IS FOR THIS WEEK ONLY.
from Thurs., Nov. 28th till Sun., Dec. 1st,
OPEN EVERY NIGHT TILL 9 P.M.
That's Completely Installed on 5/16" underpad with labor.

MANY CARPETS TO CHOOSE FROM
SHAG • KITCHEN CARPETS • TUFTS
TWISTS • BATHROOM CARPET
BASEMENT CARPETS • SCULPTURE
PLUSH'S • SHORT SHAGS

THAT'S AT
ROGER'S HOUSE OF CARPETS
THE LITTLE PROFIT STORE
Where Service is Our Business
3337 METCHOSIN (At Lagoon Rd.) 478-9462 478-0022 FREE ESTIMATES
A Little Out of Your Way to SAVE A WHOLE LOT

Royal Red. Over eight million glasses enjoyed in B.C. last year.

More than 8 million glasses of Royal Red were enjoyed in British Columbia last year, establishing it firmly as BC's favorite wine.

Keep a party size 80 oz. bottle handy and be sure there's always enough Calona Royal Red for everyone! You'll be in good company.

Christmas is a family affair at
STANDARD FURNITURE
8 FLOORS OF EXCITING HOME FURNISHING GIFTS

it's new! it's exciting!
WHITE & GOLD FRENCH PROVINCIAL OPEN STOCK BEDROOM FURNITURE

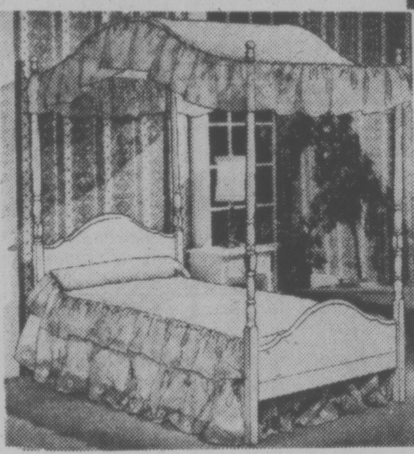

* Introductory Special purchase prices
* Hardwood frame construction
* Mark-proof tops
* No down payment—easy credit
* Beautifully styled for all ages! Furniture children or adults will be proud to own!

See it all now at Standard! Buy furniture for Christmas this year! Remember—don't delay in placing your order as this line of furniture is in very short supply!

White and Gold Night Table	69.88
3-Drawer Chest	119.88
4-Drawer Chest	149.88
6-Drawer Chest	169.88
6-Drawer Mr. and Mrs. dresser and mirror	249.88
9-Drawer master dresser and mirror	279.88
Panel bed. 39". Single, with footboard	119.88
Princess bed. 39" with drawer base	239.88
Canopy bed. 39"	189.88
Panel headboard, Double or Queen Size (54"/60")	54.88
Student's Desk	134.88
Desk Chair	47.88

CEDAR CHESTS
Give a Cedar Chest this Christmas! Good Selection From 119.88 and up

SANYO 20" COLOR TV
handsome table model!
Black Matrix picture tube, 100% solid state chassis. Change channels with just the push of a button with the Electronet Varactoer push-button tuning. Handsome woodgrain finish.
589.00
Also in remote control only slightly extra

THE MORE-FOR-YOUR-MONEY-STORE
STANDARD FURNITURE
737 Yates Street
Downtown
382-5111

Victoria Times

FRIDAY, NOVEMBER 29, 1974

GORDON BELL
Managing Editor

STUART UNDERHILL
Publisher

GEORGE OAKE
Editor

Symphony Squabbles Should Cease

The Victoria Symphony Society is going through one of its periodic convulsions. In the last month three directors have resigned from its board, two of them protesting that they disapprove of the way the society's affairs are run.

Ideally, directors of symphony orchestras should be able to drift through life in the grand manner, listening to beautiful music and the reassuring clatter of the box office cash register in the background. Instead they find themselves involved in time-consuming committee work and other tedious chores which they discharge with varying degrees of competence and enthusiasm. As in most amateur groups, the main burden falls on a faithful few. Whether or not their efforts are deserving, they get precious little thanks.

And over it all there hangs the spectre of financial disaster. Symphony financial statements are often hard to follow, but Victoria's budget for the 1974-75 season projected a deficit of $33,000. The audited balance sheet for the 1973-74 season showed an accumulated deficit of $45,185. If those figures are borne out — and there have been indications that both have been revised downward — the symphony will be in the red to the tune of $78,000 by the end of this season.

Ironically the orchestra under Laszlo Gati has reached a level of artistic excellence that is the admiration of visiting artists. It is playing to packed houses, but ticket sales don't go anywhere near covering the orchestra's expenses. The gap has to be made up by donations from the public and grants from the various levels of government. The governments have not been munificent. This year the Victoria Symphony will get $40,000 from the Canada Council, an unknown amount from the B.C. Cultural Fund (which provided $35,000 last year) and $21,732 from the Greater Victoria municipalities. (More irony: the municipalities take most of their grant back in the form of rent for the Royal Theatre, which they bought as "a home for the symphony.")

The chances are that the vast majority of people in Victoria are quite indifferent to the fate of the symphony. They shouldn't be, if they have any pride in their city. Victoria is blessed above most places in having a vigorous musical life on which the symphony has an immeasurable impact. The public should rally behind it whole-heartedly and try to understand and help it solve its problems.

Meanwhile, it would be nice to see the depleted board and the musical director put aside their petty squabbles, stop their dithering, and take some firm steps to ensure the continued vitality of this fine orchestra.

". . . I was very impressed with your Chinese wall . . . but you should see the one our minister of transport is up against back home . . ."

Halfway Measures on Drugs

Mahatma Gandi once said something like: There go our people, we, their leaders, must follow them. That statement just about sums up the federal position on soft drugs, although the Trudeau administration appears to be only dimly aware of the principle which gentle Gandhi followed throughout his life. More than two years ago the Le Dain Commission in a majority recommendation said penalties for simple possession of marijuana and hashish should be abolished. After two years of inertia, during which thousands of Canadians received jail sentences for simple possession, the government has finally introduced a Senate bill to abolish jail sentences for simple possession of the two hallucinogens.

Under the proposed legislation an initial possession conviction would bring a maximum fine of $500. Nonpayment would result in a three-month prison sentence. Current federal law levies a maximum fine of $1,000 or six months in jail, or both, on first conviction. But the severity of penalties often depends upon the jurisdiction. In Victoria first time marijuana or hashish offenders usually face a $250 fine. On the prairies the same offence often brings a jail term. So far this year, 870 Canadians have been jailed for possession of the two related drugs.

If passed, the bill will at least make justice more equitable across the land. But what of the hundreds of Canadians languishing in jail on first-time possession charges? Will the government extend an amnesty, "a royal perogative of mercy", in Health Minister Marc Lalonde's words to these people? By reducing the penalty the government is in a sense admitting that former measures were too draconian. It does not help the imprisoned to know the government has changed its attitude.

With the naivete of the 1960s long past, few Canadians would suggest the legalization of marijuana and hashish. We have enough trouble with alcohol as it is, and, as more research on marijuana and hashish comes forth there is increasing concern about their long-term effects. Yet the fact remains that hundreds of thousands of Canadians are smoking marijuana every day. To hand out criminal records—something that is retained under the proposed bill—to teenagers or even adults who experiment with the drug is punitive and ruthless. Current harsh penalties in some parts of Canada have not discouraged users. And it should be noted the proposed legislation is a rich man's law. Those who can afford the $500 fine go free; those who can't go to jail as before.

In view of what was stated in the interim Le Dain commission report, it could be argued that the current bill is four years late. Nor is it just coincidental that the United States proposes similar legislative action on marijuana and hashish. How many individuals and families have suffered under the current laws while the government bit its collective nails? People should come before politics. But the government is as loath to admit this fact as the marijuana smoker is to admit that he might be damaging his nervous system.

LETTERS FROM OUR READERS

Teachers

The recent letter in which the president of the Greater Victoria Teachers' Association applauded Mrs. Dailly for the legislation regarding teachers' salary negotiations, which approves the use of the big stick to clout the people of the various school districts, is another example of the power the teachers' union in particular and the other unions in general have over the present government.

The president's claim, on behalf of the teachers, that Mrs. Dailly's action was democracy at work is, in my opinion, not an example of the normally recognized interpretation of democracy. The basic interpretation of democracy is rule by the majority. The B.C. School Trustees Association, representing all the voters in the school districts, wanted provincial salary bargaining, the teachers' union, representing a much smaller number won, because the government interceded in their behalf.

It is noted that the teachers in Districts 61, 62, and 63 emphasized via the radio, that they are not bargaining on a provincial, regional or zonal basis. However, during the weekend of Nov. 24, teachers from the three districts joined forces as a zonal group. It is assumed the meeting was for the purpose of establishing a united front against their individual districts with respect to wage and fringe benefit demands.

The cost of education is a tremendous burden on the taxpayer. The school district 61 budget has increased from $20 million to $40 million in approximately five years and Camosun College has increased from $1 million per year to almost $1 million per month in a similar period. I suggest, subject to maintaining a high standard in the academic fundamentals, it is essential that the B.C. School Trustees Association be given every encouragement in their efforts to decrease the rapid rate of escalation in educational costs.

The current practices of the B.C. Teachers' Federation, plus the white paper recently presented to the government, which I understand includes recommendations to decrease the authority of the school trustees (the representatives of the people) in favor of the teachers, plus the most apparent militant attitude of their provincial representatives, plus the recent illegal withdrawal of teacher services in some districts, certainly does not encourage a harmonious teacher-community relationship.

I doubt very much if the current activities of the teachers' representatives enhances the respect of any individual associated with teaching. It is certainly not in keeping with my image of most teachers of earlier years, whose eyes, in most instances, reflected children, not dollars, and they were recognized as highly respected members of the community.—E.D. Robbins, Victoria.

Holes and Trenches

The safest job in Victoria is that of digging holes and trenches in our streets.

Precisely at rush hour legions of men, with their attendant vehicles and digging devices, marshal themselves in the centre of our thoroughfares.

Their objective is achieved! Traffic snarls and comes to a grinding halt. Supervisors of the digging operations smile contentedly, it's going to be another great day!

Signs proclaim to distraught drivers that there is a "single lane ahead." If there is, it is purely co-incidental, more likely there is not! Or — if there is, it's not the indicated one.

Pedestrians plod through an obstacle course reminiscent of commando training schools. If this claim is doubted the writer invites all and sundry to start the "course" at the intersection of Yates and Government. Here, our lusty diggers have left the centre of the street and are actually digging up the sidewalk! The pedestrian has to leave the sidewalk, step onto the pavement, walk with his back to the traffic around a huge truck until the safety (?) of the sidewalk is re-attained.

He waits dutifully for the walk sign (which may or may not appear because the power is disconnected). The pedestrian walks across Government Street. As he nears the sheet of wet plywood, laid across yet another trench, a grinning young man with protective ear devices, awaits his cue. At precisely the same time as the faltering foot alights on the wet sheet, he loosens a machine-gun staccatto burst from his pneumatic drill. His supervisor smiles benignly at the result. "It is a great day!"

The scene is repeated all over our fair city. Not only are numerous streets being assaulted at any given time, but the same streets are being assaulted at numerous times.

What it comes down to, is this:

Either something has been lost and they're trying to find it, or Victoria is well and truly going in the hole. — Holeier Than Thou.

Matches, Not Cloth

I noted in your paper of Nov. 21, some very big Ludlow slugs saying you had made tests of the material of the nightgown, which burned up the child in Burnaby.

Now to my mind the nightgown didn't burn the child, it was the matches she was playing with that did the job and I don't see anywhere where anyone subjected the mother or the grandmother to any tests as to why they let the child play with matches. Let's put the blame where it belongs. Why should a lot of business people be put to all the bother of taking the material off their shelves when all you have to do is tell all mothers and grandmothers don't let your children or grandchildren play with matches, they might get burned.—W. H. Inglis, 182 Cadillac Avenue.

Budget Makes 'Lunatic Western Separatists' Sound Plausible

By JAMES GRAY

CALGARY — If the Liberals were looking for an instrument with which to make the doctrines of the western separatist lunatic fringe sound plausible, they may have found it in the Turner budget. By holding firm to the idea that the federal government has the power to tax natural resources royalty payments to the provinces, Ottawa may well have backed the latter into a position from which they cannot afford to retreat or compromise.

The first response of Alberta Premier Peter Lougheed to the budget was one of restrained anger. Since the May budget, Lougheed has maintained a low profile, despite some inflammatory and provocative statements to oil industry leaders by Ottawa spokesmen.

However if Ottawa confuses restraint with weakness it will be fatally under-estimating Lougheed. He is as tough-minded and stubborn a politician as ever came down the western pike. The taxation of natural resources royalties is one on which he is highly unlikely to give ground. The struggle of the western provinces to get back their natural resources from Ottawa was too bitter and prolonged for that.

That Turner puts the western provinces on a collision course with Ottawa can now hardly be doubted. What is in doubt is the time schedule. Meanwhile an examination of the economic and political alternatives may be useful.

On the economic front, the Turner budget, though improved over last May, will damp down exploration for oil and gas, with potentially serious political repercussions, even though the concessions he now offers do provide some encouragement.

The tax concession in the new budget will make it possible for the oil companies to net around $1.30 to $1.40 a barrel on their production, compared with a loss of around 35 cents a barrel under the May budget. But this compares with a net of almost $3 a barrel at present prices before both budgets and upwards of $6 to $8 after taxes in the United States.

So the exploration incentives provided by Turner are minimal in the extreme. The May budget so alarmed the industry that planning for future exploration went into the deep freeze pending clarification of the tax picture. In the hiatus, most

JOHN TURNER
. . . alarms oilmen

companies worked out two budgets. The first was called the "go, go!" budget based on the dropping of the royalty taxes and easing of the tax on crude oil exports. The second was a "hold everything" budget based on a re-enactment of the May proposals.

Because of the mild concessions now offered, one independent executive said his company approach will probably now be about 20 per cent "go, go!" and about 80 per cent "hold everything."

Already a great deal of oil exploration capital has been marked for diversion to the United States where a Canadian company can make more money out of 800 barrels of daily production than it can from 4,000 barrels in Canada. And new oil is no harder to find down there than it is in Alberta.

So far more than 30 Canadian drilling rigs have moved to the U.S. since the May budget, along with most of their skilled crews. There are still others to follow. So the outlook for any important increase in exploration or oil industry employment in Alberta is far from rosy, Turner or no Turner.

However, just the reverse is true over the long haul for the western provinces economically, what with oil, natural gas, potash, coal and food production. And all this, after Turner, will set more westerners to humming the separatist refrain: "We get along without you very well." The mathematical calculations they dredge up to prove it are very hard to refute in this rags to riches area.

The immediate political picture is too cloudy to interpret clearly at the moment, for Lougheed has a number of options open. One is a provincial election to rally public support for an all-out war on Ottawa. That is more likely after some preliminary steps are taken.

One can be amendment of all oil leases to provide for payments of royalties in oil instead of money. The producers under this system would deliver their oil to the recently established Alberta Energy Company. That would prevent Ottawa from taxing royalties. Another possibility, although remote, would be to order the producers to shut in Alberta's royalty share of oil and gas production.

Instead of amending the leases by order-in-council the government might call a meeting of the legislature and pass amending legislation, thus forcing the Socreds to stand up and be counted. An election would then follow.

PETER LOUGHEED
. . . restrained anger

Whatever action Alberta takes must be in face of the possibility of Ottawa setting aside the changes and voiding them. If that happened, in the face of its refusal to disallow Bill 22 of the Quebec legislature, more fuel would be added to separatist fires.

A distinct immediate possibility would be to challenge the royalty tax in the courts. This would be done not by Alberta alone but by a consortium of provincial governments, conceivably all the provincial governments if the right kind of action could be devised.

How vigorously Albertans would react to high-powered confrontations over the constitution is difficult to estimate. Great constitutional principles are far removed from the bread and butter issues that allegedly decide elections. Yet Premier E. C. Manning managed to win elections by challenging Ottawa on the Rowell-Sirois report 30 years ago. And Mackenzie King rode back to office after a constitutional embroglio with Gov.-Gen. Lord Byng of Vimy in 1926.

The taxation of oil royalties, it should be emphasized, is very much a bread and butter issue as well as a constitutional one.

As for the oil industry tycoons, their interest is in money, not principles. They would just as soon see Lougheed surrender on the constitutional principle and cut his own royalty rates. Around the Calgary and Edmonton oilmen's clubs, it has long been a toss-up over who is worse hated — Trudeau and Turner or Lougheed. The latter has never been forgiven for his whopping increases in royalty rates on oil.

But what oil industry leaders want never counts for much politically any more in Alberta. In fact, Lougheed could cut back drastically on his oil royalties, still be rolling in money and provide strong incentives for adoption of "go, go!" budgets. But that would probably now be political suicide over the long haul.

Anybody who thinks only money is really involved here seriously misreads the situation. There are also places in history to be considered. Lougheed's grandfather was a founding father of Alberta. No one with a sense of dynasty or half an eye on the history books would chicken out in a constitutional confrontation such as the one now shaping up. And while it is shaping up, ordinary Albertans are bound to be having second thoughts about the worth of a federal system that confiscates their birthright, as they see it.

60 YEARS AGO

From the Times of November 29, 1914

VANCOUVER — From all corners of the district and city Liberals in the number of about 1,000 rallied in the Labor Temple hall in a great reunion. It was the greatest and most enthusiastic gathering of its kind ever held in the city. It indicated the growing strength of the party, increasing faith in the principles of Liberalism for the common good and harmony and enthusiasm in the party ranks. Last but not least it presages victory for the party in this province at the next provincial election. H. C. Brewster, provincial Liberal leader, told the gathering the party is showing the spirit "that is uniting all fighters of the party to clean up all the dirt that exists today" and praised the independence of mind shown by members. "Liberals don't lead well with strings on and they are hard to control sometimes, believing as they do in the freedom of speech and thought."

VICTORIA TIMES, established 1884, is published every afternoon except Sunday by the Times Publishers, Limited, 2621 Douglas Street, Victoria, B.C. Second class mail registration No. 0625. All undelivered copies and notices of change of address to be sent to the above address. The Canadian Press is exclusively entitled to reprint the local news published herein.

World's Goal Switches From Growth to Survival

By LEONARD SILK

The soaring prices of oil and other world commodities, the shortage of food, the heightened tension between the developed and developing countries, the new disease of stagflation — are all these manifestations of a transient crisis or something far deeper and more enduring: the approaching end of the world's explosive population and economic growth?

That is emerging as the basic issue beneath the day-to-day politics and economics of all nations. The world's cardinal objective appears to be shifting from growth to survival.

The Columbia University economist Emile Benoit has put the problem dramatically: "Our earth, we now begin to realize, does not and cannot supply us with an unlimited amount of usable energy, raw materials, foodstuffs, safe dumping grounds for our waste products — or even standing room. It is not an inexhaustible cornucopia. It is much more like an interplanetary vehicle where resources must be carefully conserved, waste products must be minimized and recycled, and where the number of passengers must be carefully limited to those that can be taken aboard without overcrowding . . . We have, in effect, a revolution of rising expectation, superimposed on population explosion, in a world of fixed dimensions and limited productive capacity."

Economists and technologists disagree on how long it will take before the earth's minerals, fossil fuels and other nonrenewable resources will give out. Some, like Prof. William Nordhaus of Yale University, find the notion of our running out of mineral supplies "ridiculous." "The entire planet is composed of minerals," says Nordhaus, "and man can hardly mine himself out."

But Benoit calls such statements "unfortunate hyperbole." He calculates that the consumption of major minerals is about 2.7 billion tons a year and that at even a 3 per cent annual growth rate, the consumption of minerals in a single year 1,000 years from now would exceed the entire weight of the earth. In actuality, given the estimated tractable concentrations, the continuation of annual growth at a 3 per cent rate would exhaust the earth's usable minerals in two centuries.

The earth's finite resources, even if used in combination with virtually infinite nuclear and solar power, set limits on exponential population and industrial growth, as does the earth's fragile atmosphere. The critical question is what the probable time limits are.

The astonishing development in the 1970's shows how close those limits have suddenly come to seem. The need to slow industrial growth to sustainable rates is affecting thinking in all fields; the world's supply of energy, its financial stability and its peace appear to be bound up together.

Does managing growth — whether for a decade or for much longer — mean slower growth or even negative growth? And is the determined effort of governments to ignore physical limits, which currently are worsened by the oil producing countries' deliberate restriction of supply, the underlying cause of world inflation?

Trying to achieve full employment simply by increasing total money demand — without changing the underlying industrial structure of national economies, which are geared to the lavish use of increasingly scarce fuels, minerals and other resources — would only aggravate the problem of inflation and declining real standards of living and intensify both national and international economic disorders.

Future economic policy must focus on ending waste, conserving nonrenewable resources and developing the renewable resources of the earth, safeguarding the atmosphere and oceans and land, shifting habits of consumption from industrial goods to human services, curbing population growth or even reducing the world's population, and using technology and science — which got us into this crisis — to get us out of it.

New York Times

Amnesty Traps Await Dodgers

Army deserters leave "processing centre" at Ft. Benjamin Harrison in Indianapolis

By BARRY LYNN
The Progressive

When President Ford's so-called clemency plan for Vietnam war resisters and deserters was announced in September, it was presented in the complex format of two executive orders: a proclamation and a "fact sheet" giving practical details of the plan to some extent. It was roughly as comprehensible as the first draft of a high-school debate case. Much in the program was deliberately vague, designed to be fleshed out by the agencies involved.

Amnesty groups that now have all the guidelines (except for the yet undetermined Clemency Board procedures) can say with assurance that serious "traps" exist in the Ford program. It does not take a conspiratorial mind-set to locate them.

Dangerous to Phone

Widespread publicity has been given to telephone numbers resisters can call to get information on the program and the status of their case. However, it has become dangerous even to phone to get a report of your standing. Defence Secretary James Schlesinger has already admitted that information (such as address and telephone number) given to the operators by "deserters" will be turned over to the FBI to use in their investigations if the caller does not turn himself in by the termination date of the Ford program, January 31, 1975.

Persons who call the Army to find out if they are eligible for the program have been sent letters informing them that the call constituted a request to participate in the program. They are given about ten days to report to Fort Benjamin Harrison in Indiana for processing. Some deserters turned themselves in before considering their options, out of fear that failure to do so would constitute a charge of "disobeying a direct order" which would be added to their record. The Pentagon denies it was trying to frighten persons into surrendering.

The Defence Department has also abused its information machinery. For several days Defence admitted to a "loophole" (which they insisted was supposed to be in the program all along) for deserters. An unconvicted violator of Article 85 (AWOL), 86 (desertion), or 87 (missing movement) of the Uniform Code of Military Justice could return to the branch of the service he left. He would then be processed out with an undesirable discharge (UD) after pledging to perform a term of alternative service. But if he chose not to be awarded the special Ford-created "clemency discharge" by fulfilling his pledge, he could merely not do the alternative service and go home.

This appeared to be a viable option for a while, considering the rather bizarre conditions attached to the "clemency discharge" itself. It grants no Veterans Administration benefits (while the UD grants some on a discretionary basis), and it clearly labels the recipient as a "deserter" (read "traitor," albeit a repentant one, as viewed by the average employer). Some enlightened employers are beginning to realize that a UD can come about simply because of strong personal or political disagreement between a man and his commanding officer. Consequently, the "clemency discharge" seems to offer no advantage for a person over having the UD. It may, in fact, be more damaging by its mere label.

'Unrepentant'

Within a short time the "loophole" started to thread over. First, according to a non-public memo, the UD which would be given would have in the "Remarks" column of the discharge form (DD214) a comment that this discharge was issued under the Presidential proclamation of September 16 with a given number of months of alternate service required. Therefore, an employer who took the time to get the DD 214 would know that the man was not only a deserter, but an "unrepentant" one. Next came the rumors and final official pronouncement that persons who took "advantage" of the "loophole" could be prosecuted under Article 83 of the UCMJ which prohibits giving false information in order to obtain a discharge. Nevertheless, through all this, the original allegedly deliberate "loophole" got much more publicity than the realities that have kept it from becoming a wide hole. Considering the changes in official pronouncements, the charge of entrapment on the part of the Defence Department looms large indeed.

Defence personnel also appeared to enjoy their use of the "numbers game" in dealing with the media. One morning's news brought words and pictures of a planeload of one hundred men arriving for "clemency." By October 1, 525 men had been processed. It appeared that men were literally climbing out of the woodwork to turn themselves in. As the facts are now known, however, only about seventy of those men had actually turned themselves in; the other hundreds were persons who had been jailed in military prisons before the Ford plan was even announced. There was not the voluntary ground-swell of acceptance which Defence and, tacitly the media, had first implied.

Tactics Suspect

The Justice Department's tactics are equally suspect. At their official clemency telephone number are a few secretaries shifted there from other bureaucratic positions. They do nothing but tell the caller whether his name is on an "indictment list." If he thinks he might be under investigation for possible indictment, or might have committed a draft-related offence, but his name is not on the list, he is instructed to call the U.S. Attorney closest to where he may have committed the "offence." Bruce Fein of the Justice Department reports that he "cannot absolutely guarantee" that a U.S. Attorney will desist from beginning an investigation of a person who calls if he has not already started one. It is conceivably safer, then, not to call.

Master List

A further problem arises in regard to the indictment list itself. The list ought to be of public record under the Freedom of Information Act since all unsealed indictments for a district are of record in the Federal District courthouse. Legally, then, a master list compiled by the government should be similarly available. However, repeated attempts by counseling groups to obtain the list have met with failure. Excuses include the fact that the list might not be complete and that it does, in fact, include some names of persons who have not been indicted but are merely under prosecutive investigation (which means that persons who call might be misled into assuming there is already an indictment when there may only be an investigation).

It appears that the Justice operation as a whole is a good way to short circuit the whole judicial system: The Department has not had a particularly successful conviction rate for draft law violators over the past decade. More than 60 per cent of all draft evasion cases in that period were dismissed before trial. The official, yet unsubstantiated, reason for most dismissals is that the person involved agreed to face induction. However, John Schulz of the Selective Service Law Reporter notes that the dismissal rate for fiscal 1973 was just as high even though persons did not any longer have the option of joining the armed forces to avoid prosecution.

Beyond all these considerations, the Justice Department has virtually admitted that much of the "clemency" proposal is, legally, of questionable constitutionality. The admission lies in the statement all "clemency" applicants must sign which waives their constitutional protection against double jeopardy, and protections of due process, a speedy trial, and consideration of the statute of limitations for the alleged offence.

Hence a convicted Quaker pacifist objector could present himself to the Board to be granted "clemency" by the President if the Board so recommended. Whatever "clemency" means here is unclear, and there is no guarantee that it extends to expungement of the felony record. Nevertheless, this may be predicated on up to two years of alternate service, a genuine case of double jeopardy. No one is yet aware of the Board's procedural guidelines.

Throughout our involvement in Indochina the men who refused to fight or to give in to the system have been harassed and penalized. The new Ford program does little to accept, and nothing to exonerate, their acts of conscience. To suggest that this program ends the work for amnesty is a fiction.

The Liberals Get Their Mark

By HUGH WINSOR
The Globe and Mail

OTTAWA — When the Liberal Party of Canada decided to popularize its previously elite and secretive fund-raising activity, it took up the task with the fervor of the heathens converted. As part of the campaign to encourage "proud annual giving" the Liberal Party has produced an instruction pamphlet on Being a Liberal Party Volunteer Fundraiser which has all the enthusiasm and many of the tricks that used to be contained in pitch sheets given to new encyclopedia salesmen.

First, you have to warm up the "mark" before you let him know that you want his money. The brochure offers a sample telephone conversation for starters beginning with an admonition to be relaxed, confident, slowspeaking and friendly.

"I'm calling you because you may want to play a part in improving the political process . . . If so, you should know about an important change in the federal income tax law which you may want to take advantage of before the end of the year."

There's no mention of money yet. And when the subject of money is eventually introduced, it is done gently with the canvasser encouraged to sidle up to the prospective donor.

Under Section F, Other Information, the instructions get down to the question of how much to ask for, a point the instructions concede is "a very important question." Stress to the prospect that it is not the gross amount of the gift which matters but the net amount. Stress that a $100 gift only costs $25 after the income tax credit. A $25 gift costs only $6.25.

The canvasser will do better if he mentions a specific figure, he is told. "Our experience shows that many more gifts are received for higher amounts when a specific dollar amount is mentioned by you." The canvasser should start with $100 (net cost $25) and if the reaction is "impossible," he is then instructed to move to $50 or $40. But if the reaction to the $100 is favorable "tempt the donor with the impact of a higher gift: perhaps $250 or $500."

Of course, some of the prospects might want to discuss issues and that is a bit of a problem. Issues aren't mentioned in the pitch "because we believe that the idea of strengthening the political process with regular broad-based contributions is what will prompt gifts, more than specific issues."

After the canvasser has stressed the aspect of improving the political process and after he is sure that the prospect understands that idea he is allowed to discuss issues.

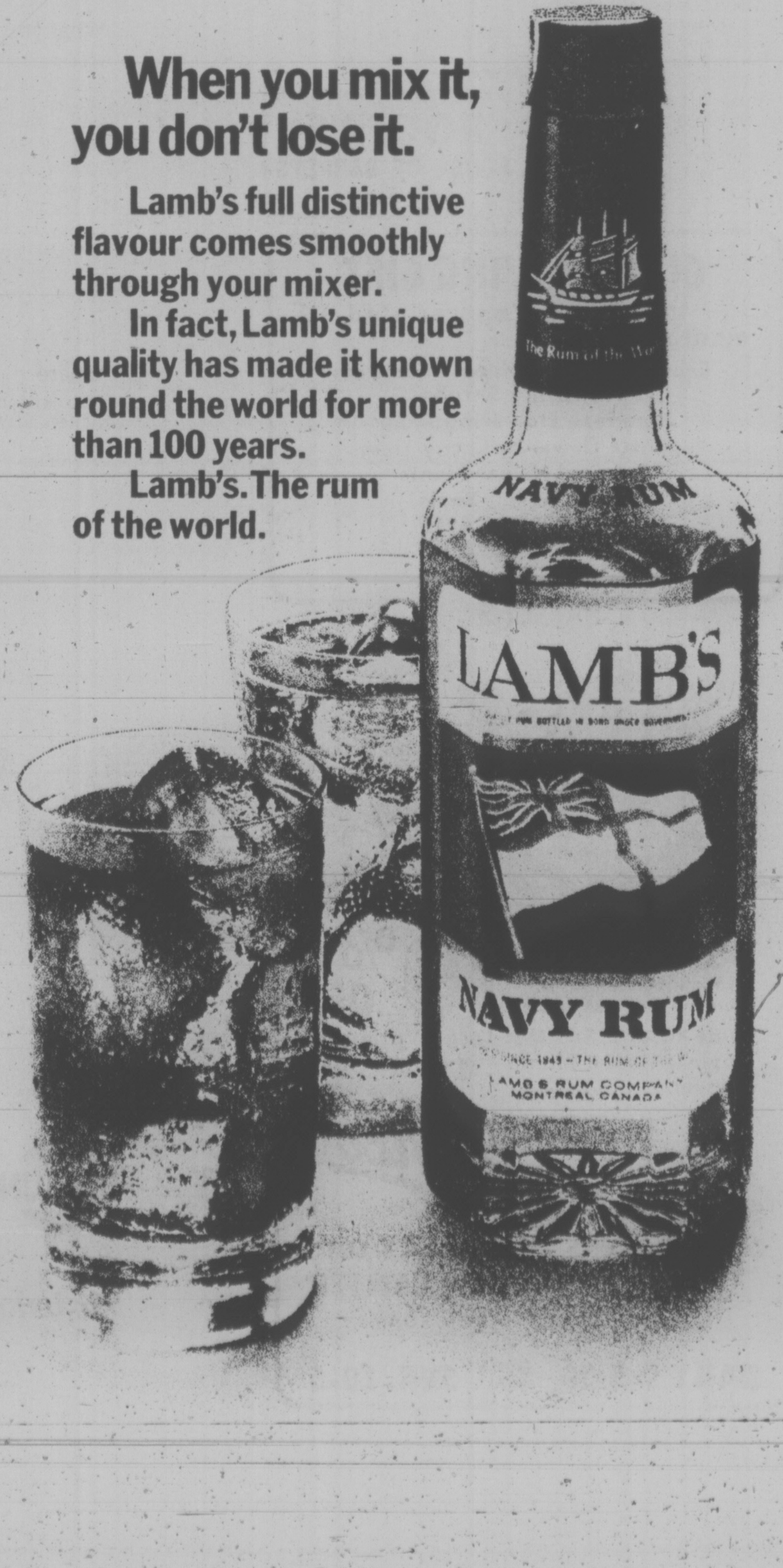

The Unrealistic Canadians

By SMITH HEMPSTONE
Washington Star-News

OTTAWA — Canadians, like most people, want both to have their cake and eat it:

- They want to pursue an independent foreign policy and yet enjoy a special relationship with the United States.
- They want foreign capital to develop their vast natural resources and create industry but resent American domination of their economy.
- They want free access for their goods into the American market but as much protection as possible for their own goods and products.
- They want to play a prominent role in NATO and the world, while maintaining their armed forces at a level considerably lower than Holland's.

There is nothing either sinister or unnatural about all this. But it is a bit unrealistic.

Many of the attitudes of the Canadian people and not a few of the policies of their government are conditioned by the proximity of Canada to a nation 10 times as populous and infinitely more powerful than their country is: the United States of America.

The Austrians have a similar problem with Germany. But they at least have memories of their own imperial past and a rich cultural tradition to comfort them in their Lilliputian lowness.

The Mexicans share the Canadian difficulty of proximity to the same powerful neighbor. But they at least enjoy an Indian-Spanish Catholic heritage that establishes their identity. (It is interesting in this respect that French Canadians do not seem nearly as bothered by this national schizophrenia as those of British descent.)

Canada wants — indeed, must have — good relations with a country to which it sells two-thirds of its exports, from which it buys more than 70 per cent of its imports and with which it shares its only land frontier, a 4,000-mile stretch of border.

And by the same token and for the same reasons the United States wants — and must have — good relations with Canada.

After 1903, when the border between Alaska and Canada was finally delimited, any American military threat to Canada receded and finally evaporated. If there ever was a honeymoon in Canadian-American relations, it was from the early years of this century until the Vietnam War.

"The relationship now," said a Canadian official the other day, "is that of consenting adults, swinging singles." But not all swingers find fulfillment and mutual recriminations are not unusual.

One such shock came in August of 1971 when the Nixon administration refused to exempt Canada from the 10 per cent surcharge slapped on all imports into the United States. The surtax was removed in December of the same year but Canadians have neither forgotten nor forgiven.

New warmth was not generated by President Nixon's somewhat undiplomatic description of Prime Minister Trudeau (as revealed in the Watergate tapes) as an "asshole," nor has the current hassle over Canadian beef and pork imports to the United States created an era of good feeling.

In a sense, given the realities of geography, comparative GNPs and demography (the last reality is heightened by the fact that 90 per cent of Canada's population lives within 200 miles of the U.S. border), it is not unnatural that there should be frictions between two peoples distinct yet so similar.

Although it is seldom if ever stated, one senses that what really gripes Canadians (as distinct from the Canadian government) about the United States is not so much that America is hostile to Canada — which it is not — but that it ignores Canada — which it does.

When Mr. Trudeau journeys to Washington Dec. 5 for his first meeting with Mr. Ford, these and other matters will be on his mind. They are not really concerns that can be satisfied, although it might be helpful if the president kept in mind both Canadian sensitivity and the fact that Canadian-American trade — worth $40 billion annually — is the greatest trading partnership the world has ever known.

Agonizing Zoning Stalled

Victoria city council found itself faced with a seemingly insoluble zoning problem on Thursday, and decided the only action to take was no action at all — until the matter has gone back to the Advisory Planning Commission for further study.

Basically, the problem was how to reconcile the social need of housing with the local transition of a former residential area to industrial use.

The area in question is the wedge-shaped district between Douglas and Burnside East, immediately south of the Victoria-Saanich border.

Some council members argued that its trnsitioin from a residential neghborhood to an industrial zone is already well-established and that the process should rationally continue, but Mayor Peter Pollen said the changes were being made through "rezoning by default."

He said there has been no comprehensive attempt to control the area's future under a community plan, and no opportunity for citizen input. Meanwhile, the "horrendous" process of change was causing acute problems to the remaining residents of the area.

It was Ald. Mike Young who found a temporary way out by moving the matter be referred back to the APC. "I feel we are on a self-destruct course," he said ruefully.

Subject of all the agonizing was a large old house at 671 Alpha, which would be demolished and replaced by a warehouse if the rezoning were allowed.

Seven people — three couples and single girl — live there now, paying $260 a month rent. The three married women are all expecting babies.

One of them, Victoria Flawith, told council at the public hearing they thought the house was rented on a month-to-month basis because it would be condemned some day, but they were surprised "three days ago" to learn of the rezoning and demolition plans.

She spoke both of the joys and the problems of living there: of the "beautiful" backyard with its trees and birds and its fertile soil for growing vegetables, but also of the traffic and constant noise.

The noise starts at 6 a.m., she said. "I lie there and I think . . . oh for the country, some place where it's quiet."

Flawith said the tenants fear they would have to move about Christmas time if the rezoning went through. "We certainly don't want to move at Christmas because, wow, it's a really heavy thing."

But Ald. Bill Tindall assured her they would have to receive three months' notice in such a case, and the landlord would also have to meet up to $300 in moving expenses.

Another residents of the street, Al Steven of 619 Alpha, complained that heavy trucks use that route as a shortcut between Douglas and Burnside, causing "incredible" noise, smell of diesel fumes and danger to pedestrians crossing the street.

ALTA.: WORLD CAPITAL?

EDMONTON (CP) — Social Credit leader Werner Schmidt proposed today that Alberta should be made the "think-tank capital of Canada and the World."

He told the Social Credit convention that a major "new direction" for the province would be to take on the job of consultant to nations, businessmen and organizations.

"The beauty of our mountains, rivers, lakes and streams and trees and plains will make Alberta an attractive place for the best brains in the world to assemble to solve the problems of the world," Schmidt said as he outlined a series of planks for his party in the next provincial election. (See also Page 14.)

Economy Stands Still But Spending Rises

OTTAWA (CP) — There was no growth in the economy during the third quarter of the year, following a flat second quarter, Statistics Canada reported today.

The report shows that individuals and businesses are continuing to increase spending, indicating confidence in the economy, and increases in spending tend to spur production.

However, price increases account for a major portion of the increased spending.

The GNP in dollar terms went up by $5.2 billion during the July-September period to a total of $142.7 billion but all of that increase was in higher prices.

There was a one per cent increase in real terms — in consumer spending during

There was a one per cent increase in real termxs — discounting inflation — in consumer spending during the third period. However, there was a decline of spending on durable goods — such things as household appliances — and an increase of spending in the non-durable category which includes food and clothing.

Investment by businesses in machinery and equipment was higher in the third quarter after declining during the second.

Government spending made an "important contribution" to demand for goods produced by the economy. There was a 1.2-per-cent real increase in the third quarter in this area.

The report covers both spending categories and income categories and on the income side there was a significant shift from the pattern of the second quarter. Labor income recorded its largest quarterly percentage increase since early 1951, following a decline in the second quarter.

Corporation profits continued to grow butr at a leass spectacular rate than in the preceding several quarters.

Farm income declined during the third quarter after a second.

The main areas of increase in consumer spending were food, clothing, rents and cars. The gain in spending on cars was more than offset by declines in spending on other types of durable goods, notably furniture, household appliances and recreation equipment.

The deterioration in the trade balance, as imports grew faster than exports, resulted in a trade deficit of almost $700 million during the third quarter, which was about double the second quarter deficit.

Labor income was up by 5.1 per cent during the third quarter and a major contributor was a cost-of-living allowance paid federal civil servants. Other factors included wage gains in manufacturing and mining and fewer strikes compared with previous quarters.

Corporation profits grew by 3.3 per cent.

There was a 10-per-cent drop in farm income, due in part to labor disputes involving grain handlers.

AMATEUR SPORT IN CANADA–WHAT'S WRONG WITH IT?

In the 1972 Munich Olympics, East Germany astounded the world by winning 22 gold medals. Canada, by contrast, has won only four gold medals in the past 18 years. It leads one to ask: What's wrong with amateur sport in Canada? Will we, at Montreal in 1976, become the first host nation to fail to win a gold medal? Find out what's being done—and what could be done—to arouse public interest and participation in Canadian amateur sports. Don't miss IT'S TIME TO KNOCK AMATEUR SPORT INTO SHAPE. One of 34 articles and features in the December Reader's Digest. At your newsstand today!

PLEASE BOTHER US!

DISTRIBUTED BY PARK & TILFORD.

Indians Prepare To Seek Claims

A 10-member "action" committee to pressure the federal and provincial governments on Indian land claims questions was formed Thursday by the Union of B.C. Indian chiefs.

The committee's first move was to write to Prime Minister Trudeau and Premier Barrett asking for a freeze on part of the lands affected.

Philip Paul, land claims director for the union, said if the Indians do not get adequate response from the governments they will consider "direct action," which some native leaders say will include the blockading of all B.C. highways.

The formation of the committee was announced at the end of a two-day conference at The Empress, attended by about 110 native leaders from across the province.

The Indians are attempting to settle a "cut-off lands" dispute which has been brewing for more than 50 years.

A joint federal-provincial commission which operated between 1912 and 1916, recommended that certain Indian reserve lands, about 24,000 acres in B.C., be cut off from the reserves.

Paul said the surrender of those lands was opposed by Indians at the time and is still being opposed.

The UBCIC invited all 55 MLAs to attend the two-day conference, but only two showed up — Hugh Curtis (SC—Saanich and The Islands) and Frank Richter (SC—Boundary Similkameen).

Guerrilla Held

CORDOBA, Argentia (Reuter) — A German-born Roman Catholic priest and a suspect in the 1973 guerrilla killing of a United States businessman were among 10 persons arrested in an anti-guerrilla roundup here Thursday.

PRE-CHRISTMAS SPECIAL
ROGER'S
HOUSE OF CARPETS
SEE PAGE 3

GIVE A LIVING GIFT
. . . that can be appreciated 12 months a year!
Rhododendrons • Azaleas • Camellias
Flowering Shrubs
Japanese Flowering Plums
Japanese Flowering Cherry Trees
Tropical House Plants
Roses • Tools
GIFT CERTIFICATES

ALL DUTCH BULBS 10% OFF
Hyacinths, Crocus, Tulips, Narcissus and many more
Come in and See Our Large Variety of Tropical House Plants—Some New and Unusual.
"Shop Where Your Nurseryman Is Your Friend"
Cedar Hill
NURSERY and GARDEN CENTER
1551 CEDAR HILL CROSS ROAD
Half Block West of Shelbourne
DAILY 9-5:30 CLOSED WED., SUN. 10-5

Announcing:
The Ski Canada Lottery with over $25,000 worth of prizes!

What you could win

Be a winner and support a winner — the Western Division of the Canadian Ski Association
You could win a 1974 Datsun 260Z or one of five P W A Ski Holidays for two Or one of the 4,350 on-the-spot "Instant Prizes" — yours the minute you buy your ticket — which include $25 00 gift certificates from Woodwards. $10 00 gift certificates from Cal-Van Auto Supply $5 00 gift certificates from Keg N Cleaver Restaurants, old-time Rock n Roll records from Polydor, Kentucky Fried Chicken dinners, and legendary White Spot hamburgers
That s a lot of prizes for the price of a ticket — just $1 00

Where

You can buy your C.S.A. Lottery tickets at Woodward's Ski Shop and the Keg'n Cleaver Restaurant, in Victoria.

When

Lottery tickets go on sale November 15th and remain on sale until December 15th The big draw takes place at the top of Grouse Mountain on December 21st.

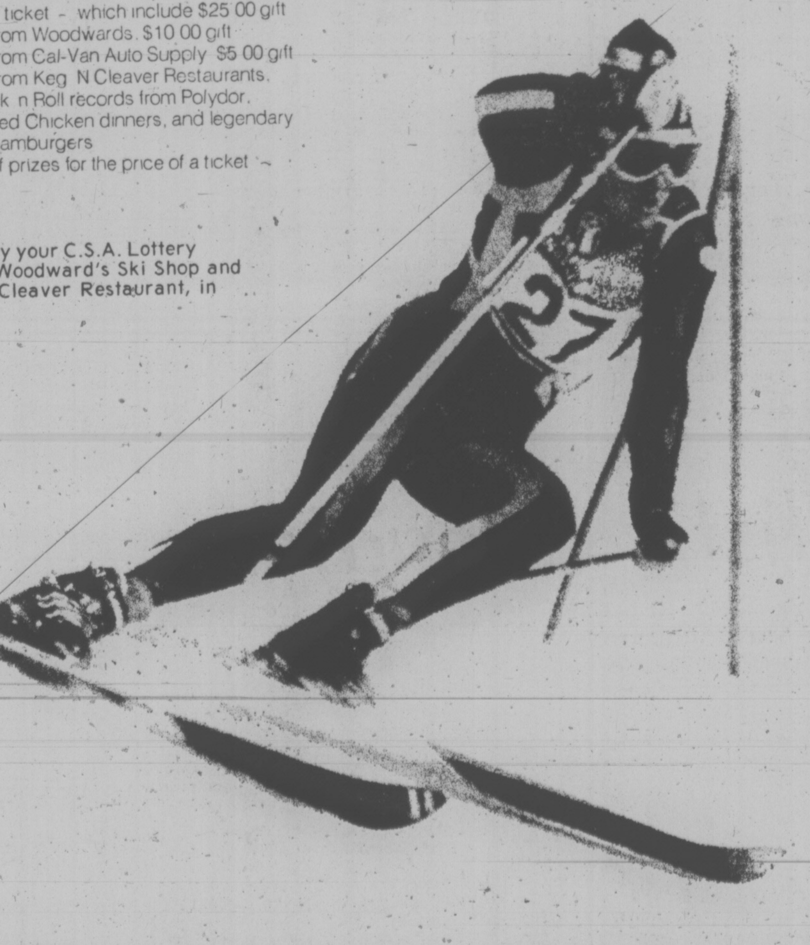

Why hold a lottery?

The C S A Lottery is being held to help defray the cost of training of the B C members of the National Ski Team One-quarter of the National team members are from B C , and that means their share of the team's costs amounts to approximately $40,000
Every member of the B C team hopes to be a winner this year That's why the Canadian Ski Association is sponsoring a fund-raising lottery — because they want their supporters to be winners too —
In fact, every ticket holder's chances are one in twenty-five to win! But remember — you can't win if you don't enter

For more information:

Contact the C.S.A. Lottery,
Suite 101 1201 West Pender Street,
Vancouver B C V6E 2S4
Telephone (604) 684-4491

Fill out and return this coupon with stamped self-addressed envelope to
Canadian Ski Association
Western Division Lottery
Suite 101
1201 West Pender Street
Vancouver, B.C. V6E 2V5

Please send me ____ C.S.A Lottery ticket(s) at $1.00 per ticket.
NO TICKETS WILL BE ISSUED UNTIL YOUR REMITTANCE IS RECEIVED
Do not send cash in the mail Make money order or cheque payable to C.S.A. LOTTERY

NAME ____ AMOUNT ENCLOSED ____
ADDRESS ____
CITY ____ PHONE ____
Authorized by the province of British Columbia under licence number 15328.

SKI CANADA LOTTERY
Western Division

Authorized by the Province of British Columbia License Number 15328.

Prizes donated by
DATSUN | PACIFIC WESTERN AIRLINES | KEG'N CLEAVER | white spot | Kentucky Fried Chicken | Woodward's | POLYDOR LTD | CAL-VAN

"It takes more than snow to make a winner!"

37 Years Ruled by Sirens Come to End

CHIEF PEARSON retires 37 years after joining the Oak Bay fire department, below.

By DON VIPOND
Times Staff

Back when Bill Pearson became a fireman in Oak Bay, the men worked a shift which lasted three days and three nights in perhaps the handsomest firehall in the country.

Wives brought steaming Sunday dinner sheltered under a piece of paper to the hall if their men were on duty. On duty meant not only answering alarms but cooking, eating and sleeping for those three days in the stylish Tudor building at Monterey and St. Ann.

A team of horses was kept handy in winter in case a heavy snow bogged those two original pumper trucks down "although I don't know what the hell we would have done with them," Pearson recollects with a smile.

Almost 37 years later Pearson, now 61, retires this weekend. For the past 19 years he has been Oak Bay's fire chief.

He remains convinced the municipality still has the handsomest fire hall in Canada and he's seen quite a few of the other ones over the years.

Oak Bay has never been a place where calamity regularly made headlines so fire protection has tended to be subdued affair. In almost 37 years only three lives have been lost to fire, all within the past eight years.

It's pearson's quiet boast that the ambulance service, which the firemen also run, can reach any spot in the municipality within two minutes, 2½ if the traffic is heavy.

It was in 1938, with the Victoria fire department providing protection in Oak Bay, that council decided it was time for its own department.

Pearson was one of the original force of 11. It was a time when firemen put in 120 hours a week and were paid $90 a month, in effect keeping two homes because they had to supply their own food for the six days in seven they sometimes spent in the firehall.

One sign of changing times is the chief's recollection that grass fires ("there was lots of open country") plagued firemen in the late thirties.

Pearson's service with the fire department was interrupted for almost five years during the Second World War when he served with the Royal Canadian Army Service Corps in the 3rd Canadian Division. He was awarded the Order of the British Empire for designing stretcher bars which converted jeeps for ambulance use.

The old Willows Fairgrounds, with big wooden buildings, livestock barns and carpet of straw, caused Oak Bay's firemen their biggest problems over the years.

Several of those buildings burned down before the fairgrounds vanished under residnetial development.

The firehall has grown to five bays from three to accommodate a force of 32 men, two pumper trucks, an aerial truck and the resuce vehicle. The municipality's police department has been housed alongside for nearly two decades.

The retiring chief says he'll be busy fixing up a house the family has a Long Harbor on Salt Spring Island and he's going to try his hand at golf.

But he's a keen curler. After this weekend he can take coimfort in knowing no game is going to be interrupted by the alarm bell.

ANNOUNCING
Something New and Exciting in Oak Bay!

Because of their expertise in the cleaning and care of leather and suede garments, people asked John and Ruth Harris of Oak Bay Cleaners for their advice on the selection and original purchase of this type of clothing.

The Harrises decided there was a very definite market for fashions of impeccable quality in suede and leather, and after much research in both America and Europe, a few exclusive lines were selected.

Now at the **Harris House of Hides**, this exclusive selection of suede and leather coats, jackets, slacks, suits, casual wear and sports suits is on display.

Visit us and see, touch, and try on the finest in suede and leather anywhere.

HARRIS HOUSE OF HIDES
"fashions in leather"

2045 Oak Bay Ave.
Victoria, B.C.
598-2322

Farm Labor Legislation Proposed

SASKATOON (CP) — The Saskatchewan Federation of Labor has proposed in a brief to the provincial government that labor legislation be extended to include agricultural workers.

George Semeniuk, federation president, said that at present people who would otherwise look for work in agriculture are not doing so because they are unable to get benefits found in other employment.

If the province extends benefits to farm workers, farmers would have less trouble finding laborers, Semeniuk said, adding that the existing labor legislation amounts to discrimination against farm workers.

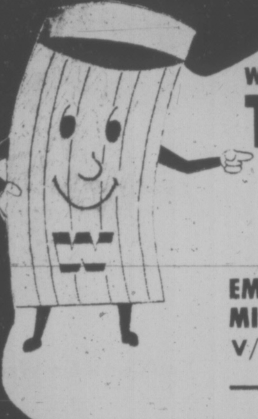

WINDSOR OFFERS
TWO FEATURE SPECIALS

EMBOSSED & PRINTED MILL SECONDS
V/G or plain 3.88

ASPEN COLOURED MAHOGANY
4x8x4mm, light, medium, or dark 3.79

WINDSOR

8 A.M. to 5:30 P.M.
386-8222
CHARGEX

3032 JUTLAND

THE PLYWOOD PEOPLE
Between Burnside & Gorge

PETER POLLEN
FORD

BRAND NEW 1974s

COMPARE OUR PRICE

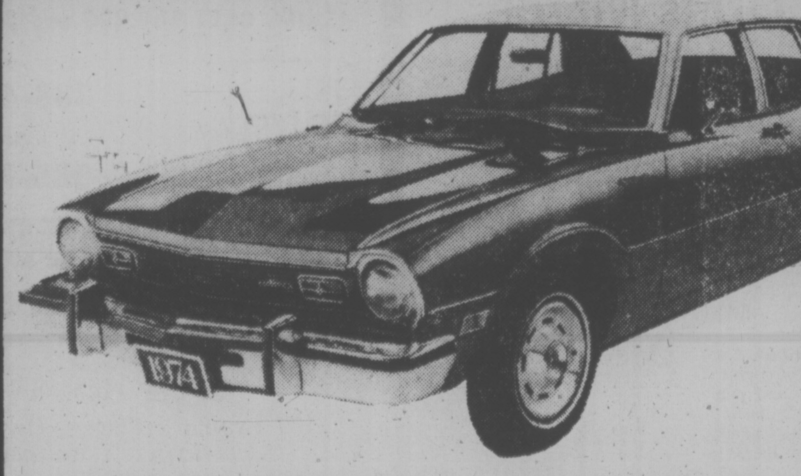

BRAND NEW 1974 MAVERICK

4-DOOR SEDAN
Stock No. 7341

Value Option Package (Includes white side-wall tires, exterior decor group.) 250 C.I.D. 6-cylinder engine, automatic, power steering, radio, interior decor group.

SALE PRICE $3769

BUDGET YOUR PURCHASE THROUGH LOW COST FORD MOTOR CREDIT

YATES at COOK
Dealer Licence D6830
384-1144

·ECONO·MIZE·SAVE ON GAS·ECONO·MIZE·SAVE ON GAS·ECONO·MIZE·SAVE ON GAS·ECONO·MIZE·SAVE ON GAS·ECONO·MIZE·SAVE ON GAS·ECONO·MIZE·SAVE ON GAS·ECONO·MIZE·SAVE ON GAS

CHRISTMAS GIFT IDEAS AT YOUR ECONO DRIVE-IN STORES!

BONUS SPECIAL
AUTO 8-TRACK TAPE PLAYER
29.88

EXTRA BONUS SPECIAL
OUTDOOR CHRISTMAS LIGHT SET
25 LIGHTS
5.88

AUTO STEREO SPEAKER KIT
1 PAIR
5.88

TACHOMETER
4, 6 or 8 cylinder, 8,000 R.P.M.
Fully guaranteed.
21.88

TRIO GAUGES
OIL, AMP, TEMP.
26.88

PROFESSIONAL IGNITION ANALYZER
FULLY GUARANTEED.
47.88

OUTDOOR CHRISTMAS LIGHT BULBS
ASSORTED COLORS.
66¢

PRE CHRISTMAS TOY SALE
20% OFF
ALL TOYS

FREE GAS
Our Pledge:
If, when we serve you, we fail to: clean your windshield, headlights, taillights, and offer under-the-hood service (oil, battery, and W/S washer tank).

TURTLE WAX
$1.99
SELF POLISH PASTE WAX KIT

Prices in effect November 29, 30, Dec. 1.

ECONO
DRIVE-IN STORES
ECONO

Hillside at Douglas St., Victoria, B.C.
One of 25 Econos to Serve You in B.C.
STORE HOURS: 8 A.M. - 10 P.M.
Management reserves the Right to Limit Quantities.

TORONTO MARKET TRADING

In addition to Canadian Press stock reports, bond and mutual fund prices, market quotations are also supplied by the following firms or agencies: Investment Dealers' Association of Canada, Richardson Securities, Royal Bank of Canada, Pemberton Securities, A. E. Ames & Co., Annett Mackay Ltd., Bongard Leslie & Co. Ltd., and Vancouver Stock Exchange.

TORONTO 1:40 P.M. STOCKS
Distributed by CP
Toronto Stock Exchange—Nov. 29
Quotations in cents unless marked $. z—Odd lot, xd—Ex-dividend, xr—Ex-rights, xw—Ex-warrants. Net change is from previous board-lot closing sale.

Stock	Sales	High	Low	1:40 p.m.	Net Ch'ge
A and B					
Abby Glen	1050	230	220	230	+ 5
Aby Gln w	1000	60	60	60	+ 2
Abitibi	13860	$11	10⅞	10⅞	− ⅛
Acklands	z10	$11⅜	11⅜	11⅜	
Acres A pr	z130	$34¼	32	32	
Agnico E	900	$6⅛	6	6	− ⅛
Agra Ind	2400	465	460	460	
Akaitcho	500	165	165	165	+ 4
Albany	2000	22	22	22	+ 1
Alt East G	900	405	400	400	−10
Alta Gas A	1740	$9¼	9⅛	9¼	+ ⅛
Alta G C p	z136	$55½	54¾	55½	
Alta G D p	z1	$100	100	100	
Alta G E p	1575	$20	20	20	− ½
Alcan	5040	$20	20	20	
Algoma St	1397	$23⅜	23¼	23¼	
Alminex	1800	440	425	430	+ 5
Alpa Ind	600	$9¼	9¼	9¼	− ¼
Am Bonza	1000	163	160	160	− 3
Am Eagle	2500	45	45	45	
Andres W	160	$7½	7½	7½	
[illegible]					
Cam Mine	4500	15	14	15	+ 1
Camflo	2060	$13⅝	13⅝	13⅝	+ ⅛
Camp RL	1150	$32¾	32⅛	32⅛	−1⅞
Campau A	360	400	395	400	−10
Campau 7p	z38	$7½	7½	7½	
C Cem L p	z22	$13¾	13¾	13¾	
C Geother	z100	35	35	35	
Can Malt A	300	$24½	24¼	24½	+ ½
C Nor West	900	245	245	245	+ 1
Can Perm	100	$16¼	16¼	16¼	
CS Pete	4000	195	190	194	+ 8
C Tung	1900	265	250	260	+ 5
C Cablesy	216	$10	10	10	+ ⅛
Cdn Cel	300	390	390	390	+ 5
C Curtis	9100	28	25	25	− 6
C Ex Gas	2000	190	185	190	
C Pound pr	100	$8⅛	8⅛	8⅛	+ ⅛
CGE pr	z1	$17½	17½	17½	
CG Invest	100	$14¾	14¾	14¾	
C Homestd	1200	245	243	243	+ 3
C Hydr	500	415	410	410	−15
C Imp Bank	4495	$20⅜	20	20⅜	
C Ind Gas	309	490	485	490	
C Manoir	700	315	315	315	
C Ocdental	200	$7¾	7¾	7¾	+ ¼
CP Inve	3455	$12⅞	12⅞	12⅞	
CP Inve pr	1115	$25¼	25	25	+ ¼
CP Ltd	6210	$13⅜	13½	13⅜	+ ⅛
CPL A p	1000	$9	9	9	+ ¼
C Reserve	400	180	180	180	
Cdn Sup O	596	$27	27	27	− 1
Cdn Tire	685	$36	33	36	+3¾
Cdn Tire A	7472	$37⅛	35¾	37⅛	+2⅛
C Uilties	522	$7¼	7¼	7¼	− ½
C Util 5 pr	z5	$46¾	46¾	46¾	
C Vickers	145	$11¾	11¾	11¾	− ¼
CWN G 4 pr	z50	$8¼	8¼	8¼	
CWN 5½ p	z25	$10	10	10	
Canbra	100	250	250	250	
Capit Div	z22	26	26	26	
Cara	100	375	375	375	− 5
Carl OK	7237	208	205	205	+ 2
Cassiar	120	275	275	275	+10
Cassidy L	z55	350	350	350	
[illegible]					
Denison	201	$37½	[illegible]	[illegible]	[illegible]
Dicknsn	3200	$8½	8	8	− ¼
Discovry	3700	130	130	130	
Distl Seag	2705	$32¾	32½	32½	
Doman I	800	480	460	465	−15
Dome	2350	$49¾	48¾	49	
Dome Pete	3400	$17¼	17	17	− ⅛
D Citrus	100	400	400	400	
D Explor	1000	20	20	20	
Dofasco	4800	$21	20⅞	21	
Dom Store	710	$14⅞	14¾	14¾	+ ⅛
Dmtr	44745	$21¾	21¾	21¾	− ¼
Domtar pr	z49	$11¼	11¼	11¼	
Dow Chem	100	$57	57	57	− ¾
DRG Ltd A	300	$6¼	6¼	6¼	− ⅛
Dunde Pal	1666	26	25	25	− 1
Du Pont	100	$19¾	19¾	19¾	
Dylex A	100	405	405	405	− 5
Dynasty	1100	$7	7	7	
Estn Can S	z27	$10¾	10¾	10¾	
East Mal	6000	400	380	400	+25
East Sul A	410	185	180	180	− 5
Ego M	11200	73	71	73	+ 2
Electro A	200	410	410	410	
Elect Asoc	1900	68	50	50	−25
Elks Stors	200	$7½	7½	7½	
Emco	600	$5	5	5	− ⅛
Emco w	500	125	125	125	+ 4
Extndcar	200	425	425	425	
Falcon C	2657	$7	6¾	6¾	− ¼
Falcon	881	$26½	26¼	26½	
Fed Diver	100	160	160	160	+ 5
Fed Pion	200	$12½	12½	12½	
Fleetwod	z50	430	430	430	
Foodcrp L	150	101	101	101	
Foodex S	100	230	230	230	−10
F Seasons	100	405	405	405	−10
Francana	600	$8½	8¼	8¼	− ¾
Fraser A	z70	$21⅞	21⅞	21⅞	
GH Steel	100	$6½	6½	6½	− ¼
Gen Distrb	1365	$8	7½	8	+ ⅞
GMC	478	$30	30	30	− ½
Gerin 1st p	100	$7⅜	7⅜	7⅜	+ ⅜
Genstar L	3033	$14¾	14¾	14¾	− ¼
[illegible]					
Int Pipe w	2000	165	165	165	
Inv Grp A	1900	$6⅛	6⅛	6⅛	
Inv Grp 5 p	300	$13½	13½	13½	+ ⅛
Irwin T A	1000	180	180	180	
Iso	700	71	71	71	− 5
ITL Ind	100	100	100	100	
IU Intl	4760	$9¼	9	9⅛	− ⅛
Ivaco Ind	325	$10¾	10¾	10¾	
Jannock	300	$5¼	5¼	5¼	
Janock 6 p	z40	$56	56	56	
Jelex	5000	12½	12½	12½	
Jorex Ltd	6000	19	18	18½	−1½
Kaiser w	400	166	166	166	
Kaps Tran	1450	155	145	145	−10
Kelly D A	500	450	450	450	+20
Kelsey H	100	$5⅝	5⅝	5⅝	− ⅜
Kerr A A	6400	$10¼	10	10	
K Anacon	1000	18½	18½	18½	− ½
KT Mining	4000	3	3	3	− ½
Koffler	100	280	280	280	
Labatt A	757	$14⅜	14⅜	14⅜	− ¼
Labatt A p	z11	$14	14	14	
Lacanex	500	60	60	60	
Laidlaw T	200	325	325	325	+10
LOnt Cem	100	290	290	290	− 5
L Shore	z50	400	400	400	
Lambda M	z26	62	62	62	
Lau Fin	700	$6½	6	6	− ¼
Leigh Inst	1200	135	131	133	
Leons Frn	200	$6¼	6¼	6¼	
Liberian	z80	$10⅞	10⅞	10⅞	
Lincoln Tr	625	$11¾	11½	11½	
Linc T w	100	152	152	152	+ 2
LL Lac	200	180	180	180	+ 9
Living w	150	400	400	400	
Lob Co B	800	$5½	5⅜	5½	+ ⅜
Lob Ltd Bp	z10	$14¾	14¾	14¾	
Lochiel	1700	110	101	101	− 9
Loeb M	2000	220	220	220	− 5
Lost River	400	200	200	200	−10
[illegible]					
N Senator	1500	22	22	22	+ 1
Noranda A	5795	$27½	27	27⅛	− ⅜
Norlex	See list below.				
Normick P	200	225	225	225	+25
NC Oils	1600	330	315	315	
Nor Ctl G	433	$8½	8⅜	8⅜	− ⅛
Nor Ctl B p	z36	$18	18	18	
Nor Ct 150 p	z11	$16⅜	16⅜	16⅜	
Nor Elect	600	$18¼	18	18¼	+ ½
NE Bell w	3320	325	300	305	
Northgat	900	320	320	320	
Northld	7300	8	8	8	
NRD Min	z400	22	22	22	
NSI Mark	3200	105	100	100	− 5
Nufort Res	666	13½	13½	13½	
Numac	3000	$9¾	9½	9¾	
Nu-Wst A	1525	$5	490	495	−17
NW Fin	577	87	87	87	+ 9
Oakwood P	1900	66	65	65	− 1
Obrien	1600	44	42	44	+ 4
Ocdentl Pt	500	$13½	13½	13½	− ¼
Oil Patch	200	125	125	125	
Orchan	400	325	325	325	
OSF Ind	z50	330	330	330	
Oshawa A	3300	400	400	400	
Overland	z10	$12¼	12¼	12¼	
Overlnd 2 p	z30	$6⅛	6⅛	6⅛	
P to S					
Pac Coper	2500	49	44	49	+ 4
Pac Pete	4500	$14¾	14¼	14½	
Pamour	7352	$9½	9⅛	9⅜	− ¼
Pancana l	1500	80	80	80	
PanCdn P	513	$7¾	7¾	7¾	+ ¼
Pan Ocean	4000	$6¾	6⅝	6⅝	− ⅛
Pembin A	2700	200	200	200	
P Dept S	z50	$6¼	6¼	6¼	
Petrol	1800	115	115	115	+ 5
Peyto Oils	2450	260	255	260	
Pick Crow	2100	29	29	29	+ 1
Pine Point	235	$25¼	25⅛	25⅛	
[illegible]					
Sklar M	700	240	240	240	− 5
Sklar W	1100	125	120	120	− 5
Skyline H	425	210	205	210	
Slater Stl	500	$8½	8⅛	8⅜	+ ¼
Sogepet	1000	72	72	72	+ 2
Sony Corp	100	$5	5	5	
Southm A	8440	$25	23⅞	25	+1⅜
St Brodcst	z75	$7½	7½	7½	
Stelco A	4601	$23½	23⅜	23⅜	
Steep R	2710	100	98	100	+ 3
Steinbg A	4400	$15¾	15¾	15¾	
Strathn A	300	110	110	110	
Stuart Oil	200	$10¼	10	10	− ¼
Sud Cont	1000	59	59	59	− 2
Sundale O	8800	320	300	320	
Superior E	z200	60	60	60	
Surpass C	1000	81	81	81	+ 1
Systems D	700	265	260	260	−10
T to Z					
Tara	510	$13	12⅞	13	+ ¼
Teck Cor A	500	215	212	212	− 1
Tele Cap A	400	475	475	475	− 5
Texaco	325	$25	24½	24½	− 1
Texasglf	1545	$27⅜	27½	27½	+ ⅝
Thoms N T	500	125	125	125	−25
Thom N pr	125	$33	33	33	− 1
Tombill	1000	74	74	74	− 1
Tormex M	300	105	105	105	− 5
Toromont	400	197	197	197	
Tor Dm Bk	2201	$32⅜	32½	32½	
Tor r	42648	35	30	31	− 4
Tor Star B	250	$9	9	9	− ⅛
Total Pet	2350	440	430	440	− 5
Total P A p	500	$9⅝	9⅝	9⅝	+ ⅛
Traders A	1187	$11⅝	11⅝	11⅝	− ⅛
Traders B	z11	$9½	9½	9½	
Trader B p	z50	$24¼	24¼	24¼	
Trader 69 w	500	400	395	400	−10
Trnsair	600	250	235	250	+10
TrCan PL	2200	$9⅛	9	9⅛	+ ⅛
[illegible]					

Primary Distribution

The shares of the following companies may be considered as being in primary distribution through the facilities of the Exchange pursuant to a Statement of Material Fact

e — previously issued shrs.

Jelex	5000	12½	12½	12½
Norlex	2000	16	16	16

Generally Lower At Toronto

With western oils down sharply, prices at Toronto were generally lower in light mid-afternoon trading today.

Declines outnumbered advances 157 to 128 with 203 issues remaining unchanged.

Volume to 2 p.m. was 872,000 shares compared with 640,000 at the same time Thursday.

Noranda A was off ⅝ to $27⅛, Home Oil ⅝ to $17⅛, Maritime Tel ½ to $9¼, Aquitaine ½ to $13 and Imperial Oil A ⅝ to $21¾.

Canadian Tire gained 3¾ to $36, Southam A 1⅜ to $25, General Distributors ⅞ to $8, Texasgulf ⅝ to $27½ and Huron and Erie ⅝ to $24⅞.

Campbell Red Lake fell 1⅞ to $32⅛, Mattagami ¼ to $13½, Rickenson ¼ to $8, Falconbridge Copper ⅛ to $6⅞ and Preston ¼ to $10. Quebec Sturgeon rose ⅝ to $6⅝ and East Malartic 25 cents to $4.

Pan Ocean was down ⅛ to $6⅝, Western Decalta 10 cents to $2.95, Lochiel 9 cents to $1.01 and Total Pete 5 cents to $4.40. Canada Southern went up 9 cents to $1.95.

New York

Stock prices coasted to a small loss today in an inconclusive session squeezed between the Thanksgiving Day holiday and the weekend.

Losers outpaced gainers by 3 to 2 at New York.

Trading was very slow, with many investors obviously taking a four-day holiday.

For that reason, few conclusions could be drawn from the market's narrow fluctuations during the day.

Analysts noted that a good many investors probably would have held back anyway today to await results of next Monday's ratification vote on a new coal-industry labor contract by striking mine workers.

Safeway Stores slid 1⅛ to $35⅝ in active trading. The company said it was studying a switch to the last-in-first-out method of inventory accounting, and estimated such a step, if taken, would reduce its reported earnings by about $1.25 a share for 1974.

Montreal

Prices were mixed in light trading at Montreal today.

Volume at 1 p.m. was 274,100 shares, compared with 276,700 shares at the same time Thursday.

Mercantile Bank fell 1¾ to $11⅞, Noranda Mines A ⅞ to $27, Home Oil A ⅝ to $17¼, Hudsons Bay Mining and Smelting A ½ to $13*, Melchers Distilleries ½ to $4 and Bank of Nova Scotia ¼ to $33½.

Southam Press A rose 1¾ to $25, Canadian Tire A 1½ to $36*, Northern Electric ¾ to $18½, Husky Oil ⅜ to $12½ and Simpsons-Sears A ¼ to $9¼.

Among speculative issues, Silver Stack Mines rose one cent to 89 cents after trading 43,000 shares.

London

Prices drifted lower at London today in very light trading.

The Financial Times index was down 1.5 points to 166.2 in mid-session trading.

Canadian issues were generally higher but Bow Valley Industries and BP Canada moved lower.

'ONE-WRITE' ACCOUNTING SYSTEMS
REPLACEMENT FORMS OR NEW SYSTEMS AVAILABLE FOR IMMEDIATE DELIVERY
FROM
Accountamatic ONE-WRITE' SYSTEMS LTD.
YOUR LOCAL MANUFACTURER
COMPLETE PEGBOARD ACCOUNTING SYSTEMS FOR YOUR BUSINESS OR PROFESSION
386-6211
You Can't Go Wrong With 'ONE-WRITE'

VANCOUVER
Higher Prices

Prices were up today in moderate trading at Vancouver. Volume to 11 a.m. was 1,865,013 shares.

On the industrials board, Block Bros. rose .30 to $3.65 on a turnover of 5,900 shares. Ionarc was up .01 at .31 on 4,000 shares. Canadian Javelin was down .25 at $8.50 on 3,500 shares. Doman Industries was unchanged at $4.60 on 1,900 shares. Northwest finance was unchanged at .84 and Newmark was unchanged at .50.

Most active issue in the mines was Green Eagle, up .03 at .28 on 826,800 shares. Sonesta was up .04 at .36 on 225,400 shares. Gladiator was up .01 on 118,500. Skaist was up .03½ at .27 on 70,000. Grandora was unchanged at .50 and Chromex was up .07 at .42.

In the oils, Seneca Developments rose .02 to .70 on 7,188 shares. Bison Petroleum was unchanged at $4.25 on 4,900 shares. Galveston was unchanged at $1.12 on 4,000 shares. Richdale was unchanged at .10 on 2,400. Rainper was unchanged at .3 and Plains Petroleum was unchanged at .09.

Volume on the curb exchange was 741,952 shares. Tapin Copper was down .05 at $2.80 on 440,050 shares. Trevlac was up .01 at .60 on 89,000 shares. Mark V was up .02 at $1.30 on 39,000. Host Ventures was up .02 at .33 on 36,000 shares. Rimrock was up .17 at .70 and Consolidated Monarch was up .01 at .32.

VANCOUVER CLOSING STOCKS

Stock	Sales	High	Low	Close	Net Ch'ge
MINES					
Aex	2200	150	150	150	
Afton	1000	300	275	275	
Alice Lk	2000	15	15	15	
Anglo Bo	36500	53	40	53	
Arcdia	9500	19	18	18	−1
Ardo	1500	3	3	3	
Aroden	5000	35½	35	35½	
Avino	7000	25	25	25	+3
Balfour	2500	20	19	19	−2½
Barier R	19750	114	108	108	−3
Bath N	6300	80	77	80	+1
Benson	4000	12½	12½	12½	+ ½
Bily Got	1000	5½	5½	5½	−3½
Bmeda	2500	27	27	27	
Bullion	5000	7	7	7	+ ½
BX Dev	11900	69	64	67	+4
Calico	2000	4	4	4	
Calivd	500	15	15	15	
Carolin	5200	210	205	205	−5
C Moly	500	5	5	5	
C Cons	500	5½	5½	5½	
Celtic	3000	7	7	7	
Charta	14000	14	12	14	+2
Chatex	1500	13½	13½	13½	
Chrmx	8500	36	35	35	+1
Cima	1500	33	33	33	−2
Citex	1500	3	3	3	
Colby	30500	158	143	158	+13
Clman B	1100	700	700	700	
Col A pr	3600	78	75	76	−2
Colt Ltd	4500	40	37	38	+1
C Bamt	31500	29	26	28	+1
Con Ct Sl	500	12	12	12	
C Ftn Ch	8000	12	10½	12	+2
C Stndrd	13500	5½	5	5	
Coralta	4500	27	27	27	−1
Cream	500	15	15	15	+3
Cutlass	9000	17	15	16½	− ½
Cypres	14000	52	46	48	+3
[illegible]					
Eagle R	2500	6	6	6	− ½
Exeter	2500	11	11	11	−1
Fosco	3000	11½	11	11	
Geo. Dyn	3000	12	10	10	+1
Giant Ex	z300	3	3	3	−2
Gbritar	100	535	535	535	−5
Gladiat	7000	10	9	9	
G Gate	1000	21	21	21	
Grando	227000	54	40½	50	+9
Granite	11000	7½	7	7½	
G N Pete	2000	8	8	8	
Grn Eag	579000	26	18	25	+6
Gsa Res	10500	70	68	70	+1
Gunn	2800	19	18	18	
Hallark	1000	35	35	35	
Henrief	10555	21	20	20½	− ½
Initial	3000	17	17	17	
Inland	2500	6	6	6	+3
Iskut	5000	3½	3½	3½	
Kamad	300	21	21	21	−4
Kindx	5000	80	75	80	+5
Laguna	15000	8½	7	7	
Laura	500	10	10	10	
Lemac	500	8	8	8	−1
Leisure	5500	34	28	30	−4
Lobell	2000	10	10	10	
LP Ind	1500	27½	27	27½	−1½
M M Prc	1000	17	17	17	
Makao	6000	6	6	6	
eteor	3000	3	3	03	
Nadina	1000	11	11	11	
Nw Chif	500	3½	3½	3½	
N Cinch	500	21	21	21	
Nw Min	3300	12	12	12	
N Terr	4500	8	7	7	
Newvn	3000	8	8	8	
Nicola	1000	8	8	8	
Nthair	9600	183	170	173	−2
NW Vent	1000	27	27	27	
Oxbow	12000	28	25	25	−5
Pcifc Rs	8000	265	255	265	+10
Pne Lke	2500	4	4	4	−1
Pinncle	2000	4½	4½	4½	+ ½
Primer	82782	13	10	12	+2
Prism	1000	12	12	12	−1
QC Exp	7000	12	12	12	
Qtsino	700	2½	2½	2½	
Rac Ind	1000	10	10	10	
Rio Plat	5500	21½	20	20	
S Jcinto	10000	20	18	18	−2
Seaforh	14000	25½	20	25½	
Shr Res	3000	16	16	16	
Sicintin	1000	12	12	12	
Silbak	8500	9	8	9	
Slr City	10000	6	6	6	
Str Rdge	1000	4	4	4	
[illegible]					
Sonc Ry	4000	10	10	10	+1½
Sonesta	132500	34	24	32	+8
S Seas	1000	6	6	6	
Sproat	1500	13	13	13	
Texal	2500	4	4	4	+1
Thor Ex	12600	230	220	227	+2
Trsmo	500	3	3	3	
Tyee	2000	3½	3½	3½	+ ½
Veco Rs	4000	12	12	12	
Wicom	1000	66	66	66	+6
W Mines	1000	209	209	209	
Yukn Gd	5100	28	26	28	
Warrants and Rights					
BX A	7500	25	23	23	
Canwx A	9000	1	1	1	
Sonsta A	41500	4¼	1	4¼	+3¼
INDUSTRIALS					
BBC Un	800	$11¼	11¼	11¼	
Balco	200	210	210	210	
Block	1000	335	335	335	
Bur Mtg	z24	210	210	210	
C Jvln	3400	$8¾	8½	8¾	+ ⅛
Cor Ind	2948	425	415	420	
Daon Dv	100	$6⅝	6⅝	6⅝	
EDP Ind	1000	7	7	7	
G P Ind	z300	50	50	50	
Grouse	100	110	110	110	+5
Ionarc	2300	31	30	30	+5
Pace	4000	55	51	51	
PN Gas	3800	175	175	175	
Portcm	z10	20	20	20	
Potter	678	395	395	395	−5
Trimac	500	350	350	350	
Wardr	400	115	115	115	−5
Warrants and Rights					
Bbc Wt	200	165	165	165	
OILS					
August	2000	12½	12	12	−1
Bison	8100	425	420	425	−5
Charltn	6000	35	25	35	+12
Coseka	1000	140	140	140	
Davnpt	3400	60	58	60	
Five Str	1000	4	4	4	
Futurty	2700	6	5	5	
Galvstn	3500	112	112	112	−2
Mntry A	4000	9	8	8	−1½
Mtn Stat	1000	13	10	10	−3
Pan Ocn	500	650	650	650	
Pytte	2500	17	16	17	+2
Plains P	500	9	9	9	
Pondry	4550	40	39	40	
Rand A	9000	70	68	70	+2
Rchdle	2000	10	10	10	
[illegible]					
Skat Res	500	60	60	60	
West Ex	3000	3	3	3	
Wn Wrn	3000	17	17	17	
Wms Gd	500	6	6	6	
Vancouver Curb Exchange					
Abaca	24500	38	35	38	+2
Acano	1250	6	6	6	
Acplmo	10000	5	5	5	
Adar	5000	5	5	5	
Admirl	5500	5	5	5	
Amber	4000	10	9	9	
Aragon	500	35	35	35	
Avinch	2000	100	100	100	
Bali	5000	25	23	23	
Bermst	10000	56	50	53	+4
Benpel	700	134	132	134	+4
Bnvsta	1500	28	28	28	
Brent	1000	18	18	18	−2
CXH	7500	23	23	23	
Cedr Cty	6500	46	44	45	
Chingr	1000	26	26	26	
Cleaver	500	19	19	19	+1
Con Altr	3000	10	10	10	
Con Mon	33000	32	27	31	+5
Darva R	3000	15	15	15	
Dasher	49100	32	22	27	−3
Decade	1000	15	15	15	
Envoy	500	7	7	7	
Far Est	11500	33	26	33	+3
Gbx Mns	z166	26	26	26	+6
Gentry	500	10	10	10	+3
Geor	2500	25	23	25	
Geoqus	1000	70	70	70	
Gold Vly	1000	9	9	9	
Grangr	1000	21½	21½	21½	+ ½
High Str	5000	18	17	18	+3
Hoko	2000	48	45	48	
Hope	200	200	200	200	
Host	16500	31	23½	31	+8
Intl Tika	2000	12	12	12	
Juniper	1000	16	16	16	
Kelmnt	1000	12	12	12	
Kendal	1000	11	10	11	
Manox	2000	6	6	6	
Mark V	78400	130	115	128	+7
Matado	2000	5	5	5	
Mndee	5000	20	20	20	
Norwin	1500	16	16	16	
Olymp	14166	33½	32	33½	+1½
Ptrowt	1500	12	12	12	
Remar	8825	12	11	12	
Rich Hil	3000	10	10	10	
Rimrck	2000	53	50	53	+3
Rio Sera	500	9	9	9	
[illegible]					
Starlett	500	4	4	4	
Synrgy	1000	60	60	60	
Tamp	3000	10	10	10	
Tapin	823350	290	223	285	+120
Trevc	72500	60	56	59	+3
TRV	10833	37	33	35	
Vanita	3500	8	8	8	
Van Silr	4000	45	40	40	−7
Weland	500	26	26	26	−2
Wstley	1000	60	60	60	
Yelstn	7000	30	28	29	−2

TODAY'S GRAIN PRICES

WINNIPEG (CP) — Oilseed prices fluttered briefly after mid-session but regained their strength and closed with their major gains today on the Winnipeg Commodity Exchange.

Late trading also pushed Montreal corn up as much as 10 cents and rye up much as 3½ cents. The rest of the market remained near previous close levels.

Thursday's volume of trade was 1,798,000 bushels of barley, 612,000 of feed wheat, 550000 of rye, 419,000 of oats, 323,000 of rapeseed, 79,000 of flax and 60,000 of corn.

Closing prrices:

	High	Low	Close
Flax—			
Dec.	1099	1075	1086
May	1110	1087	1094
July	—	—	1070
Rapeseed, Thunder Bay—			
Dec.	—	—	863
May	—	—	878
July	—	—	845
Rapeseed, Vancouver—			
Nov.	933	916½	933
Jan.	912	892	906
March	899	877	889
June	874¾	862	874½
Rye—			
Dec.	301½	301	304
May	321	317¼	318¾
July	313	310	313
Barley—			
Dec.	301½	299¾	301¼
May	310¾	308¾	310¼
July	306¼	304½	306¼
Oats—			
Dec.	195	194¾	194¾
May	194¾	193	193
July	—	—	197
Corn, basis Montreal—			
Dec.	—	—	391
March	410	405	410
May	—	—	419
July	—	—	392
Feed Wheat—			
Dec.	392	391	391¾
May	382	380	380¼
July	—	—	383½

CHICAGO (AP) — Soybean futures advanced the limit of 20 cents a bushel again on the Board of Trade today.

It was the third straight session that soybeans had moved to the allowable limit. On Wednesday, however, beans closed a shade under the limit after touching a high point earlier.

Strong gains were posted in soybean meal and oil, wheat, corn and oats. One oat option, the nearby December, advanced the 6 cents limit.

The three commodities in the soybean complex were in very good demand on the opening, largely in a carry-over from Wednesday. Commercial interests were good supporters of soybeans, meal and oil.

Meal and oil prices at the cash level showed some improvement and there were reports that American soybean supplies were tightening up. These factors combined to influence buyers.

At the close, soybeans were 20 cents a bushel higher Jan. 7.82½, Chicago wheat 2 to 5½ higher Dec. 4.90½, Gulf hard red wheat not traded, corn 2 to 6½ higher Dec. 3.63½ and oats 2¾ to 6 higher Dec.

There were some expectations of improved exports and this was a factor in the buying of grain futures. A demand developed late in the session in wheat and corn, after prices had turned mixed, and both pits improved steadily as shorts were forced to cover.

	High	Low	Close
Wheat—			
December	491	481½	490½
March	510	500½	509
May	512	503	511
Corn—			
December	366	358¾	356
March	378	369½	374½
May	382	373½	381½
Oats—			
December	185¼	182	185¼
March	189	184	188
May	189	184½	187¾
Soybeans—			
November	735	722	735
January	782½	767	782½
March	797½	783	797½
May	811	793	811

LONDON

LONDON (LP) — Today's closing stock quotations in new pence unless pounds are indicated: Associated Brit Foods 25, Anglo Am of S. Africa 354, Babcock and Wilcox 28, Barlow Rand 176½, Bass Charrington 46, Bicc 71, Blyvoor 957½, Boots 100, Bowater 810, Brit Am Top 157½, Brit Assets Trust 22½, Brit Leyland 6¾, Brit Oxygen 20½, Brit Petroleum 222½, Broken Hill Prop 294¼, Buffels 21⅛, Burmah Oil 126½, Canadian Pac 582½, Cast 64, Charter Cons 98, Cons Gold 233, Courtaulds 53¾, Daggafontein 26, De Beers 196, Distillers 79¼, Dunlop 27, F. S. Geduld 24¼, EMI 690, Gen Elec 47¾, Glaxo 200, Grand Metropolitan Hotels 26¾, Gr Unv Strs 104, Guest Keen 113½, Hawker Siddeley 145, Hoover 125, Hudson Bay 840, ICI 119, Imp Tob 35, Judge 24, Kloof 11¼, Marks and Spencer 109, Metal Box 130½, Mim Holdings 139½, Phillips 560, Plessey 47, Poseidon 280, Rank A 110½, Rio Tinto Zinc 89, Roan Consol 355, Sel Trust 352½, Second Scott Inv 38, Shell T and T 133, Tanganyika 107, Thomson 53, Thorn 83½, Tube Investments 139, Ultramar 94½, Unilever 158½, Union Corp 436, Vaal Reef 31⅛, Vickers 81¾, Western Deep Level 21⅜, Western Driefontein 42⅞, West Mines 36¾, Woolworth 28½, W. Holding 33⅜, Zambian Copper 56¼.

Bonds (in pounds): Brit Transport 34⅝, Brit Cons 15⅛, Exchange 1976 95, Treasury 34⅝, War Loan 2015-16.

MONTREAL BANK EARNINGS DOWN

MONTREAL (CP)—The Bank of Montreal's balance of revenue decreased 17 per cent for the year ended Oct. 31 to $109 million from $131.6 million for the 1973 fiscal year.

Revenue for this year totalled almost $1.6 billion, a 60-per-cent increase from last year. Total expenses increased by 72 per cent to $1.5 billion.

Balance of profits, after taxes, totalled $45 million, or $1.32 a share compared with $1.67 a share in 1973.

G. Arnold Hart, bank chairman, said he had predicted at the beginning of the year net earnings would be greatly affected by expenses emanating from mechanization programs and by introduction of Master Charge.

"As forecast," said Hart, "these two programs were major net expense items.

"The success of Master Charge, which was launched in November, 1973, greatly exceeded expectations in cards issued, merchants signed up and in volume of sales. This required the hiring and training of a larger number of personnel than originally anticipated and the provision of more technical equipment."

CALGARY LIVESTOCK

CALGARY (CP)—Receipts to 11 a.m. today from the Calgary Public Stockyards totalled about 1,700 head, mostly feeder cattle and stock calves.

Trade was active with a good local demand. There were no slaughter steers or heifers offered. Medium cows sold a full $2 higher on a broad demand.

Cows D3- 15.25-16.50, D4- 12-15.

There was a heavy run of feeder cattle and stock calves selling on a steady basis.

Trade was active on all classes.

Feeder steers over 750 pounds 42-46, under 750 pounds 39-43. Feeder heifers over 550 pounds 34-36.75.

Stock steer calves 401-575 pounds 40-45.55, heifer calves 400-550 pounds 29-31.25. Butcher calves 29-30.

Hogs base 52.65.

EARLY QUOTES

VANCOUVER 10:15 A.M. STOCKS
By The Canadian Press

Following are 10:15 a.m. PST prices on a selected list of stocks provided by the Vancouver Stock Exchange. Net change is from previous day's close.

Stock	Sales	10:15	Ch'ge
MINES			
Green Eagle	758800	28	+3
Sonesta	189900	36	+4
Gladiator	113500	825	−75
Chromex	44000	41	+6
Skaist	36450	24	+5
Grandora	36000	50	
Primer Grp	32000	11½	− ½
Anglo Bomarc	28500	54	+1
Colby	20500	163	+5
LP Indust	15500	28	+ ½
INDUSTRIALS			
Block Bros	4200	350	+15
Ionarc	4000	31	+1
Newmark	1000	26	
Computrex	1000	26	
Newmark	1000	50	
Doman Ind	500	475	
Int Centura	500	6	
OILS			
Seneca Dev	7188	70	+2
Richdale	2400	10	
Plains Pet	2000	9	
Rainier En	1900	33	
August Pet	1500	13	+1
Payette	1000	18	+1

$ EXCHANGE

In Victoria today purchase of U.S. funds in terms of Canadian dollars was .9815 by the Royal Bank with .9820 for cheques and .9820 for coin. Selling rates were .9920 for cheques and .9925 cash.

MONTREAL (CP)—U.S. dollar in terms of Canadian funds at noon today unchanged at $0.98 37-50. Pound sterling was up 1-5 at $2.29 67-100.

In New York, the Canadian dollar was up 1-100 at $1.01 7-25. Pound sterling was up 1-5 at $2.32 3-5.

Canadian, U.S. Ad Firms Merge

VANCOUVER (CP) — A Canadian advertising firm has joined an American firm in a merger that is being described as one of several that may occur in the industry in Canada because of pending government regulations.

Roberts - Fenton-McConnell Ltd. of Vancouver has joined Ketchum International Inc. of Pittsburgh.

The new agency, Roberts Ketchum International Ltd., was created to provide Canadian advertisers with advertising, marketing and public relations channels around the world through the international affiliates of the Pittsburgh-based firm.

The move is seen as an answer to the current trend of joint Canadian-U.S. ventures precipitated by pending government regulations concerning the origination of Canadian advertising in Canada, a spokesman for the firm said Thursday.

The new agency is a Canadian corporation with Canadians in the majority on the board of directors.

J. L. Roberts, RFM president, is chairman of the new board with R. V. Cattell, presidnet.

Canadian Paper For Florida

SARASOTA, Fa. (CP)— A daily newspaper to provide Canadian visitors to Florida with national, financial and sports news from Canada will begin publication here Dec. 2.

The Canadian news will be provided by The Canadian Press, Canada's news co-operative.

CLOSING AVERAGES

THURSDAY
TORONTO

154 Industrials	155.43	0.09
12 Golds	413.56	—2.08
29 Base Metals	60.94	—0.14
19 Western Oils	120.22	—2.84

Volume 1.04 million.

NEW YORK

Alcan	20⅛	Gen Dynam	18
Alcoa	30⅞	Hilton H	46⅛
Alld Chem	32	Hilton H	9⅞
Alls-Lhlm	7¾	Homestake	46⅛
Amer Air	6⅜	Honeywell	20¼
Amer Brds	30½	Inland Steel	30½
Amr Bcast	13⅞	IBM	177½
Amr Can	26	Int Harv	20⅝
Am Elc P	15¼	Int Nickel	21¼
Amr Met	34½	Int Paper	36¾
Amr Mtrs	4¼	Int TT	14⅝
Amr Smlt	16⅛	Johns-Mann	17
Am Tl T	43	Kaiser Al	14¼
AMF Inc	10¼	Kennecott	37⅛
Ampex	3	Kraft	34½
Ancnda	15¼	Kresges	22⅞
Ash Oil	16½	Ling-Temco	10⅜
Atl Rich	92¼	Litton Ind	3½
Avco	2⅞	Lockheed Air	4⅛
Avon	31¼	Magnavox	5½
Bll Hwll	10⅜	McDon Doug	9
Bendix	20⅝	Merck	68¼
Beth Stl	26⅜	Minn MM	51⅞
Boeing	18⅜	Mobil Oil	32⅞
Bse Cas	11⅛	Monsanto	44⅝
Borden	19⅛	Mont Ward	15½
Borg-War	13⅞	Motorola	43⅜
Borg-War	13⅞	NCR	16½
Bris My	49⅝	Natomas	42
Brunswick	10	Newmont	19¼
Burl Ind	14	Owens Ill	32½
Burl Nrth	34⅞	Pac Gas	19⅞
Burroughs	80⅞	Pan Am	2¼
Can Dry	3⅛	Penn Lent	1⅜
Caterpillar	51½	Pepsi	39⅞
Celanese	26⅛	Phillip Mor	45⅞
Chase Manht	27¾	Phillips Pete	45⅞
Ches-Ohio	53⅛	Pit Bowes	11¼
Chrysler	7¾	Polaroid	21⅛
Coca-Cola	54¼	Proc Gamble	82⅜
Colg-Palm	24½	RCA	11
Col Bcast	30½	Rpub Steel	6
Lomsat	30⅜	Revlon	46½
Control Data	12	Safeway	35⅝
Con Edison	6⅞	Scott Paper	13⅜
Cons Oil-Gas	6⅜	Sears Roe	47⅛
Crown Cork	14½	Shell Oil	45¾
Crown Cork	14½	Singer	12⅛
Crown Zell	23⅝	Sperry	28½
Delta	13⅞	Stand Cal	21¼
Disney	22⅛	Sun Oil	38
Dow Chem	57½	Southern Pac	26½
Du Pont	91	Talley Ind	5⅜
Eastern Air	4⅛	Teledyne	8¾
East Kodak	64⅛	Telex	3¼
El Paso	10⅞	Texaco	21⅛
Exon	62½	Texas Gulf	28
Fair Cam	20½	TWA	6½
Fed N Mtge	16⅝	Union Carb	41¾
Firestone	13	Union Pac	72¾
Ford Motor	30⅞	Uniroyal	6
Gen Electric	36¾	Utd Aircraft	2[illegible]
Gen Foods	19	United Brands	2⅞
Gen Motors	30⅝	U.S. Steel	38⅞
Gen Tel E	17⅛	Western Air	6⅝
Gen Tire	11¾	Westinghouse	8⅞
Georgia Pac	29⅜	Weyerhauser	28¼
Gillette	24	Woolworth	9⅞
Goodyear	13¼	Xerox	59⅜
Greyhound	10⅝	Zenith	12⅛
Gulf Oil	17⅛		

OPEN HOUSES
SATURDAY 1:00 to 4:30 P.M.
322 and 326 FOUL BAY ROAD
Inspect these homes of individual distinctive design
SEA VIEWS
HIGH QUALITY
Enjoy over 1400 square feet of main floor living. Three bedrooms, 1½ bathrooms, built-in dishwasher, vacuum system, in a much sought-after area.
OFFERED FOR SALE BY BUILDER
ASKING ONLY $69,900 and $69,750
DFH Hanley Agencies Ltd.
388-4294 or 385-7761
OPEN HOUSES

OPEN HOUSE
3136 Lynnlark Place — Colwood
SATURDAY 1:30-4:30

Better than new, two-year-old family home.
— 5 Bedrooms (master ensuite), three bathrooms.
— Both family and living rooms have fireplaces.
— Sundeck off dining room.
— Full basement completed.
— Carpeting throughout.
2360 square feet, in immaculate condition, make this a tremendous buy. Seeing is believing, so drop in and I will show you around. New MLS.
BERNEIDA TAYLOR 382-9485
PACIFIC STRATA SERVICES LTD.
386-2437

It's Headlines, Not Profits That Are Excessive—Hamilton

VANCOUVER (CP) — The president of the Employers Council of British Columbia says many people think corporation profits are too high because they are tricked by misleading headlines.

William Hamilton told the annual meeting Thursday of the Better Business Bureau that there has been "an inordinate amount of talk about excessive profits being made" in forestry and mining.

He said profits have "hardly been excessive over the past few years."

"The headlines don't help when they refer to a 300 per cent increase," said Hamilton. "I would remind you that 300 per cent of nothing is still nothing.

"Many people seem to forget that basic arithmetical fact; they read the headlines, jump to conclusions and don't read the entire story. And try as we will, there is no way that anyone can make anyone else read something they don't want to read."

Neither mining nor the forest industry has been overprofitable, he said, because mining's average rate of return was 9.8 per cent from 1968 to 1973, he said, including the 24-per-cent rate of return for 1973. Without 1973, the return on capital invested was 7.3 per cent, he said.

The forest industry "has not fared even that well," because rate of return was 6.38 per cent for the same period including the 11.5-per-cent 1973 rate. Excluding 1973, return was only 5.3 per cent, said Hamilton.

Hamilton said Kaiser Resources was "a magnificent example of how profit changes can be used unfairly to attack business."

"If one says merely that third quarter profits of Kaiser Resources increased by 1,309 per cent — which they did — it is an astonishing figure, giving the impression of a corporate ripoff of magnificent dimensions.

"After a series of years during which Kaiser lost great sums of money, in the third quarter of 1973 they made $1.1 million. Again, this sounds large, until it develops that this is 1½ per cent of sales.

"By 1974, when prices for their products had reached an all-time high, their profit of $15.5 million represented 15 per cent on sales," said Hamilton.

He said that considering the series of loss years and risks "a 15 per cent return in such a risky business seems relatively poor."

DIVIDENDS

Abbey Glen Property Corp., five cents, Jan. 16, 1975, record Dec. 16, 1974.

Cassidy's Ltd., 8.5 cents, Dec. 31, record Dec. 13; first pfd. series, 15.625 cents, Jan. 1, 1975, record Dec. 13, 1974.

Dominion Bridge Ltd., 30 cents, first following stock split, Dec. 27, record Dec. 6.

Home Oil Co. Ltd., class A, 25 cents, semi-annual; class B, 25 cents, semi-annual, both payble Jan. 1, 1975, record Dec. 6, 1974.

The Monarch Life Assurance Co., 22.5 cents, Jan. 2, 1975, record Dec. 17, 1974.

National Trust Co. Ltd., 15 cents, plus an extra of 15 cents, increase of five cents in the extra, Jan. 2, 1975, record Dec. 4, 1974.

Pennington's Stores Ltd., eight cents, Dec. 31, record Dec. 16.

Riverside Yarns Ltd., class A, 12.5 cents, Jan. 2, 1975, record Dec. 16, 1974.

J .M. Schneider Ltd., eight cents, increase of one cent; class B, pfd., eight cents, increase of one cent; class C, pfd., 6.80 cents, increase of .85 cents, all payable Jan. 15, 1975, record Dec. 13, 1974.

Skyline Hotels Ltd., 7.5 cents semi-annual, Feb. 28, 1975, record Dec. 31, 1974.

Scott's Restaurants Co. Ltd., 12 cents, semi-annual, Dec. 15, record Dec. 1.

Steinberg's Ltd., 5¼ per cent pfd., series A, $1.31, Feb. 14, 1975, record Jan. 24, 1974.

Shell Oil Co., 65 cents, U.S. funds, increase of five cents, Dec. 18, record Dec. 6.

Warnaco of Canda Ltd., nine cents, Jan. 31, 1975, record Jan. 1, 1975.

Westfair Foods Ltd., class A, 50 cents; $1.40 pfd., series 35 cents, both payable Jan. 15, 1975, record Dec. 13, 1974.

Zeller's Ltd., 9.5 cents; 4½ per cent pfd., 56.25 cents, both payable Jan. 31, 1975, record Jan. 2, 1975.

THOMPSON, BERWICK, PRATT & PARTNERS

Charles H. Easton H. Peter Oberlander Richard A. Rabnett

Increased emphasis on the requirement for intensified regional and urban planning, together with greater research capability, is reflected in the announcement by Mr. C. E. Pratt of the enlargement of the partnership of Thompson, Berwick, Pratt & Partners, architects, engineers and planners of Vancouver.

H. Peter Oberlander has served all levels of Canadian government and the United Nations as a planning consultant. He is Professor of Regional Planning at the University of British Columbia and is teaching in the School of Community Regional Planning there. In 1970, he assisted in the organization of the Ministry of State for Urban Affairs for the Government of Canada and was the first secretary of that body.

Richard A. Rabnett is director of TBP's research affiliate, The Sussex Group, and has participated in the design of large residential developments and new towns, specializing in urban economics. He has also acted as a consultant in computerized land use and design programmes.

Charles H. Easton, whose professional background includes work on numerous commercial projects and university buildings, now specializes in the planning, design and project supervision of health care facilities.

In announcing the new appointments, Mr. Pratt noted that ever since its formation in 1908 the partnership has viewed the provision of housing and ancillary public service facilities suited to evolving urban lifestyles as its primary responsibility to the community. These appointments are a measure of that continuing concern.

RCA TO CLOSE TV TUBE PLANT

MONTREAL (CP) — RCA Limited announced Thursday it will discontinue manufacturing television set tubes at its Cowansville, Que., plant by Jan. 15, 1975.

Robert Schieber, vice-president of RCA's electronic components division, said the plant which employs about 125 workers will "Completely phase out" electron tube production.

Schieber said because solid state devices have replaced tubes, "the domestic and exports markets for electron tubes have diminsihed."

He said RCA made the decision "with a great deal of reluctance . . . and we are not able to find a suitable alternative to preserve the jobs of our employees."

The Cowansville plant produced more than 36 million tubes for domestic and import markets since it opened in 1962. It will continue to employ a small number of employees in a warehouse operation.

Claudette Thibaudeau, president of local 514 of the International Union of Electrical Radio and Machine Workers, which represents the employees, termed the move shocking and placed most of the blame on federal government import-export policies.

She said RCA made "very little real effort to keep the plant open because it had itself moved into the more lucrative business of developing outside markets which in effect compete with Canadian products.'

She blamed the federal government for not taking action to protect Canadian export trade by imposing larger tariffs on imported goods.

"If the government were not so afraid to hurt the feelings of other countries, then things like this would not happen. Our textile industry is in the same boat, as we see imports grow and our domestic products not being able to compete."

EARNINGS

ATCO Industries Ltd., six months ended Sept. 30: 1974, $7,541,000, $2.89 a share; 1973, $2,671,000, $1.03.

Abbey Glen Property Corp., six months ended Sept. 30: 1974, $5,245,000, 41 cents a share; 1973, $2,419,000, 20 cents.

Alberta Eastern Gas Ltd., three months ended Sept. 30: 1974, $263,611, 5.3 cents a share; 1973, $229,218, 4.6 cents.

Atlantic Coast Copper Corp. Ltd., nine months ended Sept. 30: 1974, $40,679, no per share figures available; 1973, $39,284, no per share figures available.

Bank of Nova Scotia, year ended Oct. 31: 1974, $44,543,340, $2.54 a share; 1973, $35,779,186, $2.12.

Bralorne Resources Ltd., nine months ended Sept. 30: 1974, $815,000, 16.1 cents a share, not 6.1 cents as previously reported; 1973, $319,000, 6.4 cents.

Casavant Freres Ltee., year ended Aug. 31: 1974, $62,000, profit, no per share figures available; 1973, $63,000, loss, no per share figures available.

OPEN HOUSE, SAT., 1-5 P.M.
2648 ORCHARD AVE. $79,500

An Elegant Home in South Oak Bay. For Sale by Owner

Through hall, large living room with fireplace, separate dining room. Large, modern kitchen with cheery eating area overlooking garden. 5 Bedrooms, 1½ bathrooms, large pine-panelled family room with fireplace and dry bar. Approx. 2500 sq. ft. finished living space. Well landscaped, secluded back garden. Close to sea, parks, shops, buses, golf course. NO AGENTS PLEASE. Phone 5+8-3091.

CIDA Would Woo Businessmen

MONTREAL (CP) — The Canadian International Development Agency (CIDA) hopes to improve relations with the business community to make its foreign aid programs more efficient, Malcolm Sutherland-Brown, a CIDA director, said Thursday.

Shortages of fertilizer, food and steel could prevent the agency from reaching its record $750-million foreign aid target this year, but improved relations with businessmen would allow more accurate estimates of future supply situations, he told an export financing seminar.

He said that even if all supplies hoped for are not obtained this year, the CIDA still expects to exceed the $368 million expended last year.

The agency aids 70 countries, but 20 receive the bulk of the money, most of it as bilateral assistance — projects involving only Canada and one recipient. About $500 million, or 70 per cent of this year's program, was spent on such aid.

Any Canadian company supplying goods to such government programs must be 51-per-cent Canadian-owned and based in Canada, said Sutherland-Brown.

When a country eligible for assistance requires a certain commodity, CIDA offers it a loan to purchase from a Canadian supplier.

He said commodities usually supplied under such agreements include sulphur, ferrous compounds, synthetics, chemicals, fertilizers, industrial raw and semi-processed materials, woodpulp, newsprint and asbestos.

The agency offers several financial incentives to encourage the private sector to form joint business ventures with developing countries, he said.

It will provide up to $2,500 to a Canadian businessman to make an initiad investigation of a business opportunity and up to $25,000 for an ensuing feasibility study.

He said the CIDA also is preparing country profiles containing detailed information about the economic elimate in various countries.

MUTUALS

TORONTO (CP)—Recent prices of mutual funds supplied by the Canadian Mutual Funds Association Thursday They are the net asset value per share or unit (NAVPS) last calculated by the fund in accordance with its pricing practice as contained in the prospectus of the fund. n—no sales charge, x—U.S. Fund, y—delayed NAVPS

CMFA Members	
Acrofund	85
AGF Japan	4.77
AGF Special	1.84
All-Cdn Comp	4.85
All-CdnDiv	5.01
All-Cdn N En	2.70
All-Cdn Rv G	3.85
All-Cdn Ven	2.12
All-Cdn 4000	3.24
Amer Growth	3.69
Canada Cum	3.32
Canada Gwth	4.02
Cdn Gas Egy	9.04
CIF	3.63
Cdn Sec Grth	3.99
Cdn Trusteed	4.38
Canagx Fund	7.60
yCanagx Bnd	9.07
Canagex Intl	6.28
yCangx Mtg	10.03
Corp Invest	4.85
Corp Inv Stk	3.53
Eaton Cwlth	11.08
Eaton Grpwth	6.39
Eaton Incom	4.42
Eaton Intl	4.18
Eaton Lever	2.47
Eaton Ventur	2.15
Eaton Viking	4.15
GIS Comp	7.26
nGIS Income	2.48
Grwth Equity	4.76
Gdn Entprise	.72
Gdn Nth Am	2.77
Gdn Sec Inc	9.57
Gdn Wld Eqy	4.02
yInvestrs Gth	8.98
yInvestrs Intl	4.10
yInvest Japan	6.01
yInvestrs Mtg	4.84
yInvestrs Mut	4.32
Mutual Acum	4.82
Mutual Inc	3.96
yNat Res Gth	3.38
Pld Resourcs	2.62
yPret Rv Am	5.61
yPret Rv Cdn	5.21
yPret Rv Ret	4.89
Prevest Mut	6.05
yProvidnt Mu	5.66
yProvidnt Stk	4.01
Prudentl Gth	4.65
Royfund Inc	5.04
Royfund Ltd	5.22
ySav Inv Am	5.61
ySav Inv Cdn	5.21
ySav Inv Ret	4.89
Taurus	2.34
yUnited Acc	3.42
yUnitd Ac Rt	3.78
yUnited Amer	.97
yUnited Hori	1.29
yUnited Pen	2.23
yUnited Sec	4.57
yUnited Ven	1.90
yUnitd Vn Rt	3.21
Universal Sav	6.29
Non Members	
Adanac	96
Andreae	4.19
Assoc Inv	4.68
yBeaubran	3.65
yCamb Gth	6.25
Cardinal Div	2.34
nCdn Scudder	3.74
yCn S Afr Gd	7.62
Capital Gth	8.04
yCollective	4.21
Desjard Cdn	5.67
Desjard Hypo	4.11
nyDesjrd Intl	5.25
Desjard Obl	4.72
Desjard Que	3.24
nyDesjrd Spe	2.84
Dixon, Krog	4.36
yDomin Comp	4.94
yxDreyfus Inc	8.26
yxDreyfus Int	8.72
Entarea Inv	4.51
nExecutv Can	5.71
nExecutiv Intl	1.46
Gdn Growth	6.61
nHarvard Gth	3.42
Heritage	1.51
Industrial Eq	3.91
Industrl Gth	13.05
Intl En	1.81
Intl Gth	4.55
Intl Income	3.49
Key Canada	4.73
xKey Pol	2.26
Marlborough	3.37
Natrusco	11.72
NW Equity	3.73
NW Canadian	3.96
NW Growth	3.42
nPacific Cmp	5.25
nPacific Div	3.69
nPacific Res	1.72
nPacific Ret	3.72
nPacific US	2.59
nPension Mut	5.29
PEP	1.80
P H N Fund	8.84
yP H N Cdn	5.60
yPHN Bond	10.73
nyPHN RRSP	8.59
yPHN Poold	22.17
yPrincipl Gth	3.06
yPrincipl Ven	1.62
nScudder NA	3.01
Temple Gth	6.19
nTimed Invst	5.27
Trans Can A	4.55
Trans Can C	8.32
Trans Can Sp	3.59
Univest	5.25
Vanguard	3.84
West Growth	4.37
nXanadu Fnd	2.19

BOOK NOW . . .
Banquets, Receptions, Parties, etc.
from 25 to 1100 people
STARDUST
385-1031

ALBERTA

THURSDAY

	Sales	High	Low	Close	Chge
Alta Gyp	1000	13½	13½	13½	— ½
Antares	5000	20	20	20	
Clrprt	500	20	20	20	—20
Convntrs	200	125	125	125	—15
Cord	12000	8½	5	7½	— ½
Crvognc	500	80	80	80	—20
Duke	500	30	30	30	
Calvstn	1200	112	112	112	
Jetex	2000	50	50	50	
Matrix	2000	15	15	15	— 2
Nordx	1000	100	100	100	+ 5
Norex	2000	15	15	15	
Nrthrim	1000	40	40	40	+ 1
Rio Alto	5000	25	25	25	
Sprow	1000	85	85	85	
Al Gas rts	384	11	7	7	— 4

London Metals

THURSDAY

LONDON — In pounds sterling per metric ton:

	Close		Prev. Close	
Copper—Wire Bars				
Spot	590	591	590	591
Fwd.	611	612	612	612.50
Sales 5,875 tons.				
Tin—				
Spot	3,170	3,180	3,140	3,150
Fwd.	3,155	3,165	3,142	3,144
Sales 480 tons.				
Lead—				
Spot	228	228.50	229.50	230
Fwd.	217	217.50	218	218.50
Sales 1,825 tons.				
Zinc—				
Spot	337.50	338	341	342
Fwd.	336	336.50	338	339
Sales 1,850 tons.				

BONDS

THURSDAY

(Street prices)

Day Loans — Tight 8%; special Call Loans — Tight 10¾%; Comm. Paper — 10% 30 Days; Short Cda —Active Up 10-20 Cts, 9¼ Fed 1-77 105.60 70; Mid Cda — Active Up ¼, 4½ Sept 1-83 79¾-80; Long Cda — Active Up ¼, 9½ Jun 15-94 101½-102; Provincials — Quiet Unch, Ont Hyd 9⅜ Nov 15-81 102¼ ¾; Ont Hyd 10 Nov 15-99 100¼; Corps — Quiet Unch, Mar. Tel 10¾-95 99¼-¾; U.S. Mkt — Closed.

GOLD QUOTES

LONDON (AP) — Closing gold prices Thursday in U.S. dollars per ounce: London — $181.75; Paris — $185.84; Frankfurt — $182.25; Zurich — $182.25; Hong Kong — $179.98; Beirut — $5,943 (per kilo).

SILVER QUOTES

Closing basic price of 1,000-ounce certificates in the Victoria area $4.35 U.S. bid and $4.55 asked, per troy ounce. Previous day 4.50 and 4.70.

OPEN SATURDAY 1-4 P.M.
1535 DAVIE STREET

Ready to go. Freshly renovated duplex. 2 spacious 2-bedroom suites with full basement. Convenient to bus and shops. Parking facilities. Prior inspection any time. MLS. **$53,900.**

MARY McGUIRE 479-7668 DONNA VALIKOSKI 384-2057
DOUGLAS REALTY LTD.
384-8784 (24 Hours)

OPEN HOUSE SATURDAY 1:00 - 4:00
3935 Shorncliffe North (Braefoot)

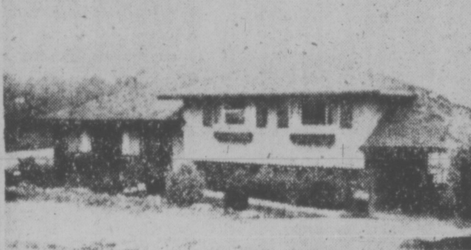

This attractive 4-bedroom home is brand new on the market and won't last long. Living room and dining room are really great, family room with beautiful bar and old brick feature wall. Priced to sell quickly at **$69,500.** To preview call

388-6231 SHANE BEFURT 477-9730
Island Pacific Realty Ltd.

CLARENCE HOUSE
The Ultimate in Condominiums
139 CLARENCE ST.
Open to View
1:30 - 4 P.M. Daily
Except Sunday
Pacific Strata Services Ltd.
386-2437 (24 Hours)

OAK BAY — NEAR OCEAN

OPEN HOUSE — 724 TRANSIT
SATURDAY 1 to 4

See this beautiful Tudor style home located in a lovely quiet area. Only seven years old and like new. Large kitchen, living room, fireplace, 3 bedrooms. Finished basement has extra rooms, fireplace and bath. Vacant for quick possession, if desired. Price **$66,000.**

JOHNSTON AND CO. LTD.
385-2471 MRS. WEBB 477-3095

RECONDITIONED ELECTRIC TYPEWRITERS
REG. $325.00
Now $279.00
Underwood Manuals $149.00
All machines guaranteed one year parts and labour
CAPITAL OFFICE MACHINES LTD.
820 Fort St. 383-5700

LEISURE TIME
CAN BE MORE REWARDING
LIVE IN A TOWNHOUSE
in OAK BAY VILLAGE
2134 Oak Bay Ave.
VIEW
Mon.-Sat. 1-4
PRICES FROM $43,500
TRADE IN YOUR HOME
Whyte & Gower
Oak Bay Properties Ltd.
2227 Oak Bay Ave.
592-2407
VICTORIA'S LEADING CONDOMINIUM BROKERS

A Classic.

A classic concept in living, in comfort, in convenience. Lord Selkirk Estates. We've borrowed a name from history, and now we're making history of our own. This is superb contemporary living for the discerning few, because, like all true classics, Lord Selkirk Estates is a limited edition: only 38 units comprise the collection. Our many luxury features are complimented by the peaceful setting overlooking the Gorge Waters on quiet Selkirk Avenue. To appreciate the complete concept of this classic new condominium complex, you must see it first hand. For full details and a personal invitation, call Bayshore Realty. But plan to do it very soon, Lord Selkirk Estates is a limited edition.

853 SELKIRK AVE.

Priced from $39,000 to $48,000
High Quality Wall-To-Wall Carpeting / 2 Balconies / Deluxe "U" Kitchens / Dishwashers (optional) / Some Skylights and Family Rooms / 2 Bedrooms / 2 Bedrooms and Den / Laundry Room within Suite / Sauna / Covered Breezeway to Entrance / Whirlpool Bath / Fully Landscaped

LORD SELKIRK ESTATES

Open for viewing: Monday thru Friday 1:00 p.m. to 8:00 p.m. Saturday 10:00 a.m. to 5:00 p.m.

Bayshore Realty Ltd.
512 FORT STREET, TELEPHONE 388-6424
A CONCORD DEVELOPMENT

UNIVERSITY ESTATES
1709 McKenzie Ave.
(Between Shelbourne and the University)
EVERYDAY
Except Sundays and Holidays
1:30 TO 4:00 P.M.
Two and Three-Bedroom Units priced from
$52,338 to $54,681
384-8126 JOHN F. COLWELL 592-9828
Pemberton, Holmes Ltd
1002 Government Street

Applications For
POLICE
PERSONNEL
Are Being Accepted By The
SAANICH POLICE DEPARTMENT

QUALIFICATIONS:

1. Canadian Citizen or British Subject
2. Men: 5'8", 160 lbs. minimum
   Women: 5'4", 120 lbs. minimum
3. Grade 12 or equivalent
4. Excellent Health and Moral Character
5. Starting Salary of $9276 per annum with regular increases to $13,248 after three years.

To obtain full details and an application form, apply in person or write to The Saanich Police Dept., 760 Vernon Ave., Victoria, B.C. V8X 2W7. Ph. 388-4321.

Sanucci Pot Case Delayed

John Frank Sanucci — the man charged for a second time with manslaughter in the death of a Vancouver artist — had trial date set for March 12 in Victoria provincial court Thursday on a charge of possessing marijuana.

Sanucci, 29, was arrested Nov. 16 in a drug raid at 320 Beach Drive.

Legal Aid lawyer Brian Mackenzie, speaking on behalf of Sanucci's Vancouver lawyer Stuart Rush, did not object to the delay and prosecutor James McLellan pointed out that Sanucci is in custody "on another matter."

He was ordered deported last week because he overstayed his three-month time in 1972 and gave wrong information to officials, but his deportation was postponed as a result of court action in Vancouver.

The manslaughter charge was laid by Mrs. Jones' father, Harvey McNeil of Vancouver, after an evidence hearing before provincial court judge Les Bewley in Vancouver.

A manslaughter charge was laid last July but was stayed by the Crown Oct. 30 on the grounds that there was insufficient evidence. A coroner's jury later blamed Sanucci for the death and recommended the stay be lifted.

The attorney-general's department rejected the recommendation and McNeil swore out a new charge based on the inquest evidence.

Judge Bewley criticized the provincial government for over employment of stays and said they could be "a most dangerous intrusion into the judicial process . . . a grave challenge to the independence of the courts."

No date for preliminary hearing on the manslaughter charge has been set.

BEFORE THE JUDGE

A man described as a "sort of Jekyll and Hyde" was sentenced to three months in jail Thursday for setting fire to his own house this summer.

Arnold Gordon Mason, 42, of 820 Craigflower, was found guilty Nov. 12 on an RCMP charge of arson. He was sentenced in Victoria provincial court by Judge William Ostler.

Evidence showed Mason had set fire to his former home at 3330 Happy Valley on July 25 after a domestic dispute.

Ostler noted that Mason was an excellent worker but had a history of trouble with alcohol, finances and personal affairs, and called him a "Jekyll and Hyde."

The judge said arson was a serious offence, but because Mason had waited until everyone was out of the house before using oil to start the blaze, he ordered a three-month jail term followed by 18 months probation.

★ ★ ★

A 20-year-old man who went for a free ride in a taxi Nov. 21 was fined $250 after he pleaded guilty to taking an automobile without the owner's consent.

Sean Michael Doyle Hennon, 20, of 1121 Norma Court, took the car, owned by Island Taxi, from a local hotel parking lot.

The driver had left the taxi unattended with the engine running.

Hennon was stopped by Saanich police shortly after on Gorge near Admirals.

"You seem to be trying to abuse yourself as much as possible (by) using cannabis resin and liquor at the same time," Judge William Ostler told an 18-year-old.

Robin Charles Bennett, 263 Prospect Lake, was fined $125 after pleading guilty to possessing the drug and to consuming liquor in a public place.

The court was told police approached Bennett Tuesday in a truck parked near Prospect Lake and West Saanich.

Bennett told police, who noticed the truck was steamed up and heard loud music from it, he had been smoking hashish and drinking beer.

Police found a hashish pipe and a bottle of beer in the front of the truck.

★ ★ ★

Three persons were each fined $200 for shoplifting:

Hildegard Timm, 58, of 6364 Rudolph, stole three hair berets Wednesday worth $5.50 from Simpsons-Sears; Laurie Russell, 31, of 2290 Marlene, took a trailer towing ball worth $3.79 from K-Mart Tuesday, and Paul Jim Craney stole two cans of shrimp and a jar of mustard worth $2.03 Sunday from Maverick Market, 880 Esquimalt. Craney was also fined $75 for not appearing in court Monday. He said since he was in custody on another matter he would prefer to serve time in jail rather than pay the fines. The default sentences were set at one month for the theft and 14 days for failing to appear.

Four persons were sentenced for impaired driving:

Richard Brian Catterall, 29, of 1324 Grant, was given a 16-day jail sentence and banned from driving for three months.

Wayne Victor Sinclair, 27, of 1376 Esquimalt, was fined $350 and had his licence suspended; Hazen James Young, 53, of 35 Obed, was fined $350 and banned from driving for 50 days, and John Mervyn Pirie, 52, of no fixed address, was fined $50, put on probation for a year, and banned from driving for two years.

★ ★ ★

On Wednesday, an 18-year-old man was given a three-month jail term to be followed by a year's probation for possessing stolen property.

George Krecul, 821 Princess, was found guilty earlier.

Krecul was involved in a minor traffic accident while in a car that had been reported stolen Oct. 22 from Vancouver Street.

Lion Faces Assault Charge

Wayne Matherne, defensive back with British Columbia Lions, will stand trial in Victoria provincial court March 18 on charges of common assault and creating a disturbance by swearing.

Matherene, 25, and Ivor Kidds, 31, of Burnaby, were charged Sept. 8 following an incident at Swartz Bay ferry terminal in which John Anderson, a member of the B.C. Ferry traffic patrol was assaulted.

The men appeared Thursday before Sidney provincial court judge D. G. Ashby who remanded the case to Victoria.

MUST BE SOLD!

1211 MAYWOOD
OPEN TO VIEW — SAT. 1 to 5 P.M.

A most pleasant three-bedroom bungalow offering you 3 bedrooms up, 2 down. Hardwood floors throughout. In-line dining room, full high basement, drive-in garage. Located in a quiet central area. This home offers you excellent family accommodation at a most reasonable **$45,900. MUST BE SOLD!**

For Further Information Please Call:
384-8126 JACK COLWELL 385-3018

Pemberton, Holmes Ltd

OPEN HOUSES

D F Hanley Agencies Ltd

388-4294 or 385-7761

Is offering high quality homes — designed and built by

D. F. Hanley Agencies Ltd.

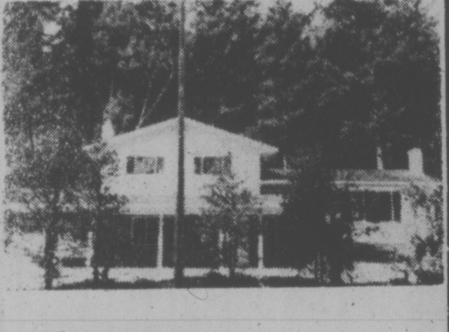

MULTI-LEVEL — $73,900

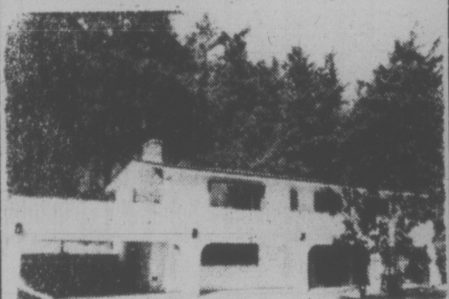

MEDITERRANEAN — $71,900

COMPARE

these new homes of 1400 to 1500 square feet with any others of comparable size.

Compare Location
Compare the treed lots of over 90' road frontage

BUY NOW AND SELECT YOUR OWN CARPETS

YOU MUST RECOGNIZE THE EXCELLENT VALUES!

WHERE?
TIEDEMANN PLACE
(Off Ferndale, Near Tyndall)

WHEN?
SATURDAY
1:00 p.m. to 4:30 p.m.

OPEN HOUSES

RARE OPPORTUNITY!
ONLY $15,000 PER SUITE

27 Suites
LOW, LOW DOWN PAYMENT

Owner will carry entire balance at 11%. Tenants pay own electricity except heat. 1½ years old. Real clean. Elevator and easy-care grounds. MLS.

Call now:

DAVID SOUTHALL
D. F. HANLEY AGENCIES LTD.
385-7761 Anytime
652-2325 (Res.)

RUSS FITZSIMMONS
BLOCK BROS. REALTY LTD.
386-3231 Anytime
477-2412 (Res.)

2319 HOLLYHILL PLACE
(Off Lexington)

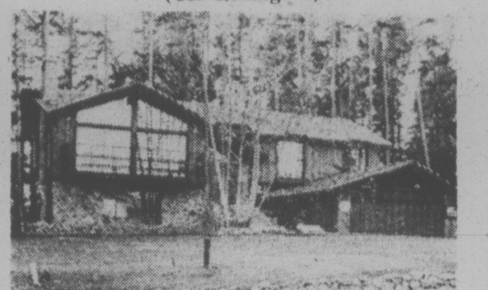

This Unique and Beautiful Luxury Home Will Be
OPEN FOR INSPECTION ON
SATURDAY, NOV. 30 — 2-4 P.M.
and
MONDAY, DEC. 2 — 2-4 P.M.

For the convenience of those seeking the unusual in decor and design. Accommodation provides 4 or 5 bedrooms, 2½ bathrooms in over 3,000 sq. ft. of lovely living space. Sweeping seaviews from the front of the house. Completely landscaped Ready for occupancy by Christmas. If you are seeking a home in the price range of **$126,000** come and see this one!

In Attendance:
384-8126 MR. GREENE 385-0795

Pemberton, Holmes Ltd.
1000 Government Street

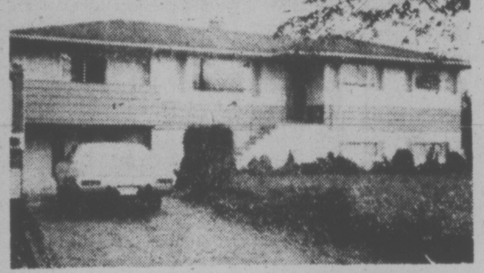

OPEN HOUSE
SATURDAY — 1:30-4:00 P.M.
1792 FELTHAM — $72,900

Very large home for the family—1525 sq. ft. on main. Full high basement. Three bedrooms (ensuite) and den. Wall-to-wall shag throughout—living room, dining room and den accented in MANDARIN ORANGE. Move in for Christmas or possession to suit. Your down payment of $15,000 considered. In attendance:

D F Hanley Agencies Ltd.

DAVE HARDING
388-4294 (Office)
383-7716 (Res.)

THE TALISMAN
929 ESQUIMALT ROAD

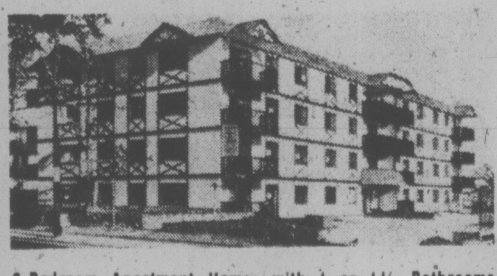

2-Bedroom Apartment Homes with 1 or 1½ Bathrooms

$33,500 to $40,500
OPEN FROM 1 P.M. to 9 P.M.

COMPARE TALISMAN AMENITIES:
Entertainment lounge, controlled entrance, hydraulic elevator, sauna and hydrotherapy pool, hobby and crafts room, roof-top sundeck, underground parking.

COMPARE TALISMAN SUITE 204:
Living room 13'x18', sliding glass door to patio. Dining area with Tiffany Chandelier. Second bedroom 10x12'. Master bedroom 14x15' with 2-pce. ensuite, colored fixtures. Kitchen has double sink, 30" colored range and 15 cubic foot frost-free matching fridge.

1106 Sq. Ft. — $35,000

J. H. WHITTOME & CO. LTD.
706 Fort Street, 388-4271
Royal Oak Branch, 479-1667
The Talisman, 384-9125

A 'Sounder' Investment
...that lasts a Lifetime
For only $599.00
Hammond Organ Studios
In Victoria at
3400 Douglas Street
Phone 388-9177

CUBBON on Cook
is pleased to announce a new division operating as
CUBBON PRE-HUNG DOORS
with facilities to provide a complete door and finishing materials service from home and commercial builders. Under the marketing management of Mr. John Wrobel.

Please call 384-8181 for further information

CUBBON
PRE-HUNG DOORS
1720 COOK 384-8181
OPEN SIX DAYS - FRIDAY NITE

SUPER SHARP!

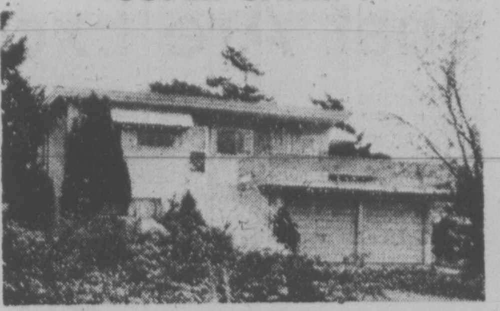

Don't let this one get away! You can sit back and watch winter pass, in front of either of 2 fireplaces. One in your large living room and one in your cozy den. There's a dining room, 2 bedrooms, 1½ bathrooms, and a bright cheery kitchen on the main and the part basement with 1 bedroom and ½ bathroom. And when summer rolls around there's a huge L-shaped sundeck to watch the ships go by. All windows offer magnificent views. All of this situated on a 68' x 130' lot and offered for sale at the low price of **$76,000**. See this exclusive with

D F Hanley Agencies Ltd.
DAVID SOUTHALL
385-7761 (24 Hours)
652-2325 (Res.)

OPEN HOUSE—SAT., 1:30 - 4:30
925 ST. CHARLES — $125,000

Picturesque Rockland Beauty

A three-bedroom home offering everything you could desire in appointments, decorating, comfort. Spacious living room with beamed ceilings, bay windows, cosy fireplace. Large separate dining room opening onto garden through French doors. Beautiful kitchen with every modern appliance and cleverly designed for Milady's use. Bright, cheery family room overlooks cedar-deck patio and English country garden. Three bathrooms. Master bedroom suite is very large with dressing room, ample closets and full bathroom. All this is in authentic Tudor styling, with leaded windows, dormers, etc., on a beautifully treed landscaped lot. For further details please call:

J. C. Baxter 386-7545 (24 Hours) ISLAND HOMES LTD.

South Oak Bay — A Charming Family Home
AT 2531 ORCHARD STREET
Open to View Saturday, 1:30 - 4:00 p.m.

- Four Bedrooms
- 2 Fireplaces
- Built-ins and Leaded Glass
- Full Basement
- Beautifully Maintained
- Immaculate Throughout
- Beautiful Location

$67,500

For prior viewing, please call:
384-8126 JOHN F. COLWELL 592-9828

Pemberton, Holmes Ltd.

LOOK AT THIS
TOP CONDITION
EASY FINANCING

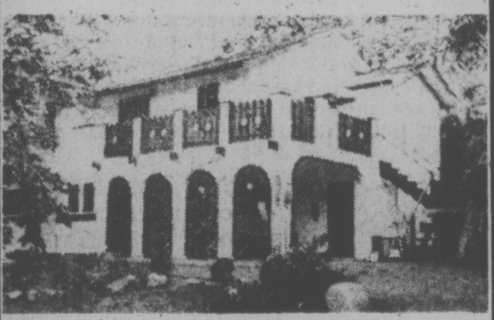

Owners are transferred and have reduced the price on this immaculate three-bedroom bungalow to $44,500. Home has a large, bright kitchen, patio and garden in private fenced back yard. Owner will carry large second mortgage if required. All offers considered. ML 9947.

386-3231 BILL MOSHER 652-2868

OPEN HOUSE

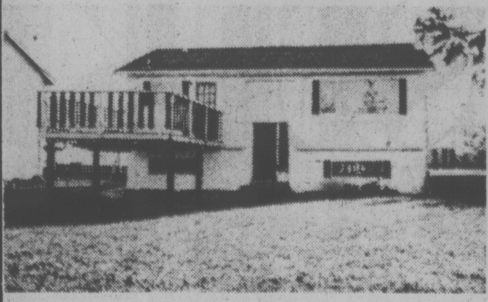

4757 Cordova Bay Road

SATURDAY, 1:00 4:30. Fully finished on both floors. Two fireplaces—one in the wood panelled family room. Four bedrooms, master en suite. Easy-care ½-acre lot. Priced in the low 60s. MLS 9631.

486-3231 LORETTA TUBB 477-6617

BLOCK BROS. REALTY LTD.

O'LEARY . . . 'treason'

Tail-Twisting Feather-Pluckers

OTTAWA (CP)—Senator Grattan O'Leary said Thursday that any attempts to diminish trade dependence on the United States would amount to "treason to Canada".

He also said suggestions that Canada join the European Economic Community are "dangerous heresy."

"Just as in the old days when we were twisting the tail of the British lion, we now are plucking the feathers of the American eagle," Senator O'Leary charged.

The 86-year-old senator said he is not suggesting Canada should become a satellite of the U.S.

"We must stand on our own so far as we can within the world as it exists today."

But Canada should guard against antagonizing the U.S. while seeking new markets for Canadian goods.

"I believe that the future of this country is tied up inextricably with the United tates," he said. "We must not endanger our relations with the United States."

He said Canada should not seek special trade arrangements with other countries for the sole purpose of decreasing its dependence on the U.S.

"Surely we should not be crossing continents and oceans to even insinuate to people that we are trying to get away from our dependence on the United States. We are dependent on the United States, not only for our markets . . . but for our defence."

New Seats Face Tory Stalling

OTTAWA (CP) — Proposed legislation to expand the Commons might be doomed before it is debated if a group of western Progressive Conservatives carries through plans to filibuster on the bill.

If the bill, introduced last week, does not pass by Dec. 31, the existing system of redistributing Commons seats will continue.

John Reynolds (PC—Burnaby - Richmond - Delta) said Thursday that British Columbia and Alberta Conservatives "will use whatever method we can to delay the bill," including a filibuster — lengthy speeches to stall the proposal.

Gerald Baldwin, Conservative House leader, foresaw a sustained fight against the bill which, "in my opinion, would increase the House to an unmanagable size, a mob."

Opposed Conservatives say most of their colleagues will fight the bill on grounds that the 264-seat Commons should not grow drastically. Some believe that their own provinces would not get enough seats from the bill's proposal to add 15 MPs for the next election expected in 1978.

Sinclair Stevens (York-Simcoe) said he will oppose the bill because of the proposed Commons expansion and because Ontario still would be under represented.

However, he agreed that Manitoba, Saskatchewan and Atlantic Conservatives, might not go along with the opposition. Their slow-growth provinces would have their representation maintained under the new bill, but would lose seats if the present system continued.

Thursday night, a spokesman for Government House Leader Michell Sharp said the government will not use any procedural tricks or backroom deals to combat a filibuster.

"If the bill meets with a filibuster, then its failure to go through will be the responsibility of those who create the filibuster."

MPs GET TAX TIPS

OTTAWA (CP) — The federal government has spent $3,000 to tell MPs and senators how the tax laws they approved will affect them, in the form of a 24-page booklet titled Tax on the Hill giving tips on unravelling the benefits, payments and tax liabilities they decided should go with their jobs.

Members of Parliament earn annual salaries of $18,000 and receive $8,000 tax-free expense allowances.

Senators receive an $18,000 salary and $4,000 in expense money.

Housing Grants Bill $31M

OTTAWA (CP) — The federal government will spend $31 million next year on the proposed $500 grant for first-time home buyers, Urban Affairs Minister Barney Danson estimated Thursday.

He expects about 62,000 home-buyers will benefit from the grant, he told a Commons Committee.

The $500 grant, promised by the Liberals in the July 8 federal election campaign, is to go to purchasers of new homes.

Danson said he hopes the $500 grant combined with reduction in the federal sales tax on building materials will help spur housing construction.

William Teron, president of the Central Mortgage and Housing Corp., told the committee the corporation is preparing building standards for rural housing. City building standards were not appropriate for country regions.

The corporation was trying to design standards that fit rural needs better.

No Can Do —Trudeau On Candu

OTTAWA (CP)—Prime Minister Trudeau rejected a suggestion Thursday that Canada stop all foreign sales of Candu nuclear reactors.

John Rodriguez (NDP—Nickel Belt) said it is impossible to guarantee that countries buying the reactors will use them for peaceful purposes only.

There are no safeguards to prevent the reactors from being used to help manufacture nuclear explosives, he said.

Trudeau disagreed, saying that safeguards have been applied in the past and are being improved. To stop all sales would be wrong because other countries would be denied the benefits of Canada's advanced reactor technology.

Canada should at least turn down a proposed reactor sale to Argentina Rodriguex added, because of the "highly volatile political situation in that South American country.

SENATOR RESIGNS

TORONTO (CP) — John B. Aird, 51, has resigned from the Senate to become chairman of the Institute for Research on Public Policy, the president of the institute announced Thursday.

A senator for 10 years and the last one appointed for life, Mr. Aird had to resign because parliamentary representatives are not allowed to be members of the board of directors of the institute.

The institute is a non-profit organization financed by government and private money. It was set up two years ago to research for policy-making at all levels of government.

Aird, a native of Toronto, was given the last lifetime senatorship by then prime minister Lester Pearson Nov. 10, 1964. All senators appointed after June, 1965, must retire at 75.

He was the chairman of the senate standing committee on foreign affairs for the last six years and was Canada's representative on the committee of nine that reported last year on the continuing role of the North Atlantic Treaty Organization.

Aird will remain chairman of the Canadian section of the Canada-United States permanent joint board on defence, a position he has held since 1971, the institute said in a news release.

He is a senior partner in the law firm of Aird, Zimmerman and Berlis, chairman of the board of Algoma Central Railway.

GOLD - SILVER BULLION & COIN

AS OF NOV. 27th	BUY	SELL
Austrian 100 Coronas (0.98-oz.)	184	204
Mexican 50 Pesos	SPECIAL OFFER	
1-oz. Gold Wafer	182	202
100-oz. Silver Bar	440	535
Pre '67 Silver Coins (60-oz.)	225	270
'68 Silver Coins (37.5-oz.)	135	180

Per $100 Bag

Note: Canadian Silver Coins sell at below bullion value. Ask for our FREE Gold-Silver brochure. We buy and sell all coins.

MONARCH INTERNATIONAL
768 YATES ST. 384-7156

CONTINUOUS OPEN HOUSE
— BY OWNER —
1910 Barrett Drive — North Saanich

Striking 4-level split, on half acre off East Saanich Road, next to John Dean Park Road. 4 bedrooms and family room, 2½ baths, one with walk-in circular shower, shag throughout; slate fireplace and front. Attached double front drive garage; heavy shake roof, large stonework patio and firepit in back yard, 2 sets patio doors, bay windows L.R. and kitchen. Built-in dishwasher. Double Dutch doors and stonework floor front entrance and other super features. $49,000 Mtg. at 11%. Low taxes, sound construction, 4 years old and approx. 1,800 sq. ft. Asking $77,500 and offers. May be seen at 1910 Barrett Drive. Phone 656-1632.

OPEN HOUSE SAT. 1:30-4:30
944 KENTWOOD — BROADMEAD

Fabulous view home, in Spanish design. 3 or 4 bedrooms, delightful master with full bathroom and dressing room. Large unique living room with stone fireplace, well appointed dining room, combination kitchen and family room with fireplace, laundry room and 2-pce. bath on main floor. Rumpus room. Hot water heat, double garage all help to make this home a real buy at $87,000. MLS. Quick possession.

Ron Crow — in attendance

ISLAND HOMES LTD. 386-7545

INVEST NOW!
Only $28,000 for a Self-Owned Unit in
PENTHOUSE MANOR
2930 WASHINGTON ST.
THE NEW MOTEL CONDOMINIUM CONCEPT
CALL VAUGHN THOMPSON
386-7551
MELTON REAL ESTATE (B.C.) LTD.
MELTON—The Company Bringing More than Their Name to Victoria

OPEN FOR VIEWING
Mon through Sat. — 1:30 - 4:30 p.m.

OAKDENE CONDOMINIUMS
710 LAMPSON
All 2 Bedrooms — Most with 1½ Baths
$29,700 to $35,200
financing available
TOP QUALITY — LOWEST PRICES
prove it for yourself
INSPECT AND COMPARE
only 11 suites left
Call: C. E. BROCK Anytime — 598-3321, Res. 592-2173
JACK MEARS
OAK BAY REALTY LTD.
"the professional people"
2194 OAK BAY AVENUE

OPPORTUNITY
To buy a spacious 4-bedroom family home at a greatly reduced price.

387 FARVIEW ROAD
(Off Metchosin Road in Colwood)
Originally priced at $57,900. Now only $50,900. MLS 9929. Immediate possession if required. Just call for an appointment to view at any convenient hour.
384-8126 A. J. GREENE 385-0795
384-8126 A. C. ANDERSON 477-3994
Pemberton, Holmes Ltd.

2629 CURRIE ROAD
Close to The Marina, Windsor Park and All Oak Bay Facilities
OPEN TO VIEW SAT. 1:30-4:30
VACANT AND SALE URGENT. UP-ISLAND VENDORS WILL ASSIST BY CARRYING SIZEABLE 1ST MORTGAGE AT INTEREST RATE AGREEABLE TO BOTH PARTIES.
A surprisingly large family home, structurally very sound, re-roofed 1971, fully wired and copper piped, with adaptable basement. Beamed ceiling living and dining rooms, 5 or 6 bedrooms, 2 bathrooms, den with fireplace, up-dated kitchen with washer/dryer plumbing. Some expenditure on redecoration and upstairs heating needed. Listed at $64,500. Any fair offer will be considered.
For prior viewing please call
384-8126 STUART SIMPSON 598-4056
Pemberton, Holmes Ltd
1000 Government St.

PRE-CHRISTMAS SPECIAL
ROGER'S
HOUSE OF CARPETS

SEE PAGE 3

VOLVO
With Great Pride We Announce
VOLVO
FOR 1975

The Volvo 244 DL a new generation of Volvos with a host of new features!

In our showroom at Yates and Cook you'll also see the Volvo 242 DL and the Volvo 245, our sensibly sized Station Wagon. At the top of the line Volvo features the 164E with the electronically fuel-injected engine, automatic transmission, air-conditioning, power steering, power brakes, power windows, tinted glass and steel belted radial tires — all standard equipment.

1101 YATES ST. at COOK
382-6122
McCALLUM MOTORS
1836 OLD ISLAND HIGHWAY
478-1741
D6822

Wiser's De Luxe.
4 years older than Canada's two best known whiskies.
But priced the same.

A Much Softer Bark . . . Still a Snap

MacDONNELL
. . . no Henderson

OTTAWA (CP) — The official watchdog over government spending issued his annual report Thursday without exposing major misadventures or waste, but Auditor-General J. J. Macdonell says he has "not gone soft" on the government.

In fact, Macdonell reports, he has shifted the agency's approach.

Instead of the combative, arms-length relationship with government departments of the past, the agency is intent on getting corrective results by co-operation and consultation.

Macdonell took over the office about 17 months ago from Maxwell Henderson, who built up a reputation for being abrasive in his approach to the job. This report, covering the financial year ended last March 31, is the first complete one under Macdonell.

Despite the co-operative new line, the report is sprinkled with examples of waste and mismanagement, including 100,000 military fur caps apparently made for midgets and a muddle in administration of the oil subsidy program.

Outlining the auditor-general's new approach, the report says he intends to work with government departments to have them correct any identified spending abuses. Their actions will be monitored closely and the auditor-general will come down hard if the departments do not mend their ways.

"If action is not taken, then my reports may become just as thunderous as Henderson's ever were," he said at a news conference.

The report says a new branch has been formed within the auditor-general's department, for special audits and inquiries on a government-wide basis. Its first two projects involve a sweeping study of government financial management and control, as well as an audit of payments and price restraint measures under the government's imported oil and petroleum products compensation program to cushion eastern consumers from higher prices for foreign crude used in Canada.

This year's report is condensed to 102 pages identifying 80 instances of questionable spending by government departments, from the 144-page report in 1972-73 that singled out 117 cases of wasteful spending.

Some of the examples from this year's report are almost comic. The national defence department, for example, spent $102,000 to buy more caps for its personnel because the first batch it ordered were measured with flaps down and turned out two sizes too small when the flaps were folded in.

Speaking at the news conference, Macdonnell said the Treasury Baord had acted to correct 55 of the 117 abuses singled out in the 1972-73 report.

* * *

ARMY ACCOUNTS A MESS

OTTAWA (CP) — Besides helping to keep the peace in Cyprus, it would appear that the Canadian contingent to the United Nations force also won some points as dinner hosts.

Between Nov. 25, 1972, and May 25, 1973, says the auditor-general's report, the 600-man Canadian contingent overspent its rations budget by about $60,000.

The defence department was asked to investigate and an interim report said "other UN contingents, in some numbers, have been eating at Canadian messes when the opportunity presented itself because our meals are superior to theirs."

LABOR WOE COSTS

OTTAWA (CP)—The amount of time lost due to strikes and lockouts in the first nine months of 1974 — 8.1 million man-days — has already exceeded the previous record of 7.8 million man-days during one year set in 1972, federal labor department statistics show. There were 955 strikes or lockouts in the first nine months of the year and 24 involved 5,000 or more workers, compared with 16 in 1973.

Top Ten Salaries On MP Hit List

OTTAWA (CP) — Industry Minister Alastair Gillespie said Thursday that the salaries of top Crown corporation officials should be made public.

But he did not support a motion by Sinclair Stevens PC—York Simcoe) that the salaries of the top five officials of the proposed federal business development bank be contained in the corporations' annual financial report.

"I don't think I'd be satisfied with the top five," Gillespie said. "It would be more useful if they were to include the top 10 salaries."

He said he would encourage officials of the proposed corporation to include the top 10 salaries in its annual financial statements. But he would not commit himself to forcing public disclosure of the salaries.

Stevens said he proposed the motion because of his earlier unsuccessful attempts to learn the salaries of the top officials of the Industrial Development Bank, IDB.

Perrin Beatty (PC—Wellington - Grey-Dufferin-Waterloo) said he is not satisfied with Gillespie's undertaking.

Beatty repeated Conservative accusations that the majority Liberal government adopts a double standard in its dealings with corporations. Private companies are subject to more stringent regulations, they say.

"As a taxpayer, the expenditure of private funds doesn't concern me as much as the expenditure of public funds," he said.

Bill Kempling (PC—Malton-Wentworth) said it is Gillespie's responsibility "to see that the operations of the bank are open and above board."

It wasn't enough for the minister to say he will encourage disclosure. "there has to be some statute that requires them to do so."

Joe Clark (PC—Rocky Mountain) asked that if Gillespie believes disclosure of salarie would be "a useful procedure, why does he decline to enact it?"

The proposed federal business development bank wouldl replace the 30-year-old IDB. It would make loans mainly to small businesses which have trouble getting conventional loans.

Stevens said his attempts to learn the salaries of top IDB officials were thwarted by Gillespie when the bill was before the Commons standing committee on finance, trade and economic affairs.

"There should not be any suggestion that if a request is made for such information that it is secret and should be denied," Stevens said.

"This is a secretive government, an arrogant government, a ruthless government which denies simple knowledge . . . to this opposition and, in turn, to the people of Canada."

GILLESPIE
. . . useful

Shakedowns Feared

OTTAWA (CP)—The possibility that the proposed Canada Business Corporation Act may open the door for shakedown artists was raised Thursday in the Commons Justice and Legal Affairs Committee.

Sinclair Stevens (PC—York-Simcoe) said sections proposing to give minority shareholders more legal rights to oppose decisions by majority shareholders may go too far.

Such a "relaxed position" would make it conducive for minority shareholders to trigger frivolous legal actions that could cost corporations unnecessary time and money.

Stevens said dubious elements might use these sections of the bill as a "form of blackmail" to tie-up companies with unreasonable litigation or possibly to shakedown a company.

Among broadened shareholder rights proposed are ones granting shareholders the power to initiate bylaws and repeal existing ones, remove directors by ordinary resolution and amend a company's articles of incorporation.

WINDSOR MANOR
848 ESQUIMALT RD.
Victoria, B.C.

50 Deluxe Condominium Homes

Another Quality Project
by
WASCANA CONSTRUCTION
LTD.
514 SUMAS AVE. Victoria, B.C.
Phone 384-9755 or 384-1711

DEVELOPERS
and
GENERAL CONTRACTORS
for
BLAIR HOUSE
SUTHERLAND HOUSE
DUNCAN PROFESSIONAL BUILDING

Furnishing of
Show Suites
in
WINDSOR MANOR
Courtesy of
"BILL MAIS"
MAIS FURNITURE & APPLIANCES LTD.
1821 Cook St. 385-2435
Victoria

1974
INVENTORY
EVENT

THIS WEEKEND
10 a.m. to 9 p.m.
mandel 3196 DOUGLAS 382-8276

congratulations to
WINDSOR MANOR
MATTISON & PATTERSON LTD.
2807 SOOKE LAKE ROAD
478-8361

best wishes Wascana Construction
DEVELOPERS OF WINDSOR MANOR
paving by
VICTORIA PAVING CO. LTD.
2828 BRIDGE, 388-4464

congratulations to
WASCANA CONSTRUCTION
carpeting supplied
and installed
FOR WINDSOR MANOR
BY EDGAR & MINER contract interiors ltd.
939 ELLERY, 388-6208

Congratulations Wascana Construction
DEVELOPERS OF WINDSOR MANOR
financing provided by
VANCOUVER ISLAND
DEVELOPMENT
CO. LTD.
31 BASTION SQUARE, 386-1381

best wishes to the
DEVELOPERS OF
WINDSOR MANOR
CHEW EXCAVATING
575 GORGE 386-7589

best wishes
WASCANA CONSTRUCTION
on the grand opening of
WINDSOR MANOR—878 ESQUIMALT RD.
draperies and rods supplied
and installed by
SIMPSON DRAPERY & AWNING LTD.
2030 DOUGLAS 382-6263

best wishes to
THE DEVELOPERS OF WINDSOR MANOR
building materials
supplied by
HOME LUMBER & BUILDING SUPPLIES
470 Ardersier, 385-8711

congratulations to the
DEVELOPERS OF
WINDSOR MANOR
848 ESQUIMALT RD.
TRIO READY MIX
(1971 Ltd.) 773 CORDOVA BAY RD.
658-5235

congratulations
WASCANA CONSTRUCTION
on the opening of
WINDSOR MANOR
complete electrical
system by
AL DAVIES ELECTRIC
3267 WICKLOW 383-4387

WINDSOR MANOR
official
opening!
WINDSOR MANOR
WINDSOR MANOR
848 ESQUIMALT RD.
SATURDAY, NOVEMBER 30, 2-5 P.M.

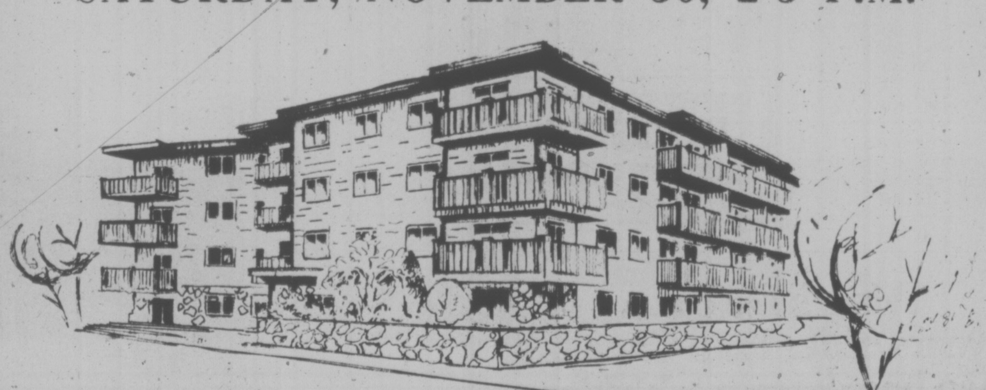

gracious living for a sensible investment!

You are invited to view the detail and thought behind the planning for your convenience in this new project. Begin with the intricate rockwork surrounding the fountain and pool as you cross the attractive bridge entrance to these spacious condominium apartment homes. A diversified selection of floor plans are available to meet individual requirements of purchasers. A number of suites offer en-suite plumbing and panoramic views. Modern construction methods with soundproofing combined with designed amenities offer care-free living to owners. Your choice will never be better than now. Excellent value with pricing from:

STUDIO SUITES $18,500
ONE-BEDROOM $24,500
TWO-BEDROOM $34,900

- Controlled Entrance
- Balconies and patios
- Billiard room
- Vented kitchens and baths
- Colored appliances
- Landscaped grounds
- Minimum maintenance
- Elevator
- Sauna
- Putting green
- Custom cabinets
- W/W carpeting
- Neighborhood shopping
- Bus service
- Parking inclusive
- Swirl bath
- Pressurized halls
- Cultured marble vanities
- Sun drapes
- Hobby room
- January occupancy

OPEN MON.-SAT., 2 to 5 p.m. EVENINGS BY APPOINTMENT
FINANCING AVAILABLE LOW DOWN PAYMENTS
CANADA PERMANENT
TRUST COMPANY
1125 DOUGLAS ST. PH. 382-9191
or
H. J. McDANNOLD 658-8844

Lock Up Users: Simma On Pot

By IAIN HUNTER
Times Ottawa Bureau

HOLT

OTTAWA — Vancouver Liberal MP Simma Holt declared Thursday that she will vote against the government's new drug legislation if it isn't made tougher.

All users should be treated as pushers, she said.

She also said in an interview that she will ask for a free vote in the House of Commons on the issue unless she has her way so that other MPs can vote according to their consciences as well instead of having to stick to party lines.

She isn't "playing it alone" on the drug bill, the former newspaper reporter added.

"I'm on a team," she said, "but if they don't use me on the team I'm going along with my conscience."

Holt said she has written two books on drugs and related problems, knows the Vancouver "scene" intimately, and decided to run for election to the House of Commons because no one would listen to her when she was a reporter.

The MP agreed with the Le-Dain Commission that alcohol is a dangerous drug, but stated that the effects of cannabis on human health are cumulative.

She said there have been reports of cellular damage and early cases of emphysema among cannabis-users.

She also reported that users she has talked to in Vancouver say they lose their memories quickly.

She also disputed the government's claim that the underworld is to blame for the problem in Vancouver.

She stated that "our respectable adults" who frequent such nightspots as the Cave are also taking drugs.

Holt said that she will fight for far stiffer penalties for drug users.

As for traffickers, she said, "as far as I'm concerned they can lock them up and throw away the key."

She also said she would not give lighter penalties for simple possession of cannabis either.

Holt said she is prepared to fight in caucus, in the Commons committee studying the bill and even before the Senate committee which will study the legislation first to try to stop Parliament from lowering the penalties for possession of and trafficking in cannabis.

The bill, introduced in the Senate Tuesday, would transfer cannabis—marijuana and hashish — from the Narcotic Control Act to the Food and Drugs Act which already deals with such substances as LSD and MDA.

The maximum penalties on summary conviction for simple possession would be reduced on first offence from a fine of $1,000 and six months imprisonment, to $500 and three months.

The bill also would cut in half the maximum $2,000 fine and one year in prison for subsequent conviction for simple possession. No provision would be made for indictment proceedings for possession which now carries a maximum seven-year prison term.

The maximum penalty of life imprisonment for trafficking would be done away with under the new legislation. Instead, fines of up to $1,000 and imprisonment for up to 18 months would be provided for traffickers under summary conviction or up to 10 years imprisonment under indictment proceedings.

PRE-CHRISTMAS SPECIAL
ROGER'S
HOUSE OF CARPETS
SEE PAGE 3

NOW CONVERT YOUR
BLACK and WHITE
TV
TO COLOR
WITH A CUSTOM INSTALLED
Quasar COLOR TELEVISION

One of our specialties is transforming older Black and White or Color Television or Stereo-TV Combinations with lovely furniture cabinets into beautiful modern color TVs with the installation of a quality Quasar Color TV. If you would like to keep your present cabinet but would also like to enjoy Color TV, then we can offer you your choice of several Quasar Models.

Our experienced service department working with one of Victoria's fine furniture finishers can easily and economically install a Quasar Color TV into your present cabinet and the finished product will look like an original!

These Quasar Color TVs are also available for rec rooms, boats, trailers or any home building project.

COMPARE QUASAR FOR RELIABILITY

97% or 100% Solid State modular chassis; instamatic one button color tuning for natural controlled color; works-in-a-drawer chassis and plug-in mini circuits for easy in-home serviceability; even "Satellite" remote control. Come in and view our large selection of Quasar Color TVs and select one.

EASY BUDGET TERMS AVAILABLE

COLORTRON TELEVISION LTD.

WITH US, BUSINESS IS A FAMILY AFFAIR

3180 HARRIET 383-9113
(Just off Burnside)

Now Open Fri. 'til 9 P.M.,
Tues. to Sat. 8:30 to 5:30

Rediscover Spencer Castle

High above Victoria's natural beauty, the Spencer fortunes built their private mansion, so they could see and enjoy the island in a panoramic view. All the old world charm of the Spencer era, has been restored and retained, as an exclusive entertainment and recreation home for you and your guests alone.

SPENCER CASTLE
Designed Display Suite Open
Open daily 10:00 to 5:00 p.m.
$60,000 to $75,000.
2910 Cook Street, Victoria, B.C.
Telephone 384-4013
Phase I sold - Phase II now selling.

Rediscover Spencer Castle and the dramatic new condominium homes with their exciting architectural features, created to retain the Spencer opulence and good taste. Rediscover Spencer Castle and Condominium homes and compare an unbelievable list of elegant features found in every home . . . Discover why these are too much home for the money in todays inflated world.

Purchase before Christmas Gift
TRIP FOR 2 TO HAWAII

CAPITAL

NOVEMBER SALE DAZE

SHOP FRI. 9-9
SAT. 9-5:30

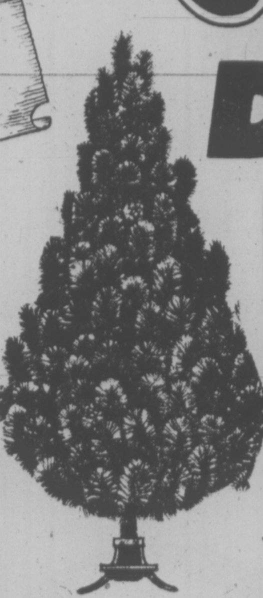

We have a complete selection of Vinyl trees, Garlands, Lights, Tree Balls and Other Decorations!

25-LIGHT OUTDOOR SET
COLORBRIGHT solid color sets by NOMA. 25 bulbs with new safety socket and hanging clips for trees or eaves. 29-foot lighted length with approx. 14" spacing. Choose from blue, red, green or violet.
SPECIAL 7.88

25-LIGHT ASSORTED GLOW OR SPARKLE 6.88

FLOODLIGHT KITS
Complete kit, ground spike and mounting bracket with red, green, yellow, blue or violet bulbs.
SALE 4.49

MINILITES by NOEL
Indoor-mini-light set for use on artificial Christmas trees, mantles, windows, mirrors, etc. Push-in type with 20 assorted color bulbs. Reg. 2.45 set.
SALE 1.69

ARTIFICIAL TREES
A great selection of pre-season special savings. Each comes in its own storage box, complete with stand.

6-Foot Scotch Pines
Green only, 81 tips. Reg. 16.50.
Special 12.88

7-Foot Scotch Pines
Blue or green, 102 tips. Reg. 21.95.
Sale 17.88

OPEN NITES 'TIL 9
EXTENDED SHOPPING HOURS START MON., DEC. 2
We, the management and staff wish to announce the following extended hours for your shopping convenience.
MONDAY - FRIDAY, 9 'TIL 9
SATURDAYS and DEC. 24TH, 9 'TIL 5:30

GARBAGE CAN
Family-sized galvanized garbage can with tapered body, drop handle and good-fitting lid.
SPECIAL 5.49

THERMO BOOTS
9-eyelet insulated rubber boot with knit lining, steel arch support and ribbed sole. Sizes 7 to 12. Reg. 6.99 pair.
SALE 5.49

ELECTRIC TOASTER
McGraw Edison 2-slice electric toaster, gleaming chrome with black Bakelite and colored selector for light to dark toast. Our regular low price. 17.95
Sale 15.88

BACKPACKER TENTS
Two popular models by TAYMOR — gift boxed. Ripstop nylon with polyethylene floor, zippered and screened door, rear windows.
2-MAN 5'x7' Special 27.99
3-MAN, 7'x7', with 18" sidewall. Special 37.99

SLEEPING BAG
Deluxe 3-lb. polyester fill sleeping bag — a great gift! Cut size 36"x77" with rugged nylon/cotton outer shell, warm hunting flannel lining and full zipper. Regular 25.95 each.
SPECIAL 20.95

TOYLAND

A-Frame by Fisher Price
Swiss-styled chalet with balconies, twin decks, sleeping loft, kitchen, fireplace, dining terrace and people 20 durable play pieces for hours of enjoyment.
ONLY 9.95

Action Garage by Fisher Price
Sturdy two-level garage with car/passenger elevator, ramps, 4 super-speed cars, play family figures, gas pump, grease rack, etc.
SET 15.95

Woodburning Set
Complete with cool grip electric pencil, 3 interchangeable tips, and eight easy-to-make wood plaques and instructions. Reg. 6.95
SPECIAL 4.49

SF-1 Speed Set
By Matchbox — this super fast set includes track, clamps and car. Reg. 2.99 set
SPECIAL 1.50

Talking Tracks by Mattel
Lots of sound and sayings on 32 sound tracks — just run the car across the talking tracks. Complete with firehouse, truck, ladder, hydrant, fireman, snack shack, boat, waterski, surfboard and vacation folk.
ONLY 7.95

Tonka Camper
New fifth wheel camper with swing-down rear ramp, easy-open slide door, slideaway sun roof, complete with 2 adjustable people. Truck attaches or detaches with easy level action.
SPECIAL 23.88

Savings on Festive
FABRICS

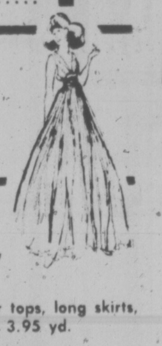

POLYESTER CREPE 45"
A washable, easy-care fabric in light or dark shade for tops, long skirts, dresses for the coming season's wear. Reg. 3.49 yd. to 3.95 yd.
SALE 2.79 yd. to 3.19 yd.

60" MATCHMAKER
90% Polyester, 10% silk in plain colors with silk slub of orange, mauve, beige, red or pink. Ideal for long skirts, tops, dressy pants, etc. Washable. Reg. 4.95 yd.
Sale, yd. 3.95

60" FROSTYKNIT
Polyester and lurex sheer glitter for that glamour look in tops, skirts for evening. Colors of red, pink, blue, black and white.
Our low price only, yd. .... 3.95 to 5.95

36" VELVET
Rich looking 100% viscose crushless velvet for that special occasion. Red, brown, green, deep red and black.
ONLY 4.95 yd.

MEN'S AND BOYS' WEAR

BOYS' DOWN JACKETS
100% pure waterfowl, insulated body, polyester insulated sleeves for extra warmth without weight. Zipper closing, concealed hood and 2 zipper pockets. Colors of navy, green, gold. Sizes S, M, L. Reg. 24.95
SALE 14.95

Not Exactly as shown

BOYS' SWEATERS one-of-a-Kind
TRAVELLERS' SAMPLES
100% Orlon Acrylic, styled into cardigans, pullovers, turtlenecks, vests, etc., etc. In teen sizes.
All 25% OFF REGULAR PRICE

MEN'S DRESS SHIRTS
Long sleeved sport and dress shirts. Famous brand names in polyester-cotton blends. Plaids or patterns in sizes Small, Medium, Large. Values to $12.
SPECIAL 6.99

FREE PARKING IN CAPITAL'S LARGE PARKING LOT

CAPITAL IRON & METALS LTD.
1832 STORE STREET
385-9703

Boilermakers Curb Pickets

VANCOUVER (CP) — International Brotherhood of Boilermakers representatives decided Thursday to limit picketing during the union's dispute with the Construction Labor Relations Association.

The decision reached by parties to the dispute was to be effective immediately. The agreement to restrict picketing came during a hearing of the British Columbia Labor Relations board, which had been called to rule on applications from five companies to impose the restrictions on picketing.

C. J. Connaghan, president of the CLRA said the move "corrects an intolerable situation involving the shut down of production facilities of companies not directly involved in the dispute."

George MacFarlane, a spokesman for the CLRA, said Thursday that "all our information indicates that the agreement to voluntarily restrict picketing was acted upon immediately."

Imperial Oil Limited, Canadian Forest Products Ltd., Gulf Oil Canada Ltd., Shell Canada Ltd. and Erco Industries in North Vancouver applied to have the Boilermaker's picketing restricted under Section 86 of the B.C. Labor Code. The section deals with pickets at locations where two or more employers are conducting business.

The section gives the board the power to "give direction respecting the picketing so as to reasonably restrict and confine the picketing to the employer . . . whose employees are on strike."

The agreement, reached following a three-hour session of the BCLRB Thursday, made it unnecessary for the board to issue an order on picketing under the relevant section of the labor code.

Picketing by boilermakers had brought work to a halt at 10 plants in the province.

Pickets were hampering operations at most of the sites and several gas stations reported they were runinng low.

Members of the Boilermakers' Union, on strike since Nov. 18, began picketing sites in the B.C. Lower Mainland and at Kamloops on Monday.

Sites picketed by the Boilermakers were those at which work contracted by the 850-member CLRA was being carried out by the union members.

The Boilermakers are the only one of 18 construction unions which have not signed a new contract with the CLRA.

Under terms of the last contract which expired April 30, Boilermakers earned $8.50 an hour.

The union is seeking a 14-month agreement with an increase of $1.74 an hour compared with CLRA'S offer of a package increase of $2.90 an hour in wages and fringe benefits during a two-year contract.

The contract sought by the Boilermakers is similar to one signed with three non-CLRA contractors from Toronto.

Saigon Normal After Thursday Violent Clashes

SAIGON (WP) — An atmosphere of quiet normalcy settled over Saigon Thursday afternoon after violent clashes between police and anti-government demonstrators earlier in the day.

In all, about 6,000 persons under the banners of the Catholic Anti-Corruption Movement tried unsuccessfully to break through police barricades at five different suburban churches Thursday morning.

About 20 demonstrators were injured in scuffles with police. One opposition assembly deputy, Dang Van Tiep, was beaten by police.

No figures on police casualties were released.

PRACTICAL OBJECTIONS SNAG SOCRED PHILOSOPHY

EDMONTON (CP) — The Social Credit party's free-enterprise philosophy ran headlong into some practical objections Thursday during an opening session of the Alberta Social Credit League's 40th annual konvention.

In an informal discussion involving about 40 delegates, including 10 MLAs, no agreement was reached on such questions as the purchase of land by non-Albertans, limitations on campaign spending and guaranteed annual income.

William Jensen of Grande Prairie told the meeting that foreigners were purchasing Alberta land as "an inflation hedge, a speculative venture."

Purchases by West German interests "are putting land out of the price range of my own sons," said Russell Haglund of Camrose.

But Ted Hinman, MLA for Cardston, said "we would violate free enterprise if we limit the land that can be bought by foreigners."

Albert Ludwig, member for Calgary Mountain View, said that "everybody wants to control the other guy."

"If you don't want to be controlled, don't press the government for controls."

"I thought you were on our side with this," joked Francis Porter, retiring president of the Social Credit League and mayor of Drumheller, who had suggested limitations on land purchases.

The issue was left without a vote.

Excessive campaign spending was criticized, with one delegate saying it amounted to "buying a seat in the legislature."

But Robin Ayers of Calgary said spending limitations would be difficult to enforce, and Haglund said he opposed limitations because he supported free-enterprise.

Ray Speaker, MLA for Little Bow, said government studies showed that a guaranteed annual income program would cost little more than existing welfare programs.

He said although the concept of a guaranteed income was "very socialist" as it was normally construed, a modified program would make better use of professional social workers who now spend their time handing out welfare cheques.

GROVEL REFUSED

LONDON (UPI) Prime Minister Harold Wilson says he refused an Arab guerrilla demand to express "grovelling regret" for Britain's part in setting up the state of Israel. It was a condition for saving 20 British lives in last week's air hijacking.

Wilson told the story Thursday night at a dinner of the Labor Friends of Israel. Among the guests was former Israeli prime minister Golda Meir, in London as a foreign visitor to the British Labor Party's annual convention.

Wilson told the dinner gathering that "20 British lives were at stake" when four Palestinians hijacked a British Airways VC-10 jet airliner to Tunis Nov. 21 with more than 40 persons aboard.

"To insure they were not killed, I was asked to agree to express the most grovelling regret for what was described as the greatest crime to humanity, the establishment of the state of Israel," Wilson said.

PLEASE BOTHER US!

Kmart
Gives Satisfaction Always!

DISCOUNT BOMBSHELLS

ON SALE SATURDAY FROM 9 A.M.
WHILE QUANTITIES LAST.

FIREPLACE ACCESSORIES
Choose from an excellent assortment of Screens, Cradles, Wood Holders and Tools.
SPECIAL DISCOUNT PRICE
25% OFF Reg. Price.

Ladies' Slims
100% Polyester — Zipper Closing — Assorted Styles — Solid Colors — Sizes 10 to 18.
K-MART REG. PRICE — 11.86 each
SPECIAL DISCOUNT PRICE .... 7.44 each

Vaseline Intensive Care Lotion
Fresh Herbal Vaseline Intensive Care Lotion soothes and moisturizes dry skin — 400 ML.
K-Mart Reg. Price — 1.69 each
SPECIAL DISCOUNT PRICE .... 1.19 each

Boys' Instructor Jackets
Nylon shell, pile lining, hidden hood. Canadian made — sizes 8 to 16. Colors of Navy, Green, Brown or Burgundy.
K-Mart Reg. Price — 11.47 each.
SPECIAL DISCOUNT PRICE .... 7.37 each

Men's Gloves
Men's vinyl shell gloves. Warm lining — water repellent.
K-Mart Reg. Price — 1.97 each
SPECIAL DISCOUNT PRICE .... 1.27 each

HOCKEY STICKS
Jofa Hockey Sticks. Right or left curve.
K-Mart Reg. Price — 5.97 each
SPECIAL DISCOUNT PRICE .... 3.99 each

From Our Delicatessen
HAM
Cooked and sliced. Ideal for snacks or school lunches.
SPECIAL DISCOUNT PRICE .... 1.99 pound

Plymouth's got your size for '75

Beautiful Gran Fury has inspired a new mid-size Fury.
So now there's a Plymouth Fury exactly right for you.

What a choice! 24 beautiful ways to go Fury this year, and one of them is exactly the car you've been waiting for. With stretching room comfort inside. Styling that makes heads turn. And the kind of smooth roadability you've every right to expect from the car you drive.

If it's full-size luxury you're after, what a choice Gran Fury gives you! If a personal car of trimmer, more youthful lines is your style, there's a completely new mid-size Fury line-up waiting for you. Either way, you can count on a lot more car.

Our '75s use any gas-leaded or unleaded!

You get sure-fire electronic starts every time you turn the key. New insulation provides a ride that's even quieter than before.

And there's new fuel economy too, with an optional fuel pacer that actually tells you when you're using too much gas. And 1975 Fury and Gran Fury give you the important advantage of not having to search for hard-to-find unleaded gasolines. Even deluxe impact bumper guards come standard this year.

CHRYSLER CANADA LTD

Size up Fury at your Plymouth Dealer's today.

Plymouth
Chrysler
Dodge Trucks
Sales/Service

NOW HERE'S
"THE CLINCHER!"
New 12 month unlimited mileage warranty
It's going to take better care of the people who buy our cars.

For the first 12 months of use, any Chrysler Canada Ltd. dealer will fix without charge for parts and labour, any part of our 1975 passenger cars we supply (except tires, which are covered by the people who make them) which proves defective in normal use, regardless of mileage.

Special policies and programs include the replacement of selected items such as brake linings, shock absorbers, tail-pipes and mufflers should they wear out in normal use during the first twelve months. Participating dealers will supply a loaner free of charge.

The warranty period for police cars and taxis is twelve months or twelve thousand miles whichever occurs first.

Visit your local Chrysler Canada Ltd. dealer for complete details.

Gran Fury • Fury • Valiant • Duster • Cricket • Dodge Trucks

Noisy Tenant Label Irks Student

A Camosun College student whose noisiest activity is her typewriter has taken exception to a landlord's charge that students—particularly those at UVic and Camosun—are the worst tenants.

"Just stories, without evidence," said Sheryl Walker. "In my two years here I have never had a party. The only noise I make is my typewriter."

Walker, who is from Calgary, said students began to get a bad name in the late 60s when "sit-ins" and free love came into vogue.

"People think students are all protesters and partiers," she said.

The comments came after a Times story quoting B. W. Morton, who manages three Victoria apartments including a 71-suite block in James Bay from which he evicted 19 tenants in the first month of the building's operation.

Morton said young people—often couples of the same sex—cause most of the trouble.

"University of Victoria and Camosun College types are the worst. Especially if they come in from out of town . . . then it's one big, long party," he said.

However, student tenants are often quieter than those who work because the time and money they spend on school leaves less of both for entertainment, Walker said.

Another Camosun student, Mark Carter, said that college students in particular tend to be reliable tenants "because they're often going back to school after years out of the classroom."

Many have outgrown wild parties, he said.

Walker said many advertisements for apartments state, "No pets or students please,' which she said was "ridiculous."

Victoria's housing shortage posed difficulties for hundreds of University of Victoria and Camosun College students at the start of the 1974 academic year.

Most students have now found accommodation of some kind however, said a UVic housing service spokesman.

Lottery Called Leisure Answer

HALIFAX (CP) — Canada's recreation ministers believe gambling and research may be the answer to many of the problems their departments face in the future leisure society.

The second national conference of provincial recreation ministers concluded Thursday with agreement to study creation of a national recreation lottery following completion of the 1976 Olympics and the establishment of a joint research centre in Nova Scotia.

The provinces also objected to the way federally-initiated LIP and OFY programs are awarded without consultation with recreation departments, and suggested a Canada Action Plan for co-operative development of recreation plans.

The lottery proposal, presented by Nova Scotia's recreation minister, Garnet Brown, would involve the sharing of a national recreation lottery fund following the completion of the Olympic Games. Each participating province would share revenues on the basis of the percentage of tickets sold in the province.

The proposal will be discussed with Ottawa, the respective provincial cabinets and a conference committee.

Rene Toupin, Manitoba's minister of tourism, recreation and cultural affairs, said following the four-day, closed-door conference that he had proposed the expansion of the existing four province western lottery to include the national recreation lottery. But other western ministers committee explore the possibility of retaining the existing Olympic lottery structure to provide the expertise and management capability.

"Now is the time for the provincial departments of recreation to take the initiative in this matter to be in a good bargaining position for future budgets in our respective provinces," he told the conference.

The conference adopted a resolution from Horst A. Schmid, Alberta's minister of culture, youth and recreation, that a national recreation research centre be located in Nova Scotia, where a provincial version already exists.

The centre would be financed by the provinces, territories and Ottawa and charged with conducting necessary research and establishing a library and data bank. It would be located at a Nova Scotia university.

The Nova Scotia recreation department has had a liaison with Acadia University for about a year to provide information to its more than 30 recreation directors in the field.

2,259 HOUSES AIDED

The department of housing has assisted in creation of 2,259 units of housing in B.C. during 1974, housing Minister Lorne Nicholson said Thursday.

"The impressive record" by his department in its first year of existence, he said, included 314 provincial family rental units, 163 provincial senior citizens' rental units, 1,350 non-profit senior citizens' units 350 special care beds and 82 co-operative units.

Some 1,005 lots in residential subdivisions were also developed, along with 96 mobile home pads this year.

The department, he said, is assisting in financing of 14,823 housing units under construction or in the planning stages and another 2,616 residential lots and 931 spaces for mobile homes in the planning stages.

ARE WE COMMITTING SEXUAL SUICIDE?

What are the dangers of continued sexual freedom and equality? What will really happen if we follow the advice of today's "happy hookers, sensuous psychiatrists, pornographers, gay liberationists, swinging priests and playboy philosophers"? In an article that's sure to provoke comment and controversy, author George Gilder argues that both men and women are the losers in today's so-called sexual revolution. Are love and marriage still essential to the social order? Where is the women's movement leading us? Read one man's sobering prediction in THE SUICIDE OF THE SEXES. One of 34 articles and features in the December Reader's Digest. At your newsstand today!

ROSES

For the "Person who has Everything" BUT who does have an empty spot in the garden . . . Give A GIFT CERTIFICATE
In any amount for any item
Let them choose that lasting gift of a Shrub, Plant or Tree.

Strong B.C. grown Rose Bushes in a good selection of proven Hybrid Tea varieties including:
FRAGRANT CLOUD
IRISH GOLD
KING'S RANSOM
TROPICANA (SUPERSTAR)
PEACE
To name just a few!

CLIMBERS
Including:
BLAZE
ENA HARKNESS
GOLDEN SHOWERS
SUTTER'S GOLD
JOSEPH'S COAT

PINE TREES
We have a limited number of large 10-15 foot high trees.
PRICED AT ONLY $39 EACH

DAPHNE CNEORUM
One of the best of the rock plants, low growing with bright pink, very fragrant flowers in early spring. Each 4.95

ROYAL OAK GARDEN CENTRE AND FLORIST
4456 West Saanich Rd. Daily 9-5:30 Sunday 10-5 479-1116

PRE-INVENTORY MOP-UP SALE
CONTINUES THIS FRI. AND SAT. ONLY

3.99 MAHOGANY
Pre-finished 4x8 panels In Medium colors

PLYWOOD
SANDED "D"
1/4"—4x8, Each 5.55
3/8"—4x8, Each 6.85
1/2"—4x8, Each 7.80
5/8"—4x8, Each 8.55
3/4"—4x8, Each 9.85
UNSANDED "D"
3/8"—4x8, Each 4.50
1/2"—4x8, Each 6.45
5/8"—4x8, Each 6.95
3/4"—4x8, Each 8.95

1.45
5/32"—4x8 Sheets
PARTICLE BOARD
Great for basement walls!

Armstrong VINYL FLOOR COVERING
Slate design. In four decorator colors. Coraire quality.
3.99 SQ. YD.

PREPARE NOW!
Be ready for those cold days that are bound to come
WEATHER STRIPPING
FOAMEX SETS
Sugg. Retail 2.99 .... 1.99
Sugg. Retail 3.39 .... 2.39
ESKIMO STORMGUARD
Sugg. Retail 4.49 .... 3.49
This is the Best Protection
SELF-ADHESIVE FOAM
Coils—18 ft.
Sugg. Retail 89c .... 59¢

Black & Decker POWER TOOLS
No. 5726 3/8" DRILL
Great all-purpose drill.
Sugg. Retail Price 16.95
MOP-UP SPECIAL 13.95

No. 7535 2-SPEED JIG-SAW
Low speed for metals. High speed for wood. One blade included.
Sugg. Retail Price 24.95
MOP-UP SPECIAL 21.95

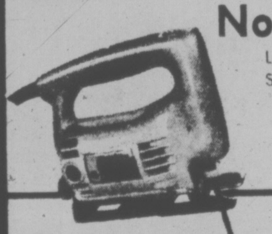

SANDER KIT
No. 5741 Deluxe dual action. Dustless finishing sander. Ideal starter kit for the home handyman.. Sugg. Retail Price 29.95
MOP-UP SPECIAL 26.95

give your home a new lease on life with

CANFOR STOCKADE
EMBOSSED WOODGRAIN PANELLING
RUSTIC LOOK FOR YOUR RUMPUS ROOM
4x8 PANELS—GOOD GRADE — WHITE, GREY, BROWN, DARK BROWN
4.95 Per Sheet

Black & Decker No. 7516 JIGSAW KIT
GREAT GIFT FOR DAD!
Plastic kit contains saw, 6 blades.
Sugg. Retail 29.95
MOP-UP SPECIAL 26.95

FURNACE FILTERS
All Sizes 2 for 1.19

ARBORITE
4x8
8 Colors
15.95

Z BRICK
INCA!
OLD CHICAGO Per Carton 7.25
STANDARD RED Per Carton 5.99
Carton covers 8 to 10 sq. ft.

FIREPLACE GRATES
7-Bar 7.19
12-Bar 10.79

CERAMIC TILES
Are the greatest for kitchens and bathrooms
1 1/2"x1 1/2" GLAZED MESH BACK TILES. 4 Great colors.
MOP-UP PRICE .... sq. ft. 1.09
1"x1" GLAZED TILES—5 COLORS.
Pre-Inventory MOP-UP ONLY .... sq. ft. 89¢
1 3/8"x1 3/8" GLAZED TILES—4 COLORS. Sugg. List 1.59
MOP-UP PRICE ONLY .... sq. ft. 99¢
4 1/4"x4 1/4" TILES
In beautiful bright colors and patterns.
Made in Spain!
Per Sq. Ft. 1.99

Stippletone
A Texture you just paint on
FREE STIPPLETONE ROLLER or BRUSH WITH EACH STIPPLETONE PURCHASE

SLEGG'S LUMBER
3955 QUADRA ST.
PHONE 479-7151
Cashway Prices are Lower Prices
SIDNEY-NORTH SAANICH
Shop at our Sidney Store
5th ST. 656-1125
PRICES EFFECTIVE FRI., NOV. 29-SAT., NOV. 30

STEP LADDERS
Wooden—Good Quality
4-Ft. Mfg. Sugg. 12.39
MOP-UP SALE 11.44
5-Ft. Mfg. Sugg. 15.49
MOP-UP SALE 14.44
6-Ft. Mfg. Sugg. 18.59
MOP-UP SALE 17.44

PITTSBURGH
Interior Exterior
White Latex Paint
Gal. 8.88
Tinting 50c Extra

CASHWAY
WE SELL LUMBER, TOO!

people

Perhaps She Really Knows Something . . .

LONDON — **Margaret Thatcher,** the opposition Conservative Party's spokeswoman on the economy, and tabled as a future party leader and perhaps prime minister, admits she hoards food.

Her stockpile of canned ham, tongue, fish, jars of fruit, jams, marmalade and coffee — enough to last four years — she said, was just a hedge against her busy life.

The admission, however, came at a time when British political leaders are denouncing housewives for clearing store shelves and causing temporary shortages of foodstuffs.

LONDON — A spokesman for the BBC has denied a statement by its drama chief that **Richard Burton** had been banned because of recent criticism of **Sir Winston Churchill.**

The actor portrays Churchill in a $300,000 production entitled A Walk With Destiny which will be broadcast in Britain Sunday. Under the title The Gathering Storm it will be shown on U.S. television (Ch. 5 at 8:30) tonight.

LONDON — Exiled **King Constantine** of Greece says he's ready to return to his homeland as a private citizen if Greek voters refuse to put him back on the throne. "The great dream of my family and myself is to live in our homeland," he told a news conference Thursday. "I think that if nobody has lived in exile then they can't realize the frustration and bitterness. Greeks vote Dec. 8 on a referendum to restore the monarchy.

BERLIN — A court today sentenced West German female urban guerrilla leader **Ulrike Meinhof** to eight years imprisonment for attempted murder. Former lawyer **Horst Mahler** was sentenced to 14 years for complicity.

EDMONTON — Confession may be good for the soul but in **William Danny Holden's** case it eliminated the possibility he may be faced in the future with additional break and enter charges. Last week Holden was sentenced to two years less a day on one charge of break and enter. Thursday he appeared again in provincial court where it took 15 minutes to reach another 43 break-and-enter charges that he confessed to which police had not linked him with.

PEKIN, Ill. — A service station attendant opened the hood on **Andrew Schott's** car Thursday and told him why the auto wasn't running properly. A pipe bomb lay across the motor block. Police disarmed the live bomb.

BERKELEY — A political scientist says former president Richard Nixon proves the voter "ought to be as wary of politicians who come out of California as we are of speed freaks from communes." **William Bicker** said California politicians are not responsible to local supporters or party organizations.

"The California political syndrome is that in theory you can do anything. Nixon's behavior is the epitome of what could be expected from a man who had his political antecdents in California," Bicker added.

LOS ANGELES — **Josephine Tyler** spent part of her Thanksgiving Day at the Newton Street police station. She is not an inmate — just a good cook with a big heart. For the past 13 years, she has been cooking Thanksgiving dinner for the officers on duty. This year, 22 officers on the night shift were treated to a turkey dinner with all the trimmings.

UNFUNNY protest by comedian Dick Gregory took place Thursday, U.S. Thanksgiving Day, outside the White House when he paraded carrying a placard protesting his country's inaction in the face of world food shortages. The head on the turkey is a caricature of that of U.S. Agriculture Secretary Earl Butz.

PLEASE BOTHER US!

60-CENT PENSION CUT PEANUTS OR PRINCIPLE

OAKLAND, Calif. (UPI) — Helene Altasserre, 63, says retired persons need every penny they can get, so she took on the government over a 60-cent reduction in her pension cheque.

The fight was a matter of principle, she said.

But Ted Hitchcock, a director of the East Bay Municipoal utilities district, said, "60 cents is peanuts."

Miss Altasserre retired on Aug. 1, 1973, as a distict secretary at a monthly pension of $534.40.

Three months later the cheque was reduced by 60 cents and $1.80 was withheld from it for "overpayment."

She went to small claims court and had the 60 cents restored.

But the district appealed the case to superior court.

District director A. C. Harrington said the 60 cents would be a continuing drain on the district's funds.

And, he said, the small claims court decision could set a dangerous precedent.

But Miss Altasserre called the reduction arbitrary, particularly because it did not occur to anyone else.

And, she said, a person living on a fixed income needs to know exactly how much money is coming in each month.

The whole dispute came before Judge Spurgeon Avakian who this week awarded Miss Altasserre $9.60 in damages and $6.40 in court costs and restored the 60 cents to her pension cheque.

1974 INVENTORY EVENT

THIS WEEKEND
10 a.m. to 9 p.m.

mandel FLOOR COVERINGS
3196 DOUGLAS
382-8276

John Begg tips a new cap to you

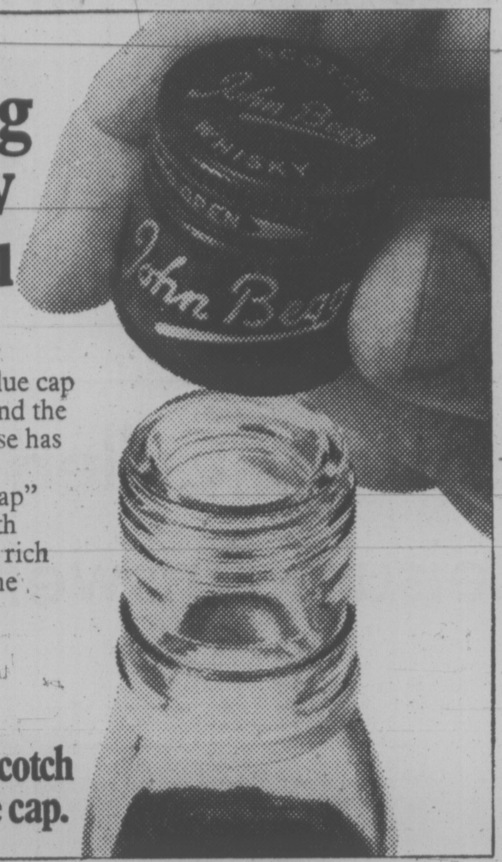

We've put on a new blue cap. The same blue cap we're known for around the world. But nothing else has changed.

John Begg "Blue Cap" is still the same smooth scotch, quite light yet rich in taste. And still at the same low price.

So, may we tip our new cap to you?

John Begg
The same great scotch under a new blue cap.

We'll look after you this winter. Get the Shell Polar Tire grip.

It's reassuring to ride on Shell Polar Tires. The tread is deep with a pattern designed for gripping traction when the going gets tough.

Shell Polar Tires are strong with a 2-ply polyester body plus two fibreglass belts for protection with muscle. Whitewalls cost no more, and installation is FREE.

Shell Polars: One great tire in 11 sizes guaranteed by Shell and so good that they're the only "snows" with a 30-day money-back guarantee. We buy them in large quantities so you can pay low prices.

Tire Size	Replaces	Price Installed*
600x12	—	$21.95
B78-13	650x13	23.95
E78-14	735x14	30.95
F78-14	775x14	31.95
G78-14	825x14	32.95
H78-14	855x14	34.95
C78-15	685x15	24.95
F78-15	775x15	31.95
G78-15	825x15	33.95
H78-15	855x15	34.95
L78-15	915x15	36.95

*Prices shown are for company operated stations. Similar prices are suggested for other stations offering Shell Polar Tires.

$21.95 to $36.95 installed*

Shell Polar Tires
Get 'em on... Get going

AVAILABLE AT THE FOLLOWING SHELL DEALERS:

FAIRFIELD SHELL SERVICE
1090 Fairfield Road and Cook Street

DOUGLAS STREET SHELL
2223 Douglas St. and Queens

ANCHOR AUTOMOTIVE SERVICE
2600 Quadra and Kings Rd.

BLANSHARD SUPER SERVICE
1400 Blanshard and Johnson

DUNCAN SUPER SERVICE LTD.
281 Island Hwy. and and Trunk Road, DUNCAN

RUDY'S SHELL SERVICE
6872 Sooke Road, SOOKE

COLWOOD SHELL SERVICE and CAR WASH
1880 Old Island Hwy.

TYEE SUPER SERVICE
100 Esquimalt Road and Tyee

GORDON HEAD SHELL
3949 Shelbourne St. and McKenzie

ARMITAGE SHELL SERVICE
1321 Yates and Fort St.

RON LEE
N. Salt Spring Island
GANGES

GARY ROWE'S SHELL SERVICE
326 Bay St. and Pleasant St.

FORT STREET SHELL SERVICE
1990 Fort St. and Foul Bay Rd.

SOOKE AUTO SERVICE
5529 Sook Road, SOOKE

GURTON'S GARAGE
9139 E. Saanich Road
SIDNEY

INTRODUCTORY OFFER

NEW IN CANADA AT HASTINGS

THE ALL NEW EUREKA

POWER-TEAM with ROTO-MATIC HEAD

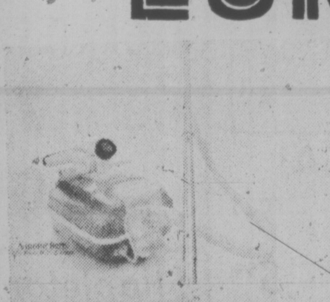

Model No. 1260

Combines canister suction power with beating sweeping action of an upright.

Trade in Your Old Vacuum and Receive up to

$25.00 FOR YOUR OLD MODEL

A Gift Suggestion . . . Surprise someone and bring your trade-in after Christmas!

Why Pay More Door-to-Door When You Can Come into Our Store for a Free Demonstration?

HASTINGS
Appliance Exchange Stores
2100 Douglas Street
2006 Oak Bay Ave.

SALES: 382-6811
SERVICE: 384-4276
598-3011

PEMBROKE ST. · DOUGLAS ST. · HASTINGS · FREE PARKING

FLQ to Get Their Day: Lemieux

Times News Services

MONTREAL — Those who imprisoned members of the Front de Liberation du Quebec may soon be called to account for their behavior, suspended lawyer Robert Lemieux warns.

"Maybe it will be our turn to send them to jail," he told a reporter. Lemieux recently began work as a service station attendant at the small community of Sept Iles.

Lemieux leaves his remote haunts 325 miles northeast of Quebec City today to face his third appeal before the Quebec Bar which imposed a 90-day suspension of his licenge last May.

Charges against him stem from an article he wrote — an attack against the legal system — which repeated arguments he had raised in appealing an eight-year prison term imposed on Jacques Rose for being an accessory after the fact in the October, 1970, kidnapping of Quebec Labor Minister Pierre Laporte, who was slain while being held captive.

Of his appearance today, Lemieux said: "I'm not going there to scream insults. I'm going there to tell them they are grotesque characters."

Lemieux was released from jail Sept. 23 after serving four months of a six-month sentence for contempt of court.

He had originally been sentenced to 30 months for abusive outbursts during the Rose trial and for advising a witness not to testify. The sentence was reduced to six months by an appeal court.

The separatist lawyer began representing what he calls "political prisoners" a year after his admission to the Bar in 1966.

Roaming PM Gets Word

PARIS (Reuter) — President Valery Giscard d'Estaing, whose reported nighttime absences have raised eyebrows in recent days, received a blunt reminder from the Gaullist party newsletter Thursday that the presidency is not a part-time job.

But French public opinion generally took a light-hearted attitude to published reports that his staff often does not know where to find him during the nocturnal hours.

TRICOLOR CARPET OUT FOR BOURASSA

PARIS (Reuter) — Quebec Premier Robert Bourassa will get an exceptional welcome during his visit here next week—the whole French cabinet will receive him after its weekly session.

Government spokesman Andre Rossi announced that Bourassa will be invited to the Elysee Palace after the weekly cabinet meeting Dec. 4 to meet all members of the government.

Canadian Prime Minister Pierre Trudeau paid an official visit to France in October which marked a "normalization" in relations between Ottawa and Paris after the troubled Gaullist period touched off by the late Gen. Charles de Gaulle in 1967 when he declared: "Vive le Quebec Libre (long live free Quebec)," during a visit to Canada which was abruptly cut short by then Prime Minister Lester Pearson.

SALE $429. the Bay

BAYCREST COLOUR TV

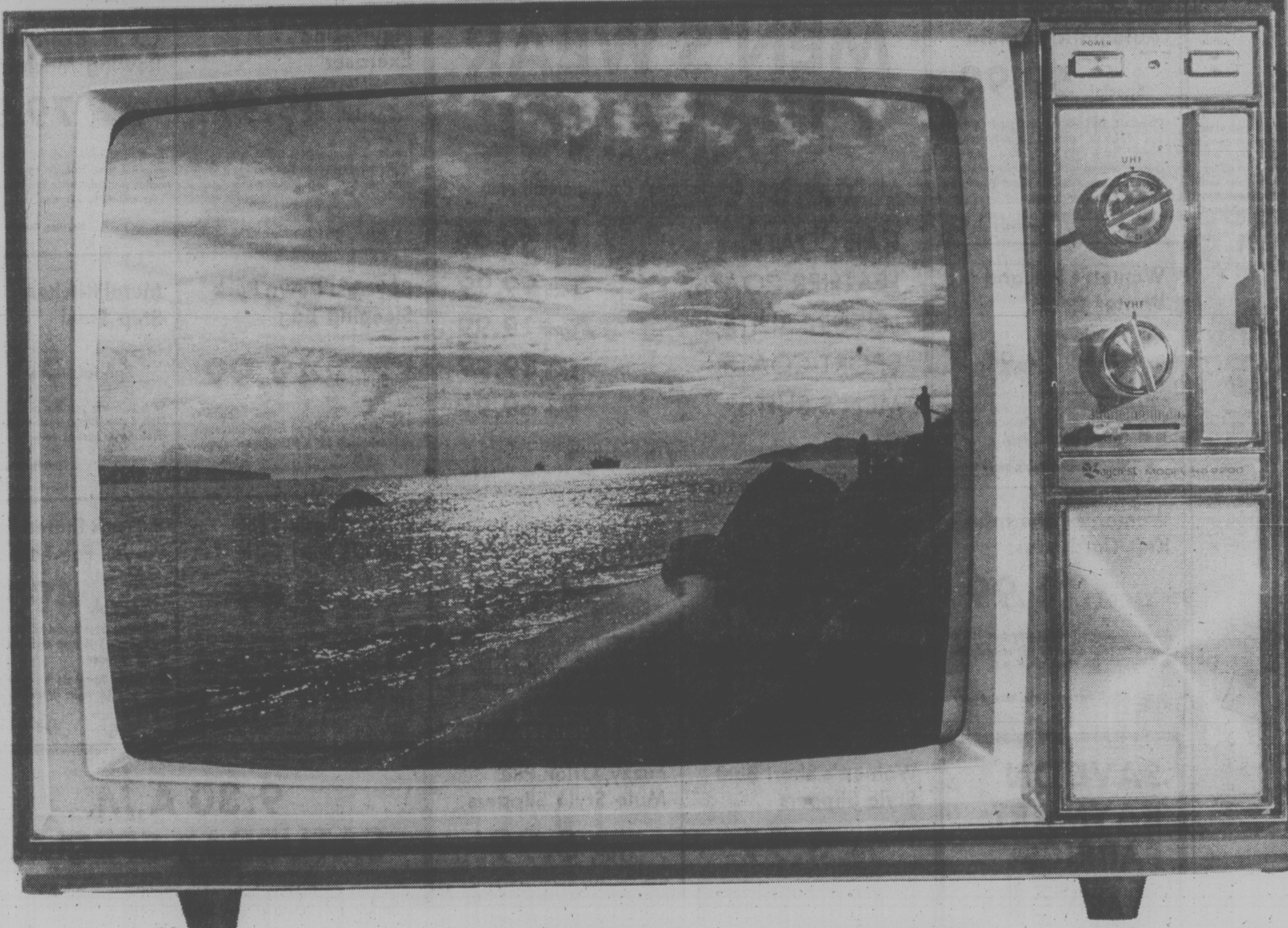

100% solid state chassis gives super reliability, and no tubes to burn out. With instant picture and sound. Modular circuits plug in and out for economical servicing.

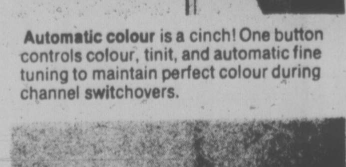

Automatic colour is a cinch! One button controls colour, tinit, and automatic fine tuning to maintain perfect colour during channel switchovers.

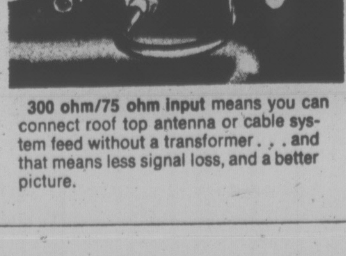

300 ohm/75 ohm input means you can connect roof top antenna or cable system feed without a transformer . . . and that means less signal loss, and a better picture.

Take advantage of the year's lowest price on the Baycrest 20 inch solid state colour TV!

Baycrest gives you years of colourful entertainment, plus 1974's biggest TV value. Check the features. Then check the price. It all adds up to one thing: an offer you shouldn't refuse!

- Walnut grain vinyl wrapped cabinet with brushed champagne gold colour trim.
- Slide volume controls
- Easy to reach, front mounted secondary controls. Model No. HB2200

Your Merry Christmas Store

Use your Baycard, your good-for-so-many-things card.

Downtown

DAILY STORE HOURS 9:30 A.M. TO 5:30 P.M., THURSDAY AND FRIDAY TO 9:30 P.M.
PHONE 385-1311 FREE CUSTOMER PARKING

Hudson's Bay Company

the Bay

Your Merry Christmas Store

CHRISTMAS Sale Days

LAST BIG DAY SATURDAY TO GET IN ON THE BARGAINS!

Shop in person for these SATURDAY SPECIALS. Some quantities limited, no phone orders

Olympus Trip 35mm Automatic Camera

Special, **59.99**

Compact, lightweight and super easy to use. Features automatic programmed shutter from 1/40 to 1/200 second and manual settings for flash. Automatic shutter lock and under exposure signal. Pouch case and wrist strap included.

Cameras, Main Floor

Women's Fall and Winter Coats

20% Off

Saturday, for one day only, you save 20% on regular stock wool, blend and trimmed coats. Assorted winter '74 styles in sizes 10 to 18. Personal shopping only.

Fashion Coats, Second Floor

MEN'S WEAR CLEARANCE

A limited quantity of assorted men's clothing greatly reduced to clear. Sizes 38 to 46. Alterations extra.

CAR COATS, Each **39.99**

LEATHER COATS, Each **99.99**

LEISURE SUITS, Each **19.99**

SPORT COATS, Each **39.99**

MEN'S SUITS, Each **69.99**

Shop early Saturday for best choice.

Men's Clothing, Main Floor

Figure-Line Exerciser

Special, **49.97**

Tubular X-shaped steel frame with nylon reinforced vinyl cover. You can use it for a wide variety of keep-in-shape exercises.

Sporting Goods, Downstairs

C.C.M. Exercise Rowing Machine

Special, **79.99**

Keep fit and trim with this in home rowing machine that features hydraulic cylinder action with adjustable tension. Handle and seat adjusts to suit you.

Sporting Goods, Downstairs

Baycrest Down Pack Sleeping Bag

Special, **49.99**

100% nylon outer shell and lining with 75% down/25% small feather insulation. Approximately 33" x 80" with 96" zipper.

Sporting Goods, Downstairs

Metal Kitchen Step Stool

Special, **5.99**

Give someone you like a lift. Sturdy, 21" high, 3 step kitchen stool in choice of white, avocado or harvest gold.

Hardware, Downstairs

Women's Fisherman Knit Cardigans

Special, **11.99**

A cosy, winter warm-up in easy-care 100% acrylic. Natural coloured knit co-ordinates well with all your fashions. S.M.L.

Sweater Shop, Second Floor

Holiday, Long Hostess Skirts

Special, **19.99**

For the entertaining season, colourful prints and plains in crepes and knits, Trevira and wool, acrylics. Sizes 10 to 18. A good selection to choose from.

Sportswear, Second Floor

Famous Name, High Style Blouses

Special, **13.99**

Open neck, plaquet front shirts with turn back cuffs. 100% polyester and soft, sensuous 100% Qiana in assorted pastel and brighter colours. 10 to 18. A great buy to go with your long skirt.

Sportswear, Second Floor

Fuzzy Slippers for Infants and Girls

pair, **2.49**

Infants feature animal bootie style with plush nylon uppers, foam and tricot lining. Girls' feature acrylic plush uppers with cushioned insoles and padded heel. Mule style in S.M.L.XL., assorted colours.

Children's Shoes, Second Floor

8-Track Stereo Tape Player For The Car

Special, **49.99**

12 only of these model RR56T tape players by Tenna . . . so shop early while they last. Great gift idea.

Matching Speakers to complete the set give you 14 watts of stereo sound. **Pair, 14.99**

Hardware, Downstairs

SAVE ON BAYMART FABRICS

YARD, ONLY $1

- 45" Screen Printed Acrylic—choice of browns and greens.
- 45" Polyester Printed Dress Crepe—assorted colours.
- 52"54" Printed Jersey (seconds)—assorted colours.
- 60" Splash Gabardine — rayon/nylon/acetate in assorted colours.

Baymart, Downstairs

Women's Short Boot Style Slippers

Pair, **3.99**

Cosy, closed in slippers are of 100% Orlon pile. Boxed for giving. Choose from assorted pretty pastels. Sizes 5 to 10.

Fashion Footwear, Second Floor

Fuzzy, Orlon Pile Mule Style Slippers

Pair, **5.99**

These washable, self-lined mules are a favorite for Christmas gift giving. Boxed, ready to wrap. Choice of many fashion colours in sizes 5 to 10.

Fashion Footwear, Second Floor

Give Her A Lady Schick Razor

Special, **13.95**

Comes with hair guide brushes, whisper quiet motor with start/stop action switch. A nice gift idea for the lady on your gift list.

Personal Electricals, Main Floor

Torcan Hair Dryer Saturday Priced

Special, **19.99**

Has built-in, 5 position temperature control and adjustable hood position. Built-in carrying handle.

Personal Electricals, Main Floor

9:30 A.M. SATURDAY SPECIALS

On sale up to, one hour while quantities available. Personal shopping only, no phone or mail orders.

Men's Crew Neck Sweaters Shetland-look sweaters of wool/acrylic/nylon/rayon blends are hand washable. Broken assortment of camel or red in S.M.L. Limit 2 per customer. Each, 4.99
Men's Sweaters, Main Floor

Women's and Teens' Ked Shoes. Navy and white canvas uppers with rubber soles. Made in Canada. Broken sizes. Limit one pair per customer. **Pair, 2.99**
Fashion Footwear, Second Floor

Pot 'O' Gold Knitting Yarn. 100% acrylic yarn in a good selection of colours. 1 oz. ball. **Each, 28c**
Knitting Yarns, Second Floor

Women's Nylon Briefs. Elastic legs. Pastel colours and white in broken sizes. Limit one per customer. **Each, 49c**
Underfashions, Second Floor

Assorted Razor Blades. Included are injector and Trac II blades. Limit two per adult customer. **Each, 9c**
Household Needs, Main Floor

Jensen Dodgers. Assorted sizes 0 to 3C in chrome and nickel. Limit one per customer. **Each, 1.39**
Sporting Goods, Downstairs

Memo Pads. Three, coil bound, 3" x 5" pads per pack. Limit two packs per adult customer. **Pack, 18c**
Stationery, Main Floor

Inflatable Mascot Dolls. 24" inflatable mascots of your favorite NHL and CFL teams. Limit two per customer. **Each, 39c**
Toy Factory, Third Floor

Plastic Garbage Bags. Ten, 26" x 36", green heavy duty bags per pack. Limit one pack per customer. **Pack, 29c**
Housewares, Third Floor

Men's Cotton Briefs. 100% cotton with sturdy elasticized waistband and interlock seam. White only in sizes S.M.L.XL. 2 pair per pack. Limit two packs per customer. **Pack, 28c**
Baymart, Downstairs

Boy's And Girls' Undervests. Sleeveless style in broken sizes 4 to 6X. 100% cotton in white only. Limit one per customer. **Each, 9c**
Baymart, Downstairs

Yardage Remnants. Assorted fabrics include cottons, polyesters, nylons in plains and patterns. 1½ to 3 yard lengths. Limit 3 yards per customer. **Yard, 59c**
Baymart, Downstairs

Candy Specials

Pot O' Gold Chocolates—one pound box for the sweetie on your list. Box, 1.88

Black Magic Chocolates—the favorites from Rowntree. 1 lb. box. Each, 2.29

Turtles—made by Smiles 'n' Chuckles. 14 oz. box, 2.19

Baycrest Cashew Nuts— 1 lb. cello bag. **Each, 2.49**

Candies, Main Floor

Household Needs

Vaseline Baby Powder—exclusive, moisture shield formula from Cheeseborough Ponds. 14 oz. **2 for 1.88**

Pears Soap— 3 bars per box. **Box, 1.09**

Ultra Ban Deodorant—unscented, scented, powder and unscented powder. **Each, 1.09**

Herbal Essence Cream Rinse and Shampoo—instant condition. 12 oz. size. **99c**

Gillette Dry Look—for men with problem hair that won't stay in place. 12 oz. **69c**

Household Needs, Main Floor

Sunbeam Styler/Dryer For Him or Her

Special, **18.99**

The styler/dryer with 500 watts of drying power. Two speeds and two heats plus lots of attachments.

Personal Electricals, Main Floor

It's Happening at the Bay

JAYCEE SANTA SHIP CHRISTMAS TREE

Your gift of a new or used toy helps ensure that no child will be disappointed this Christmas when the Jaycee's Santa Ship makes its rounds to the more isolated communities in the Gulf Islands. To help, place your gift in the box beneath the big Santa Ship Christmas Tree on the second floor of the Bay. Help brighten a child's Christmas.

BARGAIN BAZAAR

A special place on the Parkade 2nd Level (Garden Shop area) where you'll find not-to-be-missed bargains. Prices are marked way down on discontinued lines, broken size and colour ranges, oddments and special purchases gathered together from all over the store. Watch for "Mr. Markdown" who will be slashing prices even further.

GIFT WRAPPING

For a nominal charge you can have your gift packages expertly wrapped at the Customer Services Counter on the 3rd floor.

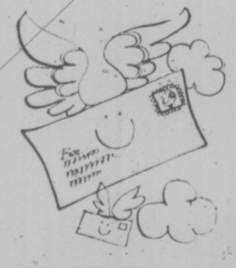

POST OFFICE

Located on the third floor where you can mail your cards, letters and parcels, buy stamps and purchase money orders.

SAVE 25% ON WALLPAPER

Introducing "Traditional Treasure" wallpaper to enhance the decor of your home for Christmas. Pre-pasted and washable, easy to apply. See the book of beautiful patterns in the Hardware, downstairs.

GIVE A BAY GIFT CERTIFICATE

Always a welcome Christmas gift and available in the Accounts Office, 4th.

ANNUAL CLOCK SALE CONTINUES WITH 20% OFF OUR ENTIRE STOCK! Don't miss it.

Downtown

DAILY STORE HOURS 9:30 A.M. TO 5:30 P.M. THURSDAY AND FRIDAY TO 9:30 P.M.
PHONE 385-1311. FREE CUSTOMER PARKING

Hudson's Bay Company

Ruth Kerwan with boa constrictor and shed skin in foreground.

Roman Kubica studies crayfish.

—John McKay photos

Alvin the lizard attracts crowd.

Their Education Is Coming Alive

By ROGER STONEBANKS
Times Staff

A teacher's pet sometimes is a pet. And the children love it.

At Frank Hobbs school, Grade 3 teacher Mrs. Ruth Kirwan is proud of her pets a trio of snakes.

She has a ball python, a constrictor and a Cuban rainbow boa.

She keeps them in large terrarium in the classroom.

At one time or another, she has had a monitor lizard, iguana, newts, toads and, of course, gerbils.

Why?

"First, they are terrific for boys, they just love them," she says.

"There is nothing to capture a child's imagination more than a unique pet."

Except in zoos, snakes at close quarters are unique.

She says most people have an unfounded fear of snakes. They don't carry germs and have beautiful patterns.

Mrs. Kirwan, who uses the pets in her animal studies course, says she starts off the school year by sitting with a snake in her lap.

Pretty soon the children want to do the same.

"It works wonders for little guys who are shy," she says.

The class also studies animals scientifically, such as warm-blooded and cold-blooded animals, which are which and why.

"In the 12 years I have taught there has never been a time when they are not uniquely interested. All the kids love all animals," she says.

At Northridge school, Grade 3 students have a live hive of bees.

"We have had a lot of interesting experiences," says principal Mrs. Janet Mort.

When the bees and their hive — which adjoins a window so they can come and go — moved into the school, all the bees left, circled the school to get their directions straight — and came back in.

With glass on both sides of the hive, the children can watch the larva hatching which is "really fascinating."

At one time, a marauding group of bees attacked the hive and it had to be restocked.

Mrs. Mort says the hive has been successful in diminishing children's natural fear of bees.

Mrs. Ruth Specht of Specht's Aquarium and Pet Shop at Hillside Shopping Centre thinks it is a good idea to have pets in schools.

"The children are taught to get along with animals right from the beginning. Some of the mothers and fathers come in and they don't know or like animals — some are afraid of them — snakes, rats, even the harmless iguana."

Gerbils and hamsters are the popular pets for children.

"We don't get too many strange requests — mostly for racoons or skunks and boa constrictors which we don't carry anymore."

At Esquimalt high school, biology teacher Jack Nickolichuk has a room between two laboratories with mice, frogs, salamanders, alligator lizards and crayfish for a research project.

At the Grade 11 and 12 stage, animal studies are much more detailed than the elementary grades, where children are just beginning to learn about animals.

His classes have experimented in cross-breeding mice and is doing research on crayfish in conjunction with the federal fisheries station in Nanaimo.

He says crayfish, which may have potential for harvesting, have been located on the east coast of Vancouver Island but "no one seems to know about the west coast."

So his class is studying Muir Creek at Sooke, although they haven't found any yet.

—University of Victoria photo

UNLESS MOON WATCHERS got a lofty lookout early this morning they missed total eclipse which occurred as moon was setting on western horizon. This shot was taken at 6:04 a.m. Total eclipse lasted from 6:35 until 7:52 locally but shadowed moon ducked below horizon at 7:41 a.m.

VGH CHIEF 'FLABBERGASTED'

Tug-of-War for Baby Ward

Executive director Jim Fair told the Victoria General Hospital board Thursday night he was "flabbergasted" to learn, by accident, of plans to convert Royal Jubilee Hospital's Richmond Pavilion into the lone obstetrics unit in the region.

Fair, who also heard the price tag for such a development is $7 to 10 million, said he is concerned because the matter arises just as a new planning commission is to take over regional development of hospitals.

But Art Young, chairman of the regional hospital board, said today the drawings Fair is referring to are simply part of a study to see whether such a move is feasible.

The feasibility study has been undertaken by the advisory committee to the regional hospital board with the idea of providing the new planning commission background material and thus saving time in reaching decisions, said Young.

No decision on obstetrics and pediatrics units has been made and when it is, it will be made by the new planning commission, he added.

Both Victoria General and Royal Jubilee Hospital now operate obstetrics and pediatrics units. But earlier this year, the regional hospital board approved a recommendation there be just a single unit for each service in the region.

There has been no decision on where the regional units will be located but many hospitals see both services as an essential part of any hospital.

Victoria General has introduced a new family-oriented maternity program and it has attracted a sharply increased number of newborn cases to the hospital.

The board was told Thursday night that the number of newborn cases going to Jubilee is falling.

Fair said he has received several letters from former patients expressing concern over the possibility of the hospital's program closing.

He said he would not have minded if those examining the question had approached both hospitals to conduct studies but he was upset to find out about the study at Jubilee "after the fact."

Board chairman Art Saunders told the board these were the sort of issues to be put to the commission at its first meeting.

Showdown Nearing For Maintenance Men

A head-on confrontation between the Greater Victoria school district and its 300 maintenance workers is a step nearer.

Union members will be asked at a meeting Dec. 8 to set a date for holding a strike vote, said Bob Cunningham, first vice-president of Local 382 of the Canadian Union of Public Employees.

He said members have already approved a no contract-no work position. The current contract expires Dec. 31.

Cunningham said a meeting under mediation officer Clark Gilmour Thursday produced no new offer from the school board. The union has turned down a wage increase of 12 per cent.

The employees want wage parity with construction trades which would mean a janitor earning $4.42 an hour would go to $7.12 paid to building laborers and school electricians earning $5.99 would go to $9, he said.

He added that the union reduced its proposal by five per cent but when no new offer was made by the board, it returned to the original proposal.

Cunningham accused school board negotiator E. E. Pearlman of "delaying all of it, by the time he gets through the rest of the area and back to us. We can see no headway. Pearlman is prolonging any meaningful negotiations in the school district."

Pearlman replied that the charges are "completely without foundation" and were "not worthy of reply."

"The meetings are being conducted by Clark Gilmour. How he can say I'm delaying is beyond me," said Pearlman.

Ask The Times

Q. Could you please tell me if there is a place in Victoria where one could have a doll repaired. A.R.

A. There is no specific person at present repairing dolls in the city — apparently parts are hard to come by. But some repairs can be undertaken at Harlequin House, 621 Johnson Street, depending upon the nature of the damage.

Rent Up Jan. 1, Unless . . .

Victoria tenants who receive rent increase notices today or Saturday will have to start paying those increases Jan. 1, unless otherwise instructed on the rent notice.

A spokesman in the B.C. Rentalsman office confirmed that the three-month written notice requirement for rent increases had been waived in certain instances, because the rent-increase legislation had been so long delayed.

As long as an increase notice is received on or before Saturday, the date the legislation becomes effective, landlords can collect the increases Jan. 1.

But, the spokesman said, some tenants have been receiving notices of rent increases effective Feb. 1 or March 1, and those tenants need not pay the increases until those dates indicated on their written notice.

The spokesman said there had been much confusion over the new legislation, by both landlords and tenants.

Other provisions of the law include:

—Rent increase notices given after Saturday, must fulfill the three-months written notice requirement;

—No rent increases are allowed above the 10.6 per cent ceiling. Any tenant who receives an increase of more than the allowable level need only pay 10.6 per cent more than his previous rent. Any additional increases can be ignored;

—No rent increase is allowed if there has been a previous increase within the past 12 months. That is, if a tenant had a rent increase on Feb. 1, 1974, there cannot be another one until Feb. 1, 1975;

—Rent increases are tied to the apartment, not to any particular tenant. A rentalsman spokesman explained that the rent on any apartment can only be raised once every 12 months, but a new tenant in an apartment can receive a rent increase notice anytime after he moves in, as long as that increase is the only one in the past 12 months on that apartment.

"Tenants may not be intimidated," the spokesman said. "Landlords will not be allowed to threaten them with termination of tenancy."

A possible waiver on the 10.6 increase ceiling may be given to operators of mobile home parks, he said.

"These owners can appeal," he said, "because the section dealing with mobile home parks was not proclaimed."

The mobile home park issue will be dealt with by the Rental Review Commission.

The spokesman said the RRC office would be "open for business on Monday" and the commission could be expected to make a judgment within days.

Hearing a Breeze On Mace Project

Developer Jim Mace, who has had his fair share of appearances at stormy City Hall public hearings, couldn't have believed his luck Thursday.

His latest development proposal in the city, a remodelling job on the old B.C. Hydro substation at the corner of Bay and Government, passed unscathed through a public hearing without a single murmur of dissent from any quarter.

Mace plans to install two new floors and generally restore the building to provide 20,000 square feet of office space. The development will proceed under a land-use contract.

In other business, council approved the rezoning of property at Hillside and Doncaster, across from Hillside shopping centre, for a 57-unit condominium to be built by Reeson and Pinch Homes Ltd.

'66 Is Too Cold for Children'

A Greater Victoria school board decree this month that classroom temperatures be dropped to 66 degrees has met with a varying response from local schools.

Most schools are inching into the change, reducing temperatures in hallways and gymnasiums but not in classrooms. A few, however, have made an across-the-board temperature reduction.

"Sixty-six is too cold for children to sit in desks," Frank Hobbs elementary school principal Walter Kitely said Thursday.

Children who come from homes heated to 70 degrees would find it too great a change, he said.

"Of course you don't want it too warm or the kids will go to sleep on you," said Kitley. "I think that 68 to 70 degrees is the sensible temperature and that's just where ours stays."

J. A. Crowther, View Royal elementary school principal, said he had complaints from pupils and teachers when the temperatures were reduced to 66.

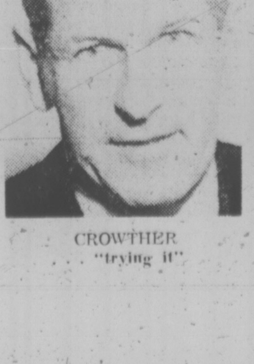

CROWTHER
. . . "trying it"

"I think with the winter coming on it's going to be something of a problem, but we're trying it anyway," Crowther said.

The new board policy, an energy-saving measure, asks for temperature reductions "wherever possible and practical".

Northridge elementary school principal Janet Mort said she had complaints from chilly teachers and annoyed parents when the thermostats were turned down.

The problem with turning it down to 66, she said, is that when classroom close to the school's furnace are at 66, classrooms far away from it drop to around 63.

Northridge is trying to find some happy medium, she said.

Horace Dawson, principal of S. J. Willis junior secondary school, said 66 just isn't warm enough for students sitting in classrooms.

However, some other areas of the school now have reduced temperatures, he said.

Peter Boldt of Central junior secondary school said the thermostats are being gradually reduced, but as soon as students or parents start to complain the reductions will halt.

bill walker

Flashback: When Allie Called Vancouver 'Bush'

It was wet outside, but down the corridors in smoke-filled rooms life went on. And when Annis Stukus hove in sight some of the younger people present could be excused for asking: who's he?

Who's he indeed? What heresy.

For it was just 20 years ago that the B.C. Lions completed their first ever season in the Canadian Football League, and Stukus was then the coach, placekicker, publicity chief, and whatever.

So some flashbacks were in order.

Because here then was Big Stuke, a local hero from Toronto, via Edmonton, giving birth to a brand new franchise and experiencing all the labor pains with it.

But now it was only a few days away from the opening game of the 1954 season and when Stukus checked the box office he found to his dismay that for some inexplicable reason the football fans hadn't responded to the appeal for this new sport, and only about 14,000 planned to show up.

Meanwhile, back at Winnipeg, the coach of the Blue Bombers was Allie Sherman, more recently of the New York Giants of the National Football League, but then a rookie coach, just like Stuke. And his Bombers were due to be the first opponents for the Lions.

Do Anything—Insult Us

So Stuke devised a plan. He phoned Sherman and said: "Allie, I need help. The pre-game sale is down. I need some ink. I want you to do something, anything — insult us."

Sherman probably thought he was being set up for a trick play, but nonetheless he agreed to do what he could.

When the Bombers later flew into Vancouver for that historical first game they were met at the airport by the mayor, other dignitaries, a brass band, dancing girls, kids with autograph books, the whole bit.

Sherman took one look at the assembled gathering, stepped into the centre of the group, sneered and said: "What the hell is all this crap. I came to this bush town to play a football game, not to play party time. Get those cameramen and kids to hell out of here and let us get to our hotel."

Naturally, everyone was aghast.

And the next day the Vancouver Sun came out with an eight-column banner headline screaming the news that Sherman had called Vancouver "bush", that this wasn't a very nice thing to do, he could have been more diplomatic . . . But it worked.

Because suddenly a lot of Vancouver people decided that maybe they didn't have much to do on Saturday night after all, and they would flock to Empire Stadium to see for themselves this rude rookie coach from Winnipeg and also the newest game in town.

Then the Doublecross

Well, 21,000 finally showed up, and sure the Lions lost they won only one game that inaugural season — but how they lost is something else. Because when Stuke saw the crowd filing in, he decided he'd doublecross Sherman in his own way. And, in best Knute Rockne manner, he took the paper with the "bush" label headline into the dressing room, made an impassioned address to his players on how everyone in the CFL was down on the poor newcomers calling them bushers who didn't belong . . . and a professional athlete's pride wouldn't let him stand for that, would it!

If Stuke didn't exactly break out in tears, he obviously did the next best thing. Because with Winnipeg favored by 21 points, it was the Lions who were leading 6-2 with only four minutes to play. Sherman, meanwhile, was going batty on the sidelines. Losing to these upstarts would be no joke.

At any rate, Bud Grant, the same who is now at Minnesota with the Vikings, caught a pass, tossed a lateral to Gerry James and the Bombers won 8-6.

Stukus some time later admitted the hoax and got Sherman off the hook by revealing the fact that he had only called Vancouver bush as a favor to him.

I'm not quite sure where Sherman is today, but big Stuke is alive and very well indeed, and doing a radio show in Vancouver.

But for this one occasion, them were the days.

ED CHYNOWETH
. . . sees a problem

'Instant Knights' Criticized

SASKATOON (CP) — Major junior hockey operators are "fighting for their financial lives" and talk about a union for junior players will only create more problems for the operators, Ed Chynoweth of Saskatoon, president of the Western Canada Hockey League, believes.

Chynoweth was referring to comments by Brent Imlach, a partner in a Toronto firm called Pro Athlete Career Planning. Imlach, a former junior player from London, Ont., and son of Punch Imlach, general manager of Buffalo Sabres of the National Hockey League, said last week there is a need for a union for junior players.

Imlach said a union is needed to protect the players against such action as a move by the Ontario Hockey Association junior A series. That league earlier this year inserted a clause into junior contracts requiring the players to return 20 per cent of the money they earn in their first three years as professionals to the junior club for which they played.

"Imlach is obviously living in a dream land, or is trying to become established as a player agent by creating more problems for junior hockey operaotrs," Chynoweth said in a prepared statement.

"If there are any problems facing junior hockey players today the major one would probably be the constant hounding of our players by player agents who suddenly have come into being and give the appearance of white knights in shining armor.

"The agents give the young players a super sales job of what he, the agent, can do for the athlete while quietly creaming his share of the gold off the top for fees rendered."

Chynoweth said the WCHL does not have a 20-per-cent clause in its contracts. He said the major problem facing the WCHL is the collecting of draft money from the professional leagues.

"Professional hockey, since the birth of the World Hockey Association and expansion by the NHL, has become a far more lucrative business for the players than it has for the junior operators.

"Although I agree no player ever got rich playing junior hockey, he did get the opportunity to serve an apprenticeship, which, if he is talented enough, could lead to financial security for life.

"I am confident the majority of junior hockey players are far more interested in improving their hockey ability on the ice rather than worrying about some smooth talker trying to convince them about a union.

"What purpose would a union serve?"

Chynoweth said the WCHL has been paid for only six of the 78 juniors drafted last year by the NHL and WHA. Junior operators were starting to worry about the lack of funds, particularly since the Canadian Amateur Hockey Association and the two major professional leagues had not come to an agreement.

"One thing is certain. A union of junior hockey players would be of little benefit to us or the players. We have enough trouble getting money for our players without having to be faced with a union."

SIGNING professional baseball contract with Montreal Expos Thursday was Mike Finlayson, 20, of Victoria, as his father, Clift, looks on. Finlayson played last two seasons with Fraser Arms of the Western International League, and before that was at Green River College in Auburn, Wash. He will report to Daytona Beach, Fla. and play in the Florida Instructional League. Finlayson was signed by Wayne Norton, Canada's national baseball coach and an Expo scout. (Times photo by Irving Strickland.)

sports
DOUG PEDEN - EDITOR

Bombers Pull Even With Late Counter

A power-play goal with less than three minutes remaining in the game gave Flin Flon Bombers a 5-5 tie with Winnipeg Clubs Thursday night in Western Canada Hockey League action.

In New Westminster, the Bruins scored three goals in the first period and hung on to defeat Kamloops Chiefs 5-2.

The Flin Flon tie wasn't enough to get them out of the Eastern Division cellar, where they now have 11 points, five behind Winnipeg. Saskatoon leads the division with 32 points.

In Flin Flon, Blair Davidson's goal at 17:48 came on a sharp-angle shot with Grant Eakin of the Clubs sitting out a hooking penalty. The goal came about three minutes after Eakin himself had scored a power-play goal to give Winnipeg a 5-4 lead.

Mark Davidson scored a pair of goals for Flin Flon with Rick Gosselin and Danny Kuntz getting one each. Other Winnipeg goals were scored by Pat Meagher, with two, Guy Lash and Don Hansford.

The Clubs outshot Flin Flon 37-35 in the wide-open contest before 1,100 fans.

They were tied 2-2 after the first period and 4-4 at the end of the second.

Cinnipeg took seven of the 11 minor penalties handed out in the game that was interrupted by a pair of second-period fights resulting in two major penalties to each team. The Clubs also received a second-period misconduct.

In Westminster, Bruins' Mike Sleep scored twice on a shaky Kamloops goaltender Mike Priestner. Harold Phillipoff, Barrie Smith and Clayton Pachal scored the other New Westminster goals.

Don Moores scored both goals for Kamloops, both on deflections in the second period.

It was a hard-hitting game with only one fight, which came in the first period, between Craig Popolinsky of Kamloops and Alan Fleck of New Westminster.

Kamloops protdsted the first New Westminster goal, which did not appear to go in the net, however, referee Charlie Danfield overruled Bruins. There were 2,247 fans.

Saturday, the Victoria Cougars' Mel Bridgman will meet his chief contender for WCHL scoring honors when the Cougars host the Lethbridge Broncos at Memorial Arena.

The player who has moved into second place in the scoring race behind Bridgman is Broncos' captain Bryan Trottier, a flashy centre with 19 goals and 33 assists going into tonight's action against Kamloops.

Bridgman has 25 goals and a league leading 35 assists for 60 points.

Broncos will hope to put an end to the Cougars' 11-game win streak.

Sunday the Cougars will tangle with the much-improved Chiefs.

WESTERN DIVISION

	P	W	L	T	F	A	Pts
VICTORIA	26	19	5	2	148	93	40
Medicine Hat	21	12	6	3	94	73	27
Kamloops	23	13	9	1	108	87	27
New West.	23	12	9	2	90	84	26
Edmonton	20	6	10	4	84	91	16
Calgary	23	1	17	5	74	130	7

EASTERN DIVISION

	P	W	L	T	F	A	Pts
Saskatoon	23	14	5	4	118	77	32
Lethbridge	24	12	10	2	105	98	26
Regina	24	11	12	1	100	105	23
Brandon	23	10	10	3	101	113	23
Winnipeg	21	5	10	6	77	92	16
Flin Flon	23	3	15	5	82	138	11

Next games: Tonight — Medicine Hat at Edmonton, Regina at Calgary, Lethbridge at Kamloops, Winnipeg at Flin Flon, Saskatoon at Brandon.

WINNIPEG (5) — Pat Meagher 2, Guy Lash, Don Hansford, Grant Eakin; FLIN FLON (5) — Mark Davidson 2, Rick Kosselin, Danny Kuntz, Blair Davidson. Attendance 1104.

KAMLOOPS (2) — Don Moors 2; NEW WESTMINSTER (5) — Mike Sleep 2, Harold Phillipoff, Barrie Smith, Clayton Pachal. Attendance 2247.

LEADING SCORERS

	PiM	G	A	Pts
Bridgman, Victoria	54	25	35	60
Trottier, Lethbridge	46	19	33	52
Morris, Victoria	47	22	26	48
Minor, Regina	21	18	29	47
Sutter, Lethbridge	75	17	28	45
Faulkner, Regina	18	21	23	[illegible]
Blight, Brandon	30	24	19	43
Tudor, Regina	42	20	20	40
Ashby, Calgary	26	15	25	40
Gustafson, Victoria	25	18	21	39
Lucas, Victoria	23	12	26	38
M. Davidson, F. Flon	33	16	21	37
McMullin, Brandon	4	14	22	36
Arndt, Saskatoon	11	19	17	36
Gassoff, Kamloops	128	20	16	36
Tidey, Lethbridge	40	14	20	34
Gosselin, F. Flon	25	13	20	[illegible]
LaPointe, Victoria	71	10	23	33
Shmyr, New West.	37	9	24	33
Federko, Saskatoon	10	9	23	32
D. McLean, Calgary	34	14	17	31
Perkins, Edmonton	26	11	20	31
Murdoch, Med. Hat	9	19	12	31

OTHER COUGARS

	PiM	G	A	Pts
Tim Williams	59	6	17	23
Al Hill	14	10	12	22
Curt Fraser	20	6	12	18
Rick Masrtin	15	8	9	17
Don Cairns	71	11	5	16
Gord Roberts	32	4	10	14
Rick Peter	29	5	8	13
Greg Mizaga	54	2	11	13
Eric Sanderson	60	4	9	13
Kim Clackson	87	3	10	13
Irv Bowles	30	3	7	10
Lori Gloeckner	31	0	4	4

Sports Menu

TONIGHT

WRESTLING

7 p.m.—Junior high dual meet, S. J. Willis vs. Pitt Meadows, S. J. Willis Junior High.

HOCKEY

8:30 p.m., South Island "Big 6" Hockey League, Chemainus Blues vs. Cowichan Lakers, Lake Cowichan Arena.

8 p.m. — Vancouver Island Hockey League, London Boxing Club vs. University of Victoria, UVic.

BASKETBALL

7 and 8:30 p.m. — Peninsula high school boys' basketball tournament, (Winston Churchill, Alberni, Parkland, Claremont), Parkland Secondary School.

7 and 8:30 p.m. — Ram high school boys' tournament, (Oak Bay, Vancouver Tech, Burnaby Central, Mount Doug), Mt. Douglas Secondary.

7 and 8:30 p.m. — High school boys' exhibition, (Windsor vs. Reynolds, Delbrook vs. Belmont), Belmont-Fisher Secondary.

SATURDAY

BASKETBALL

8:30 p.m. — Canada West University Athletic Association men's league, UBC Thunderbirds vs. UVic Vikings, UVic gym.

8 p.m. — Senior "A" men's exhibition, Vancouver City College vs. Victoria Scorpions, Central Junior High School.

7 and 8:30 p.m. — Peninsula high school boys' tournament, (Parkland, Claremont, Alberni, Winston Churchill), Claremont Senior Secondary.

7 and 8:30 p.m. — Ram high school boys' tournament (Mount Doug, Oak Bay, Vancouver Tech, Burnaby Central), Mt. Douglas Senior Secondary.

7 and 8:30 p.m. — High school boys' exhibitions (Windsor vs. Belmont, Delbrook vs. Reynolds), Reynolds Senior Secondary.

HOCKEY

8:30 p.m. — Western Canada League, Lethbridge Broncos vs. Victoria Cougars, Memorial Arena.

8:30 p.m. — South Island "Big 6" League, Ingraham Buckaroos vs. Chemainus Blues, Fuller Lake Arena.

RUGBY

2:30 p.m. — Victoria Rugby Union, first division; James Bay Athletic Association vs. UVic Vikings, UVic; Castaways vs. Cowichan, Royal Roads.

1 p.m. — Victoria Rugby Union, second division; Agrarians vs. Oak Bay Wanderers, Windsor Park; Castaways vs. Velox, Lambrick Park; CFB Esquimalt vs. Norsemen, UVic.

FIELD HOCKEY

12:45 p.m. — Vancouver Island Women's Association; Pirates vs. Mariners, Beacon Hill Park; Evergreens vs. Vagabonds, UVic; Rebels Red vs. Castaways, Windsor Park.

2:30 p.m. — Vancouver Island Women's Association; Sandpipers vs. Vikettes, UVic; Rebel Reds vs. Sanderlings, Landsowne Junior High; Sailors vs. Rebel Golds, Lansdowne Junior High.

SOCCER

2:15 p.m. — Vancouver Island League, division 1, London Boxing Club vs. Vic West, Athletic Park.

PRO BASKETBALL

NATIONAL ASSOCIATION

Cleveland 110, Philadelphia 103.
Portland 88, Phoenix 85.

AMERICAN ASSOCIATION

Kentucky 108, Virginia 95.

Detroit Performances Frustrate Delvecchio

By The Canadian Press

Detroit Red Wings are getting coach Alex Delvecchio down.

"We didn't give them much opposition," Delvecchio said after his team lost 5-2 to Buffalo Sabres in Thursday night's only National Hockey League game.

"We've got the jerseys and that's it," the Detorit coach said.

The Sabres had a 5-0 lead on the way to their eighth straight home victory, increasing their lead to eight points over second-place Boston Bruins in Division 4.

Buffalo's success must be especially frustrating for Delvecchio. Last year the Wings were only eight points worse than the Sabres when both teams missed the playoffs.

But this year, there already is a 23-point gap. Buffalo has the most points of any team in either the NHL or WHA, while only three of the 18 NHL teams have worse records than the Wings, who have only six wins and two ties in 22 starts.

Most important to the Wings, they are five points behind Pittsburgh Penguins, who currently occupy the final playoff in the division. The Wings have missed the playoffs in each of the last four seasons, the worst record of any of the NHL's six original teams.

* * *

First Period
1. Buffalo, Martin (15) (Perreault) 8:29.
2. Buffalo, Spencer (6) (Carriere, Luce) 13:09.
Penalties — Watson (D) 1:01; Korab (B) 3:39; Lochead (D) 11:03; Perreault (B) 18:00; Salovaara (D) 18:27.

Second Period
3. Buffalo, Robert (14) (Perreault, Martin) 16:19.
4. Buffalo, Dudley (8) 17:46.
Penalties — Rutherford (D) 2:12; Carriere (B) 5:27; Lochead (D) 9:47.

Third Period
5. Buffalo, Fogolin (2) (Martin, Robert) 4:00.
6. Detroit, McCann (1) (Watson, Nowak) 10:28.
7. Detroit, Dionne (8) 14:45.
Penalties — Lynch (D) and Martin (B) 0:56; Bergman (D) 3:30; Gare (B) 7:26; Ramsay (B) 9:37; Lochead (D) 9:48; Dudley (B) 13:28; Watson (D) 14:34.

Stops:

Rutherford (D)	20	11	10	— 41
Crozier (B)	3	8	6	— 17

Attendance 15,863.

Canada Third In Tenpin Test

CARACAS, Venezuela (AP) — Canada, which took the women's doubles title earlier in the week, wound up third Wendesday in the five-woman team competition at the sixth American Zone tenpin bowling championships.

Cathy Townsend of Laval, Que., and Joanne Walker of LaSalle, Que., won the women's doubles and teamed with Lillian Hilton of Edmonton, Joyce Stoddart of Vancouver and Adeline Armstrong of Winnipeg to knock down 5292 pins in the team event.

In the men's team competition, Canada placed sixth with 5598 pins. The United States won both the women's and men's team events with record scores.

The U.S. women totalled 5857 pins for six games, shttering the old mark of 5272 set by another American team in 1969. After a record 2988 start Tuesday, they came back Wednesday with 2869. Venezuela finished second in the women's division with 5,492 pins.

Canada had Chuck Fass and Dick Wolff, both of Calgary, Lou Matassa of Leamington, Ont., George Hildebrandt of Regina, Wayne MacKay of Windsor and Wally Iverson of Richmond, registered for the men's team event.

The U.S. men knocked down 6200 pins, erasing the previous record of 5668 set by Venezuela in 1966. The Americans opened with a 2952 series Tuesday and followed that with 3248 Wednesday, another record. Their final game of 1146 also was an all-time high. Venezuela finished second with 6062 and Mexico was third with 5932.

Leading the singles competition are Olga Gloer of the U.S., with a 3494-pin total after 18 games, and Virg Enger of the U.S., with 4280 for 20 games.

It's for the Birds

South Vancouver Island Rangers will stage a turkey shoot for trapshooters Saturday and Sunday at their Luxton Road grounds. Firing commences at 10 a.m. each day.

SPORTS SHORTS

Parents Take a Loss

Times News Services

Youth took a stand in a recial issue at Hamilton, Ont., and as a result a minor football exhibition game came off — a day later than scheduled.

"I think it's the parents who make a big deal out of this," said Billy Kemp, a 14-year-old member of the Kenner, La., Leprechauns. "The way we pick these things up is by watching our parents."

The Leprechauns' arrival here last Sunday for a game Wednesday with Hamilton's West Mountain Alouettes was preceded by a letter from the suburban New Orleans community that stipulated none of the visiting team could be billeted with a black family.

Horace Jeremie, a black Trinidadian who emigrated to Canada from England nine years ago and whose 15-year-old son, Stephen, plays for Hamilton, took the matter to the Ontario Human Rights Commission.

Anonymous phone calls threatening racial demonstrations and court action beseiged coaches of both teams Tuesday, forcing cancellation of Wednesday's game.

But after day-long meetings with members of both teams involved, officials decided to play the game Thursday. Hamilton won the game, 24-6.

"The kids still wanted this game," said a relieved Bob Kew, coach of the bantam Alouettes.

The controversy stemmed from contents of the letter that suggested several parents of the American boys did not want their offspring living with black families during their stay in Canada.

The Kenner players, however, said they were unaware of the letter which arrived here several days in advance of the team.

* * *

Elsewhere and otherwise in the world of sports . . .

IN CRICKET, Australia recovered from a poor two wickets for 10 runs start today in the first cricket test against England, only to crumble again to finish the day with six wickets down for 219 at Brisbane . . . Aussie captain Ian Chappell won the toss and chose to bat . . . Within 23 minutes of the start, both Australian openers — Wally Edwards and Ian Redpath — were retired . . . The English attack pinned down the Chappell brothers — Ian and Greg . . . Ian refused to have anything to do with balls that posed the slightest risk and Greg was only slightly more aggressive . . . The Chappells brought their partnership to 100 runs before Greg fell to Brian Underwood . . . Then Ian Chappell's dismissal opened the door for England, and Austraiia tumbled from three for 197 to finish with six wickets down for 219.

* * *

IN GOLF, Hubert Green sparked the United States to a five-stroke lead after the first round of the fourth annual U.S.-Japan golf tournament . . . Green carded a four-under-par 68 to go along with teammate Brian Allin's 69 as the Americans totalled 581 compared to Japan's 586 . . . The winning team will receive $15,000 and the losing side $6,000 . . . In South Africa, South African John Fourie fired a three-under-par 68 for a 36-hole total of 132 and a seven-stroke lead over countryman Alan Henning in the Western Province open golf tournament . . . Leo Bradshaw of Toronto missed the cutoff with an 84 for a 162 total . . .

Late Strike Keeps Cowboys Alive

By The Associated Press

Pittsburgh Steelers, with the eager aid of Miami Dolphins and reluctant assistance of Houston Oilers, could start clearing up a confusing National Football League playoff situation Sunday.

But they got no help from Dallas Cowboys Thursday, Thanksgiving Day in the United States.

Dallas was 28 seconds away from mathematical elimination from the playoffs when Clint Longley, who had never run an NFL regular-season play before, threw 50 yards to Drew Pearson for a touchdown, beating Washington 24-23.

Denver Broncos beat Detroit Lions 31-27, ending the Lions' playoff chances in Thursday's other game.

Pittsburgh, 8-2-1, can clinch the American Conference Central Division with a victoria over Houston, 5-6, if the Dolphins beat Cincinnati Monday night.

That set of circumstances wouldn't eliminate Cincinnati from a wild-card spot, but it would cancel any slim mathematical hope the Oilers have of gaining the playoffs.

In other Sunday games, Baltimore Colts visit Buffalo Bills, Kansas City Chiefs are at St. Louis Cardinals, New England Patriots at Oakland Raiders, Green Bay Packers at Philadelphia Eagles, San Diego Charges at New York Jets, New York Giants at Chicago Bears and San Francisco '49ers at Cleveland Browns.

The Cowboys have been in the playoffs the last eight years, and could gain an unprecedented ninth if the Redskins, 8-4, lose a few more and Dallas, 7-5, wins a few more.

Longley, replacing the injured Roger Staubach, passed over the head of Redskin defensive back Mike Bass and Efren Herrera kicked the winning point that sent the Texas Stadium crowd into a frenzy.

Before the winning touchdown strike, Longley had connected with Bob Hayes on a fourth-and-six situation to keep Dallas alive at midfield.

Denver's Otis Armstrong ran for a touchdown and 144 yards to surpass the 1,000-yard mark in the last game ever to be played at Detroit's Tiger Stadium. Next year the Lions move to a new stadium in nearby Pontiac.

Quarterback Greg Landry, completing 12 passes in a row, tried desperately to rally Detroit but could get only one fourth-quarter touchdown.

COUGAR Hockey
Saturday 8:30 p.m.
Memorial Arena
Event No. 11
VICTORIA COUGARS
take on
LETHBRIDGE
Adults $3.00, Youths and Senior Citizens $1.75, Children Under 12 $1.25

JIM GUSTAFSON
Centre

Nova Scotians Benefit From Provincial Backing

AROUND OUR SHORES

By Pat Dufour

Hearing from Halifax this week brings to mind an organization of which I had a first-hand glimpse on a visit to Nova Scotia earlier this year. It's Sport Nova Scotia which Ken Martin, the executive director, claims has lifted sports "off the kitchen floor" in his province.

To visit Ken in his office is an impressive experience. Representatives of 54 amateur sports organizations — including sailing — work out of the office on Spring Garden Road near the old Lord Nelson Hotel. It's a very basic way of eroding the insulation and rivalry between sporting types!

Sport Nova Scotia, although heavily backed and funded by the provincial department of recreation, is a non-rpofit organization. Its affairs are managed by 11 directors chosen from their respective sports, plus Ken, who is answerable both to them and the recreation minister.

The federal government also contributes some money. A grant of $31,000 helped bring Sport Nova Scotia into existence in 1972.

Apart from the main office, the organization helps the various groups by providing meeting space, administration assistance and advice on how to go after backing when it's needed.

The unique part of this program, however, is the fact that although the provincial government is backing it all the way, the sports groups have a free hand in running their own affairs.

This pulling together of all sports groups has resulted in What Ken describes as "an awareness of sports that's quite unbelievable".

After following the effect Sport Nova Scotia has had in promoting water sports, I have to concede the Pacific could learn something from the Atlantic from this particular project.

★ ★ ★

Sailors belonging to the Canoe Bay Sailing Club were given an example of Aussie expertise Sunday when David Luk's Nova placed first overall out of 47 boats. Nova is a long way from her home waters of Australia but appeared ready and eager to move in Sunday's 14 knot winds.

After Nova came Dave Thomas' Amigo, Will Jensen's Tiara, Cam Thomson's Cal-Lorri, Alan Dickinson's Viking, Colm Hogan's Malda, Daryl Foster's Tzonqua, Gordie Inglis's Water Melon, Gene Zeuss' Morningstar and Bill Bush's Caliente.

CBSC has another six-miler slated for Saturday. Boats will begin racing in the vicinity of the Sidney government wharf at 1:30 p.m.

★ ★ ★

Dinghy enthusiasts of the Esquimalt Squadron, Canadian Forces Sailing Association, have another round of series racing planned for Sunday.

Last Sunday, Ian and Della Ross were the top Fireball combination. In second and third spots were Dennis and Bobbie Carlow, and Rich and Pat Lloyd.

George Kirkwood was top sailor in the Laser fleet, edging out Robin Spear and Gary Rogers.

★ ★ ★

The Royal Victoria Yacht Club had 19 Lasers competing in Saturday's series races in Cadboro Bay, Dennis Woodward winning two of them and Doug Taylor-Lee the other.

Dennis is winner of the series just completed, followed by Doug. Dave Richardson and Mike Williams, placed third and fourth.

The second round of races in the current series will be sailed at Cadboro Bay Saturday, beginning at 1:30 p.m.

Islanders Favored

Athletes from Vancouver Island may well take all the trophies when the B.C. high school cross-country championships are run Saturday at White Rock.

"Island runners have done consistently well in the high school meet and this year we have probably the strongest representation ever," coach Stan Gill of Mt. Douglas says.

Gill predicted Sharon Young of Esquimalt, the undefeated Island champion, would win the 2.2-mile girls' race and that Tom Griffin of Mt. Doug would give defending-champion Bob Martens of Burnaby South a terrific battle in the 4.5-milt boys' event.

Esquimalt and Claremont are both taking full boys' and girls' teams while Mt. Doug, which won the boys' team title last year in Coquitlam, and Oak Bay are sending over just boys' squads. Brian Blamey and John Smith will lead the Oak Bay team.

Esquimalt won the girls' Island championship and Gill believes the team should win the provincial title, too.

As well as the teams, some individual runners — including Julie Rainey of Belmont, Ulla Hansen of Mt. Doug and Dave Cox of Vic High — will compete.

Gill expects most opposition to the Island teams to come from Centennial of Coquitlam, Burnaby South, Sentinel and Carson Graham.

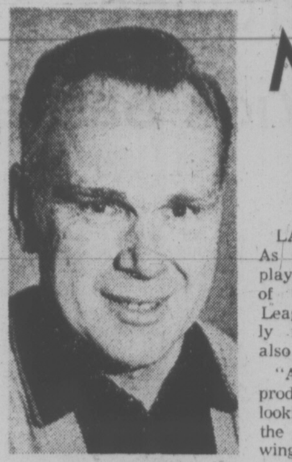

BOWLER OF WEEK

Strong first game of 335 carried George Waugh to victory in Times' 12th annual Bowler-of-the-Week competition. Bowling in Friday Classic League at Town and Country Lanes, George added games of 222 and 296 for a series total of 853 to pick up men's fivepin award that qualifies him for Bowler-of-the-Year rolloffs.

Marson Out to Prove His On-Ice Abilities

LANDOVER, Md. (AP) — As only the second black player in the 58-year history of the National Hockey League, Mike Marson is easily recognizable. Now, he'd also like to gain recognition.

"All I have to do now is produce and people will begin looking at me for my ability," the Washington Capitals left winger said."

Until recently, most of the questions directed at Marson concerned his color.

It's a natural development, as there hasn't been a black in the NHL since Willie O'Ree played 43 games for Boston Bruins in the 1960-61 season. Marson understands, but he's also a bit perturbed.

"It's all so bizarre," the 19-year-old Sudbury, Ont., junior player said, "when people talk about the first to do this or the second to do that; or worry about somebody's race."

"It's not just in sports, but all through society."

sion team off to a 2-17-3 start, Marson has been the chief source of publicity for the Capitals. Some critics claimed he was drafted simply for that reason.

"My first 16 games were brutal, so what else could people think?" Marson said. "But I've been playing better lately with more ice time, and I can feel myself progressing."

Obviously, the Capitals didn't give Marson a lucrative three-year contract for promotional purposes. They expect big things from their No. 2 draft choice who got 35 goals and 59 assists last season with Sudbury Wolves in the Ontario Hockey Association Major Junior A series.

Marson admits he foolishly reported to training camp 22 pounds over his 200-pound playing weight. Then poor play limited his ice time in the regular season, and he didn't score until pumping in two goals Nov. 19.

"For a while, I began having second thoughts about my ability," Marson said. "But I feel I'm now hitting and checking better, and playing my position with confidence. Now people can talk about my ability, and not my race."

Penn Advances To Cotton Bowl

PITTSBURGH (AP) — Chris Bahr kicked four field goals and Tom Shuman threw a pair of touchdown passes as Penn State erased a first-half deficit and pounded Pittsburgh, 31-10, Thanksgiving night to capture the unofficial Eastern collegiate football title.

The victory sends the 10th-ranked Nittany Lions to the Cotton Bowl with a 9-2 record, while 18th-ranked Pitt closed its season at 7-4 with its ninth loss in a row to Penn State.

HENRICKSON & SON
Division of Henrickson Enterprises Ltd.
Quasar COLOR TV
• Modular Panel Design
• Instamatic Color Tuning
• 1975 Model

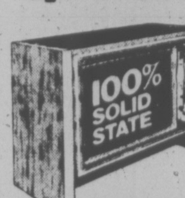

TWO YEAR GUARANTEE ON ALL PARTS AND LABOR
15" PORTABLE $499
Henrickson & Son
849 YATES 388-6122
Open Mon. to Sat. 9 to 5 p.m.
• Fri. 'til 9 p.m. • Easy Terms

Dennis Henrickson

COBLE'S FISHERMAN'S CALENDAR

Time for Each Day, "Tells When Fish Bite Best"

FOR THE WEEK DECEMBER 1 THRU 8

SUN	MON	TUE	WED	THU	FRI	SAT	SUN
1	2	3	4	5	6	7	8
12:01 a.m.	12:20 a.m.	1:17 a.m.	2:13 a.m.	3:05 a.m	3:56 a.m.	4:46 a.m.	5:35 a.m.

Time is Pacific Standard Time — Copyright 1969

Blacker the Fish — Better the Day for Fishing

LAST CHANCE to Save $100
on Brunswick Imperial VIP Snooker Tables left from our carload sale! Complete with 2 cues, snooker balls, triangles, chalk and rule book.
ONLY 795.00 plus installation

Complete line of Billiard and Snooker ACCESSORIES by Brunswick
"Quality at its Finest"
"Your Family Gift Centre"
PLAYMATE
HOME RECREATION CENTRE
3214 DOUGLAS 383-0421

Saanich Tough On Buccaneers

Esquimalt Buccaneers padded their lead in the South Vancouver Island Junior "B" Hockey League Thursday, but it wasn't an easy task.

Buccaneers were hard-pressed by Saanich Braves at the Esquimalt Sports Centre but managed to top the Braves, 4-3, on goals by Kerry Brewster, Ross McKinstry, Kevin Park and Dave Lale.

Chris Erb, Tom Davies and Mike Shemilt were the Braves' marksmen as Saanich led 2-1 after the first period before falling behind, 3-2, after 40 minutes.

Bill Pearce stopped 21 drives in the Esquimalt nets while Saanich goalie Gord Mitchell made 24 saves.

	P	W	L	T	F	A	Pts
Esquimalt	17	12	4	1	79	49	25
Juan de Fuca	15	6	5	4	68	56	16
Saanich	16	7	8	1	77	68	15
Victoria	14	6	6	2	66	52	14
Lake Cowichan	13	4	9	0	46	82	8
Fuller Lake	14	2	10	2	42	87	6

-Includes interlocking games with North Island league.

Wrestling Card At S. J. Willis

S. J. Willis' wrestlers come out tonight in a bid to add to their reputation.

Coached by Ed Ashmore, S. J. Willis is recognized as one of the strongholds of junior high wrestling. The school has compiled a 13-1, won-lost record in dual meets over the past five seasons.

The new season starts tonight when S. J. Willis hosts Pitt Meadows, starting at 7 o'clock.

Who invented the Bloody Mary?
Smirnoff
The Vodka that leaves you breathless.

SPENCER'S — BEST VALUES FOR OVER 52 YEARS
come 'n see
Spencer's low prices are real budget helpers
VALUE
INSTRUCTORS' LENGTH NYLON SKI JACKETS
Belted style, 100% Nylon outer shell with two deep flap pockets, snug-fitting "ice" cuffs and warm bonded padded lining. Navy Blue Only, Sizes Medium, Large and Extra-Large ... $16.95
LOOK
KNITTED Sport Shirt
Long-sleeve style with button cuffs Pointed collar with 4-button opening (pull-over style). Machine washable of 80% Orlon and 20% Wool. Your choice of Grey, Blue or Dark Brown. Sizes Medium, Large and Extra-Large $7.95
A BUY
PURE WOOL ZIPPER CARDIGAN
Full front zipper opening, two pocket style with rib-knitted waist band and cuffs Popular colors: Wine, Blue Heather and Grey Heather Sizes Medium, Large and Extra-Large $12.95
ENGLISH PURE WOOL CARDIGANS
Just arrived from MORLEY KNITWEAR, England. Ribbed knit waist and cuffs, fully fashioned saddle shoulder, 5 leather style buttons Lots of colors to choose from 38s to 44s $19.95
SLEEVELESS CARDIGANS
Ves style with two pockets, 5-button front opening. Easy-to-care-for Acrylic blend in Dark Brown, Grey Navy or Camel Sizes Medium, Large and Extra Large. A $12.00 Value $9.95

STILL MORE
SALMON MASTER TROLLING REELS
Identical to famous "Open Road" reel. 4" diameter, great for mooching too. Lowest price in Town. $9.95
LARGE TACKLE BOX
16" long x 8' x 8", has lift-out tray, with carrying handle. Made of high-impact rust proof plastic. Reg. $15.95 $12.99
SUPER BRIGHT FLASHLITE
'Dynalite' 6-cell lantern with large reflector head. The most powerful flashlite in the world, 92,000 candlepower, waterproof, corrosion proof. Includes sling strap (Batteries extra) $10.95
35MM SLIDE TRAYS
Holds 40 slides, Canadian made of strong plastic. Each 59¢
SCENTED CANDLES
Long burning with fresh fragrance. 5"x2½" diameter. ONLY 99¢
7" PINKING SHEARS
What's a man's store doing selling pinking shears? We don't know but look at the price! ONLY 89¢
FULL-LENGTH TERRY BATH ROBES
100% Easy-care cotton, features shawl collar and three deep roomy pockets. Wrap around style in your choice of Powder Blue, Royal Blue, Wine, Gold or White. Sizes Small, Medium, Large and Extra-Large $8.95
INTERLOCK KNIT SKI PYJAMAS
Long sleeve style, all-elastic waist with boxer style band. Good selection of colors with harmonizing trim. All sizes. Only $4.95
FLEECE-LINED SUEDINE GLOVES
Smart looking and warm. Knit trimmed wrist, Brown or Camel colors, Sizes Small, Medium, Large and Extra-Large. Pr. $1.95

WARM KNITTED GLOVES
Assorted Men's or Youths' sizes. Colors Brown, Grey, Navy or Black $1.00
ALL-WOOL SCARVES
Assorted plains or plaids $2.49
2 Pr. TERRY SOCKS
Cotton and Nylon blend. One size fits all, sizes 10 to 12. Many, many colors. Package of two pair. Only 2 Pr. $1.69

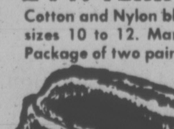

COSSACK STYLE WEDGE HATS
Simulated fur with quilt lining with warm ear flaps. Black or Brown. All sizes $3.95
GIFT SLIPPERS
ANKLE HIGH CARPET SLIPPERS
Cosy, warm zipper front slippers imported from Belgium. Has non-slip foam rubber sole, grey plaid upper with fleece lining. Sizes 6 to 12 $8.95
LEISURE TREAD SLIPPERS
Washable Canadian made: has hygenic insoles, comfort-moulded rubber soles, easy-on elastic side gussets. Soft durable cotton corduroy vamp in plaid pattern with solid color quarters. Sizes 7 to 12 $4.49
ENGLISH "PETER BLACK" SLIPPERS
Well made, good fitting. Assorted colors in solids or pattern. Sizes 7 to 12. $5.95
SPENCER'S
1110 Government ~ Downtown

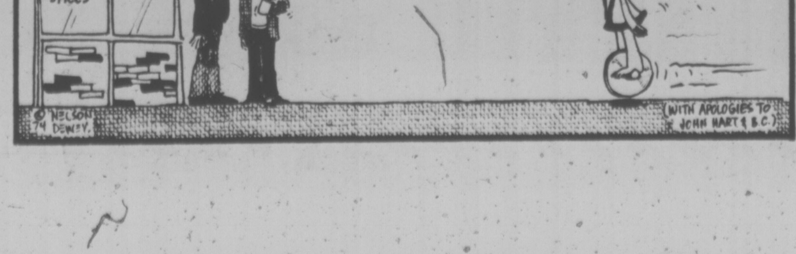

LET'S HAVE A SATURDAY MORNING DOOR-CRASHER SPECIAL!
•'68 CHEVY ½-TON PICKUP $1066
•'69 NOVA 2-DOOR "AUTO." $1560
•'72 FORD WAGON. "AIR" $2955
•'69 GMC VAN $1575
Garden City Auto
2978 DOUGLAS • 382-9111

Don't get pushed around this Winter...

Buy DUNLOP
WINTER TIRES
BELTED/RADIAL/4-PLY

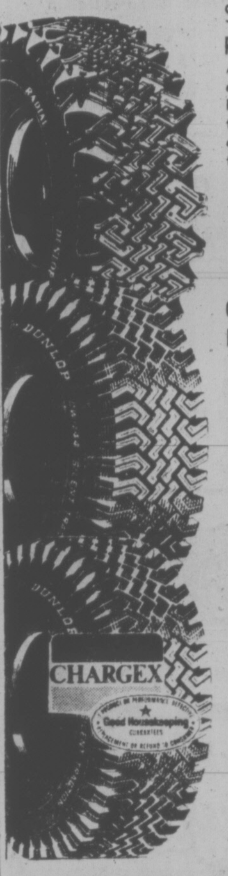

SP-44 WEATHERMASTER RADIAL PLY
A must if your ar is already equipped with summer radials. Powerful grip in snow and slush, and the overall handling and mileage that only radials provide. The finest snow tire money can buy:
$42.88 165-13
Blackwall Installed

CW-144 SILENT TRACTION BELTED Polyester/Fibreglass
The snow tire that bites deep and stays un-stuck. 2 Fibreglass belts plus 2 polyester body plies give the ride and performance to match your summer belts.
$28.88 A78-13
Blackwall Installed
Other Sizes at Similar Savings

CW-44 SILENT TRACTION 4-PLY NYLON
Low Profile design—full 4-ply Nylon construction. Silent traction tread for pulling power.
$24.88 C78-14
Blackwall Installed
Other Sizes at Similar Savings

CHARGEX

PICKUP TRUCK TIRES
750-16 8-Ply
Each Installed .... SPECIAL $64.88

GOLDEN MILE TIRE MART
2650 DOUGLAS 382-8228
(Opposite Victoria Press Ltd.)

UBC Provides Stiff Test For UVic's Basketballers

The first key test of the season faces coach Mike Gallo's University of Victoria Vikettes tonight and Saturday when they host UBC Thunderettes in a Canada West women's basketball double-header at UVic Gym. And the key to the result could be the checking job Cathy Auburn does on UBC's Carol Turney.

It's a big weekend for coach Gary Taylor's Vikings, too, as they face UBC Thunderbirds in Canada West men's basketball tonight and Saturday at UVic. Vikings' fortunes could hang on the back of freshman guard Robbie Parris.

"We'll somehow have to stop Carol," Gallo said Thursday. "She's a member of the national team and the key player with UBC." She's also the league's top rebounder with 54 and third leading scorer with an 18.7 points-a-game average. He's given Miss Auburn the assignment of containing her.

Vikettes, gunning for a championship, are in a three-way tie for first place with UBC and Saskatchewan Huskiettes. All three schools have 4-0 won-lost records.

Parris, meanwhile, pulled a back muscle against Calgary Dinosaurs last weekend and is a doubtful starter.

"He's been our best man in the back court, a really steadying influence," Taylor said. "I won't use him prematurely, though, because I don't want this to turn into a nagging injury all season."

Forward Leon Mitchell also is in the doubtful category. His right knee slipped out last week after a cartilege operation during the summer.

Forward Lorne Dakin, however, is expected to play despite a seven-stitch gash to the mouth suffered against Calgary.

Vikings are in a four-way jam-up for second place with Calgary, Alberta Golden Bears and Saskatchewan Huskies, all with 2-2 records. UBC leads with a 3-1 mark and has the league's top scorer in Steve Pettifer, who has been averaging 22.7 points a game. Vikings' top scorer is Jim Duddridge with 56 points (14 a game), good for ninth place in the league.

Three former Victoria area high school players are with UBC - Chris Trumpy and Brian Sutherland-Brown from Oak Bay and Avtar Bains from Reynolds.

Action both days begins at 4:30 with a junior varsity game between UVic and UBC followed by the women at 6:30 and men at 8:30.

* * *

MEN

	W	L	F	A	Pts
UBC	3	1	285	280	6
Alberta	2	2	273	268	4
Calgary	2	2	283	272	4
UVic	2	2	251	261	4
Saskatchewan	2	2	326	336	4
Lethbridge	1	3	321	322	2

Next games: Tonight — UBC at UVic; Saskatchewan at Alberta; Calgary at Lethbridge.

Saturday — UBC at UVic; Saskatchewan at Alberta; Calgary at Lethbridge.

WOMEN

	W	L	F	A	Pts
UVIC	4	0	285	143	8
Saskatchewan	4	0	279	121	8
UBC	4	0	278	141	8
Alberta	0	4	154	227	0
Lethbridge	0	4	117	266	0
Calgary	0	4	134	349	0

Next games: Tonight — UBC at UVic; Saskatchewan at Alberta; Calgary at Lethbridge.

Saturday — UBC at UVic; Saskatchewan at Alberta; Calgary at Lethbridge.

MEN'S SCORING LEADERS

	FG	FT	Pts	Avg
Pettifer, UBC	30	31	91	22.7
Foggo, Leth.	36	13	85	21.1
Ganes, Sask.	34	14	82	20.5
Baker, Alberta	32	4	68	17.0
Jacoby, Sask.	25	18	68	17.0
Bishop, Calgary	30	7	67	16.7
Letham, Leth.	25	16	66	16.5
Lee, Calgary	22	16	60	15.0
Dudderidge, UVic	27	2	56	14.0
Faris, Sask.	20	15	55	13.7

WOMEN'S SCORING LEADERS

	FG	FT	Pts	Avg
Wright, Sask.	31	17	79	19.7
Kusler, Sask.	10	17	57	19.0
Kusler, Sask.	0	17	57	19.0
Turney, UBC	28	19	75	18.7
Mainwaring, UVic	24	10	58	14.5
McHattie, UVic	24	8	48	12.0
Burdett, UBC	23	1	47	11.7
Ritchie, UVic	22	3	47	11.7
Colborn, Sask.	16	15	47	11.7
Holloway, Alta.	16	3	35	8.7

DETROIT KEEPING FORZANO

DETROIT (AP) — Detroit Lions' owner William Clay Ford spiked speculation of an across-the-board house cleaning Thursday when he announced that coach Rick Forzano will be retained for the 1975 season and get another shot at the National Football League playoffs.

The Lions lost their first four regular season games under Forzano, turned around and won four straight, and now have a 6-6 record after a 31-27 loss Thursday to Denver, eliminating the Lions from playoff contention.

1974 INVENTORY EVENT

THIS WEEKEND
10 a.m. to 9 p.m.
mandel FLOOR COVERINGS
3196 DOUGLAS 382-8276

Sommet Rouge... a robust blend aged in the cask.

Carefully aged in oaken casks deep in the vaults of the winery, Sommet Rouge is a robust blend of rare French Hybrid grapes, carefully nurtured in the sun-drenched Okanagan Valley, and specially imported premium Californian grapes. The result... a dry red wine of superior taste and bouquet to grace even the most elaborate table. Sommet Rouge. The Canadian wine with an imported taste.

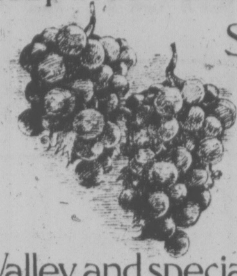

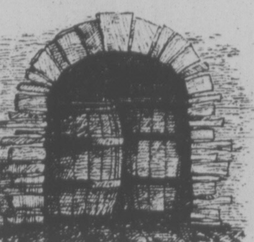

NATIONAL

LEA WALLE

See LEA or ED
NO PAYMENTS 'TIL NEXT YEAR
INSTANT FINANCING
on approved credit.
Budget your purchase through a Low Cost Credit Plan
Up to 48 Months, O.A.C.
REMEMBER
All reasonable offers accepted

ED VARGA

LOOK AT THESE VALUES!

BRAND NEW 1974
Colt Coupe
Stock No. 4793
Priced to Clear
$3085

BRAND NEW 1974
Dodge Dart
SWINGER SPECIAL
2-DOOR HARDTOP
Stock No. 4111
Automatic transmission
Priced to Clear
$3575

— ANNOUNCING —
Revised Sales Department Hours Effective Monday, Dec. 2
MONDAY, 9 A.M. to 9 P.M.
TUESDAY THROUGH SATURDAY, 9 A.M. to 6 P.M.
Victoria's Most Trusted Name for 70 Years
Dealer Licence D-6391

NATIONAL CHRYSLER DODGE
Both sides of 800 Block YATES ST. • 384-8174

VISIT THE EXPERTS AT DOMAN'S

DO-IT-YOURSELF WITH DOMAN'S

WHERE YOU ALWAYS SAVE

CEILING TILE
Plain white. Cartons slightly water damaged.
12x12
12x24
16x16
7.95 64 Sq. Ft. Ctn.
Quantity Limited
All Sales Final

PLUMBING SUPPLIES
EMCO 4" VANITY TAPS
Reg. 14.95. SALE PRICE 11.95
½" TYPE L HARD COPPER PIPE. Regular 79c Lin. Ft. SALE, Lin. Ft. 55¢

ALL OTHER Plumbing Supplies
15% OFF OUR NORMAL LOW PRICE

PLYWOOD SPRUCE UNSANDED
4x8—⅜ 4.66
4x8—½ 5.66
Fir Plywood on Sale Saturday

PARTICLE BOARD
4x8—⅜ 3.49
4x8—½ 4.45

WALL PANELLING
Doman's still have fantastic savings and you get "Panel Nails with Every Order at No Extra Charge."

SKIL® POWER TOOLS
CHRISTMAS SALE!

STANLEY BLOCK PLANE
Reg. 7.19. SALE 6.49

24" STANLEY LEVEL, H1297
Reg. 10.50. SALE 9.45

HAMMERS
Reg. 3.95. SALE 2.49

PING PONG TABLES
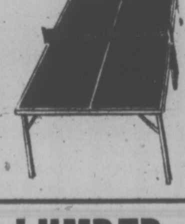
Particle board, painted top, plywood base.
22.95

LUMBER SPECIALS

¾"x1¼—6	20¢
1x3—6	25¢
1x4—6	33¢
1x6—6	52¢
2x2—6	39¢
2x3—6	45¢
2x4—6	55¢
2x6—6	82¢
2x8—6	1.08

1x4 S4S Cedar. Per 100 Lin. Ft. 8.00
2x4—7 Common. Bundle of 10 5.88
2x4—92⅝" Utility Studs. Bundle of 10 4.99

OLD INN
BRICK
Light weight individual brick facing. Authentic texture and color. Easily applied with adhesive mortar.
15% OFF Regular Price
Present Stock Only

CABINET SPECIALS
4x8x¾ Teak 36.88
4x8x¾ Ash 24.88
Limited Stock

GYPROC
4x8x⅜ 2.88 Sheet

2x3—10 Fir Com. Each 50¢
4x4—5 Rough Cedar. Only 1.50 ea.

SINK CUT-OUTS
ONLY 39¢ EACH

CEMENT
80-lb. Bags 1.99 Each

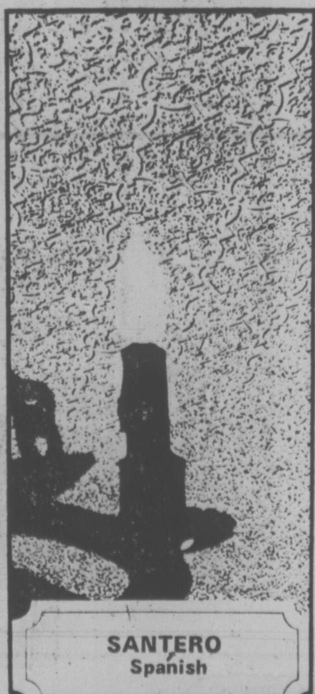

Now there's a ceiling to match your room decor!
Chandelier® Ceilings
BY Armstrong
French, Spanish, Early American—there's a Chandelier Ceiling to complement the decorating motif of your rooms. Easy-to-install Chandelier Ceilings flow so smoothly from wall to wall, it's hard to believe they're tile ceilings.

CHARGEX WELCOMED OR USE OUR CONVENIENT CREDIT ACCOUNT
280 BAY STREET

DOMAN'S

OPEN MONDAY THROUGH SATURDAY 7:30 - 5:30
386-2151

'Big M' Passes Rocket's Total

By The Canadian Press

Now the World Hockey Association has all of the top three goal-scorers in professional hockey history.

Frank Mahovlich completed the triumvirate Thursday night, moving ahead of Maurice (Rocket) Richard of Montreal Canadiens with his 545th career goal in a 6-2 loss to Vancouver Blazers.

The goal put Mahovlich third on the all-time list behind Gordie Howe of Houston Aeros and Bobby Hull of Winnipeg Jets. All three scored most of their goals in the National Hockey League, where Richard did all of his scoring.

Mahovlich passed Richard at 4:47 of the second period, when he picked up a loose puck in a scramble in front of the Vancouver net and put a wrist-shot between the pads of Blazer goalie Don McLeod.

"It doesn't matter to me where I scored the goal, in the WHA or the NHL. They're all professional to me and I know if I'd stayed there I would have got it there too."

Richard scored his goals in 978 games while Thursday's game was the 1,203rd of Mahovlich's career.

The goal was the 12th of the year for Mahovlich, who scored his first 533 professional goals in the NHL.

Hull scored most of his goals with Chicago Black Hawks of the NHL while Howe overtook Richard during a long NHL career with Detroit Red Wings.

A pair of goals by Danny Lawson highlighted a four-goal second period by the Blazers, who sent the Toros down to their fourth home loss in a row.

Another former NHL scoring star, Andy Bathgate, continued his comeback with the Blazers. Bathgate, the club's assistant coach, said he still wasn't in shape after a three-year layoff, but helped set up two Vancouver goals.

In Thursday's other WHA teams, Quebec Nordiques downed Indianapolis Racers 7-5, Chicago Cougars edged San Diego Mariners 3-2, Houston Aeros beat Edmonton Oilers 2-0.

Real Cloutier's three goals paced the Nordiques. Rene Leclerc added two goals for Quebec as the Racers lost their ninth in a row.

Pete Mara scored two goals, including the winner, for the Cougars.

Houston goalie Wayne Rutledge faced only 15 shots on the way to his second major league shutout.

Gordie Howe maintained his 273-goal lead over Mahovlich by scoring the only goal Rutledge needed to beat the Oilers.

★ ★ ★

CANADIAN DIVISION	G	W	L	T	F	A	P
Toronto	22	14	8	0	104	80	28
Quebec	19	12	7	0	80	68	24
Winnipeg	17	10	6	1	76	45	21
Edmonton	14	8	6	0	48	44	16
Vancouver	17	6	10	1	51	61	13
EASTERN DIVISION							
New England	18	14	4	0	78	51	28
Cleveland	14	7	6	1	41	43	15
Chicago	19	6	13	0	56	76	12
Indianapolis	21	4	17	0	43	97	8
WESTERN DIVISION							
Houston	21	14	7	0	98	62	28
San Diego	18	11	7	0	60	62	22
Phoenix	17	7	9	1	60	65	15
Minnesota	16	6	10	0	65	70	12
Michigan	19	5	14	0	48	84	10

Next Games: Tonight — New England at Vancouver; Toronto at Phoenix; Indianapolis at Cleveland; Michigan at Winnipeg.

VANCOUVER (6) — Danny Lawson 2, John Migneault, Bryan Campbell, Peter McNamee, Rob Walton. TORONTO (2) — Frank Mahovlich, Kavin Kirk. Attendance: 8109.

QUEBEC (7) —Real Cloutier 3, Rene Leclerc 2, Pierre Guite, Alain Caron. INDIANAPOLIS (5) — Murray Kennett, Ross Smith, Nick Harbaruk, Ralph Hopiavouri, Kerry Bond. Attendance: 7388.

EDMONTON (0), HOUSTON (2) — Gordie Howe, Mark Howe. Attendance: 6112.

CHICAGO (3) — Pete Mara 2, Jan Popiel. SAN DIEGO (2) — Andre Lacroix, Norm Ferguson.

Lakers Remain Unbeaten

Cowichan Lakers are still undefeated in South Island Big Six Hockey League play but it took some doing Thursday to keep their unbeaten mark intact.

Lakers took on second-place Stockers North Americans at Pearkes Arena and built a 6-2 lead after two periods before hanging on for a 6-5 victory. Lakers now lead Stockers by 13 points.

Gus Ryan tallied twice for the Lakers with singles coming from Bob Riddell, Alvin White, Mike Haddon and Doug Hanna.

Bob Poole led Stockers with a pair of goals with Gerry Blanchette, Bob Merluk and Brent Patterson adding singles.

Lakers netminder John Lindsay blocked 33 shots while Stockers goalie, Steve Kishkan made 29 saves.

	P	W	L	T	F	A	Pts
Cowichan	16	15	0	1	106	43	31
Stockers	14	8	4	2	75	54	18
Chemainus	16	4	9	3	66	81	11
Ingraham	13	4	7	2	41	72	10
James Bay	15	1	12	2	43	82	4

Next game: Tonight — Chemainus at Cowichan.

Vic High Moves Into Title Round

MISSION—Vic High moved into the championship round of the B.C. high school girls volleyball tournament Thursday while Spectrum, the other Vancouver Island representative, was bumped into the consolation round.

Vic High was the victor in four of its five matches in section three of the 18-team tournament while Spectrum won two of five matches in section one.

Vic High beat Hillside, 15-12, 15-4, Mission 15-4, 15-8, Point Grey of Vancouver, 15-8, 15-9 and Caledonia of Terrace 15-3, 15-5, but lost to Burnaby Central, 15-6, 10-15, 15-5.

Spectrum won over J.L. Crowe of Trail, 15-4, 15-6, and Vernon, 12-15, 15-6, 15-7, but lost to Langley, 15-13, 15-10, Prince George, 15-13, 15-10, and Centennial of Surrey, 15-10, 15-7.

The top three clubs in each section advanced to the championship round which began today and continues Saturday.

PRE-CHRISTMAS SPECIAL
ROGER'S
HOUSE OF CARPETS

SEE PAGE 3

The exciting tale of
DON QUIXOTE
in the Great Broadway Musical
MAN OF LA MANCHA
At the McPherson Playhouse
November 29 - December 7, 8 P.M.
Matinee Sun. Dec. 1st. - 2 p.m.
No Show Tues., Dec. 3rd.
Colin Skinner as Don Quixote
Janie Woods-Morris as Aldonza
Jim Leard as Sancho
NOW PLAYING
Presented by the Victoria Operatic Society.

MUSIC IN THE MUSEUM
Sunday, December 1, 1974
8 p.m.
Newcombe Auditorium
ARS NOVA ENSEMBLE
Music of Mozart, Ridout, C.P.E. Bach and Schubert
Sponsored by the Friends of the Provincial Museum

CLIFF'S LUNCHEON SPECIAL
Self-Serve and All You Can Eat!
• CHICKEN CURRY ON RICE
Fresh baked bread
All You can eat $1.75
Also Serving—Our Regular Menu
Breakfast, Lunch, Dinner— 7 Days a Week
the King's Den restaurant
655 DOUGLAS STREET 388-4488
Overlooking Thunderbird Park
AMPLE FREE PARKING

The James Bay Inn
270 Government Street
384-7151
Dance to The New Friends at THE FOGHORN
NEW YEAR'S EVE TICKETS . . . COMPLETE DINNER AND DANCE . . . $25 A COUPLE

VICTORIANS ARE FUSSY ABOUT FOOD.
Well! let's say they are discriminating diners. Victoria's wide range of fine restaurants give residents ample opportunity to exercise good judgment. At the Oak Bay Beach Hotel our reputation for excellence has been created for and by people of good taste. With that reputation in mind we now have pleasure in introducing:
Commencing, Dec. 2nd. $3.25 per person
SMORGASBORD LUNCHEON at the
Mon. thru Friday. 12 p.m. - 2 p.m. Phone 598-4556.
OAK BAY BEACH HOTEL

Vin Extraordinaire:

Introducing Carafon Rouge, Carafon Blanc and Carafon Rosé. Three premium wines from Ste-Michelle . . . each uniquely packaged in half-litre or full litre winery-sealed carafes and ready to bring new spirit to your table.
Ste-Michelle
50 YEARS OF FINE WINES
Ste-Michelle Wines Limited, Victoria, B.C., Canada

Free Magician Show

Hey Mom, This Sunday why not treat the kids to an eye poppin' free Magician Show and Sunday Dinner in the Sherwood Dining Room. They can order from "Robin Hood's" special Kiddies' Menu, that's full of delights to suit the little ones.
Make your Reservations for 6:00 or 6:30 p.m.
Phone 386-1422
Sherwood Park Inn
123 Gorge Road East, on Hwy. 1A

Danish Nite AT SMITTY'S
THIS FRIDAY AND SATURDAY
JUST DELICIOUS!
Fillet of Sole with Shrimps, Hollandaise sauce, baby carrots, parsley, potatoes.
For One 3.65
For Two 6.30
TERRIFIC!
Frikadeller with red cabbage, mild sauce, vegetable, oven brown potatoes.
For One 2.95
For Two 4.90
FANTASTIC!
Giant Size Pork Chops with red cabbage, oven brown potatoes, vegetable, coleslaw. For One 3.75 For Two 6.50
All Dinners Include Pickled Herring, Liver Paste, Dessert and Coffee.
Bring the Whole Family!
FULL DINING AND BANQUET FACILITIES
Smitty's PANCAKE HOUSE AND RESTAURANT
850 DOUGLAS ST. LOCATION ONLY
7 A.M. - 12 P.M. 383-5612

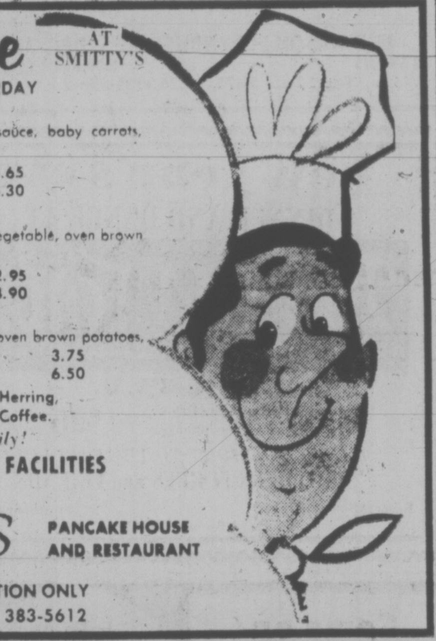

See the full line of Kodak pocket Instamatic cameras at your photo dealer. From less than $28 to $170.
Prices subject to change without notice.
Kodak
Kodak Products are Available at . . .
JUS-RITE PHOTOS
716 Yates 384-8041
Town & Country 383-4621
Hillside Shopping Centre 383-8831
Woodward's
Mayfair 386-3322
F. W. Woolworth
1200 Douglas St. 388-6216
VICTORIA PHOTO SUPPLY
1015 Douglas St. 385-3458

THUR-FRI-SAT
PIT STOP CABARET
Westwind Motor Inn
Dancing 9-1:30 a.m. to the sounds of Wayne Peters and "homegrown"
741 Goldstream Ave. 478-8334

MODERN SOUND RECORDS
766 FORT ST.
388-6841
GIGANTIC PRE-CHRISTMAS RECORD SPECIALS
Shop at Your Christmas Store for the
BEST SELECTION IN TOWN!

	List	NOW ONLY
DAWN Golden Ribbons	7.29	3.59
SUZI QUATRO	7.29	3.59
DAWN New Ragtime Follies	7.29	3.59
PAUL HORN Latest 2 Record Set — Very Special	10.98	7.98
BACHMAN TURNER OVERDRIVE Not Fragile		5.19
THE ROLLING STONES It's Only Rock 'n' Roll		4.76
ELTON JOHN Greatest Hits		4.76
NAZARETH Razamanaz		4.76

Limited quantities
A Good Supply of CLASSICAL LPs ONLY 1.99 each
No Deletes — Values up to 3.98
Great Selection on CHRISTMAS RECORDS and TAPES Including International
REMEMBER — We carry Black Lights Complete (or) Tubes
DO YOUR GROOVY CHRISTMAS THING NOW AND SAVE!
STARTING DEC. 2 OPEN EVERY NIGHT 'TIL 9 P.M. EXCEPT SATURDAY
Gift Certificates Available
766 FORT STREET PHONE 388-6841

Princess's Love Not for Amin

KAMPALA, Uganda (UPI) — President Idi Amin fired his foreign minister, former New York model Princess Elizabeth Bagaya, because she made love to an unidentified European in a Paris airport restroom, Uganda Radio said.

The president also accused her of consorting with the U.S. Central Intelligence Agency and the British security services.

"Miss Bagaya made love to an unknown European in a toilet," Amin said in announcing her dismissal Thursday.

A government statement said Amin deplored such conduct.

Diplomats said they had received reports that Miss Bagaya, who is believed to be in her late 20s, was still in Uganda under close surveillance without a permit to leave the country.

Miss Bagaya, a tall, slim woman with a degree to practice law, was named foreign minister last Febuary after acting as the country's roving ambassador since Amin seized power in January, 1971.

The body of her predecessor in the foreign ministry was found floating in the Nile River a month after she took over his job.

Miss Bagaya, who was a successful model in New York before entering politics, carries the title of princess as a member of the former ruling family of the now defunct Kingdom of Toro in Uganda.

Radio Uganda said Amin's complaints against her included spending $19,200 allocated to Uganda's delegation at the United Nations and refusing to stay with the Uganda delegation during a visit to London.

THEATRE RESTAURANT

Old Country Sing-a-Long & Dance
WITH ERIC, BOB & JOHNNY
Tuesday thru Saturday 6-9 p.m. - Show 9 - 2 a.m.
Come to Dinner — BEEF'S OUR SPECIALTY
THE WILSON INN 850 Blanshard St. - Reservations 385-6787

OPEN SUNDAYS 5-9 P.M.
DINING WITH A DIFFERENCE

Gay Nineties Spare Rib House
WHERE KEN PEAKER
Plays Your SING-A-LONG MUSIC
A SPARKLING ATMOSPHERE for
PERSONALIZED MUSICAL HAPPENINGS
World-Famous SPARERIBS — Full Dinner Menu
825 Burdett — CHERRY BANK HOTEL — 385-5380
Arrange Now!! Preferable Dates Still
Available for Your Christmas Party

THE ROYAL OAK INN
4680 ELK LAKE DRIVE 658-5231
Invites You to Make Your Reservations Now
for CHRISTMAS DINNER
or CHRISTMAS BUFFET DINNER
and NEW YEARS EVE PARTY

SPECIAL RATES — For those wishing to stay overnight in our luxury rooms and have breakfast with us on New Years Day Tickets available for New Years Eve Party at our Front Desk — 658-5231

A. K. GEE'S WORLD ADVENTURE TOURS
presents
ALPINE WORLD U.S.A.
TRAVELTALE FILM IN Gorgeous COLOR
NARRATED — IN PERSON — BY ERIC PAVEL
Adventure by canoe in Glacier Park, Timber Carnival and Pendleton Roundup, Ski in Yellowstone Park, Daredevils challenge the rapids and more.
McPHERSON PLAYHOUSE TUES. DEC. 3rd
2 SHOWS 6:00 and 8:00 p.m.
Res. $3.25, $2.75, $2.25 at the theatre

new year's eve
DINNER AND DANCE AT
The Old Forge
Strathcona Hotel, Douglas and Courtney Streets
9 P.M.-3 A.M.
Gourmet Prime Rib Dinner
Party favors. Free parking
$25 per couple
DANCE ALL NIGHT TO THE FABULOUS
"BROTHERS FORBES and FRIENDS"
Reservations: 383-7137 Strathcona Hotel
Hotel Rooms Half Price

Come on Now! Don't be Square!
Join in the circle of fun at the Guys 'n Gals SKATING PARTY
FRIDAY 8:15 P.M. Victoria Memorial Arena
• Free Door Prizes
• Transistor Radios
• Good Music
See You all There!

IGOR OISTRAKH
World Famous Violinist
Appearing with the
VICTORIA SYMPHONY ORCHESTRA
Conducted By
LASZLO GATI
IN A brilliant Programme

Russlan and Ludmilla — Overture — Glinka. CONCERTO FOR VIOLIN AND ORCHESTRA . . . KHATCHATURIAN Symphony in D Minor . . . Cezar Franck
AT THE ROYAL THEATRE
Sunday, December 1st, 2:30 p.m.
Monday, December 2nd, 8:30 p.m.
"A spectacular violinist . . ." (Montreal Star). Tickets Symphony Box Office, 748 Johnson Street, 385-6515
These concerts sponsored by
The Daily Colonist and The Victoria Times.

Dine Downtown at the
·Family Restaurant·
Enjoy satisfying, inexpensive "dining-out" often at SCOTT'S!
Open 24 Hours Every Day
For Your Dining Pleasure
SCOTT'S RESTAURANT
650 YATES at Douglas

MEMORIAL ARENA
SATURDAY
FAMILY SKATING
10:30 - 12 Noon
PUBLIC SKATING
2:30 - 4:15

The Nordic Invasion

Little Denmark
Dinner Music by
GLEN STEVENSON at the Piano Fri., Sat. Sun.
31 BASTION SQ.
OPEN FROM
11:30 a.m. — 2:00 p.m.
5:00 p.m. — 10:00 p.m.
Reservations 385-8833

CREST
MOTOR INN
BUSINESSMEN'S LUNCHEON
11:30 a.m. to 3:00 p.m.
Featuring Daily Specials
PROVINCIAL DINING ROOM AND COFFEE SHOP
OPEN WEEKDAYS
7 a.m.-10 p.m.
SUNDAYS and HOLIDAYS
8 a.m.-10 p.m.
386-2421
544 BELLEVILLE ST.
Facing the Inner Harbour

Tokaj HUNGARIAN RESTAURANT Villa
WEEKEND SPECIAL
ROAST PRIME RIBS OF BEEF AU JUS
With Yorkshire Pudding
Includes soup, salad. For dessert deep fried ice cream.
$5.65 Per Person
RESERVATIONS
383-4732
1122 YATES ST.
Ample Free Parking

11 12 1
GROCERIES 2
10
OPEN
9 24 HOURS 3
AT
8 QUONLEY'S 4
GOV'T. at FISGARD
7 6 5

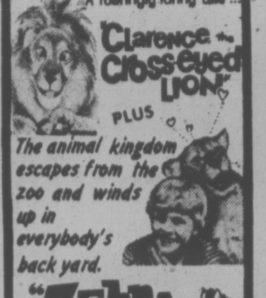
A roaringly funny tale ...
"Clarence the Cross-eyed Lion"
PLUS
The animal kingdom escapes from the zoo and winds up in everybody's back yard.
"Zebra in the Kitchen"
CHILDREN'S MATINEE
SAT and SUN., NOV 30 and DEC 1
SHOWTIME 1:00
ALL SEATS $1.00
TOWNE Cinema
382-5922 · Douglas & Humboldt in Nootka Court

"DA BLUES"
DOWNCHILD
McPherson Playhouse
December 8

SEE OUR UNIQUE GIFT SELECTION
ego interiors
1028 FORT ST. near Cook

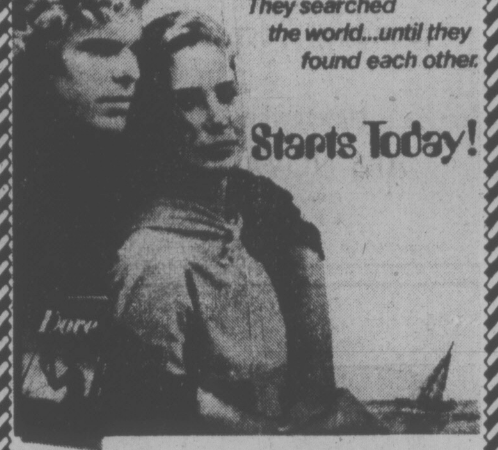
They searched the world...until they found each other.
Starts Today!
From the prize-winning book about the boy who sailed around the world on a 23-foot sloop.
Gregory Peck Presents
The Dove
General Entertainment
NIGHTLY 7:00 & 9:15
with Joseph Bottoms
based on the book DOVE by Robin Lee Graham
TOWNE Cinema
382-5922 · Douglas & Humboldt in Nootka Court

A CUTTING PORTRAYAL OF A MALE CHAUVINIST; WOMEN WILL LOVE IT . . . MEN TOO IF THEY HAVE THE GUTS TO SIT THROUGH IT!!
"'Carnal Knowledge' is one of the best movies ever!"
—Liz Smith, Cosmopolitan Magazine
PLUS

Mike Nichols, Jack Nicholson, Candice Bergen, Arthur Garfunkel, Ann-Margret and Jules Feiffer.
Carnal Knowledge.
Warning—Completely concerned with sex. Frequent swearing and coarse language. B.C. Classifier.
ONE COMPLETE SHOW NIGHTLY
Touch of Class 7:30
Carnal Knowledge 9:20
Box Office Opens 7:15
FOX CINEMA
QUADRA AT HILLSIDE
382-3370
THEY HAD THE PERFECT LOVE AFFAIR UNTIL THEY FELL IN LOVE.

A Joseph E. Levine and Brut Productions Presentation
George Segal Glenda Jackson
A Melvin Frank Film
A Touch Of Class
Mature
SIXTH WEEK

2nd Sensational week!
If this movie doesn't make your skin crawl . . .
IT'S ON TOO TIGHT!

Film Funding Corporation Limited in association with Vision IV presents
Black Christmas
starring OLIVIA HUSSEY
KEIR DULLEA MARGOT KIDDER
also starring JOHN SAXON as Lt. Fuller
RESTRICTED
Warning: Swearing, Very Coarse Language, Gory Scenes. R. W. McDonald, B.C. Director.
CAPITOL
805 YATES—384-6811
Today at 7:15, 9:20
Sat. at 1:15, 3:15, 5:15, 7:15, 9:20

Imperial Inn
"The Inn for all Reasons"
THE NEW WINDSOR ROOM
— May We Suggest You —
RESERVE NOW FOR OUR
TRADITIONAL
CHRISTMAS DINNER
• Facilities also available for staff parties and banquets.
for reservations 382-2111
1961 DOUGLAS STREET

LAST CHANCE—ENDS SAT.
BUTCH CASSIDY AND THE SUNDANCE KID
PAUL NEWMAN—ROBERT REDFORD—PANAVISION
KATHARINE ROSS — COLOR BY DELUXE
General
EVENINGS ONLY
7:00 and 9:00
OAK BAY
2184 OAK BAY AVE
598-2213
Adults $2.00
Students $1.75
G. Age $1.00
Children 75c

SARAH MILES as LADY CAROLINE
STARTS MONDAY 7 and 9:05
Robert Bolt's LADY CAROLINE LAMB
England Expected An Affaire Caroline Gave The History
Mature Ent.

FAMOUS PLAYERS THEATRES
MOVIE GUIDE
An epic drama of adventure and exploration!
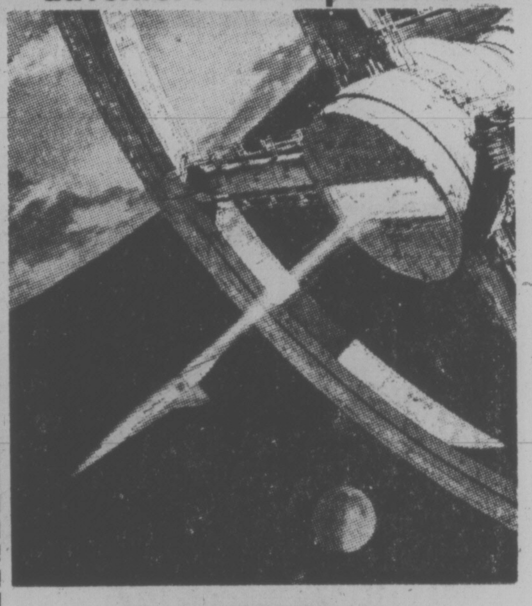
MGM PRESENTS A STANLEY KUBRICK PRODUCTION
2001: a space odyssey
STARRING KEIR DULLEA · GARY LOCKWOOD
SCREENPLAY BY STANLEY KUBRICK AND ARTHUR C. CLARKE
PRODUCED AND DIRECTED BY STANLEY KUBRICK
SUPER PANAVISION AND METROCOLOR
GENERAL
CORONET
836 Yates — 383-6414
FRIDAY AT: 6:30 and 9:00
SATURDAY AT: 1:30, 3:50, 6:15, 8:55
Children 75c, Golden Age 1.00

"ONE OF THE BEST MOVIES OF 1974."
—Gene Shalit NBC-TV
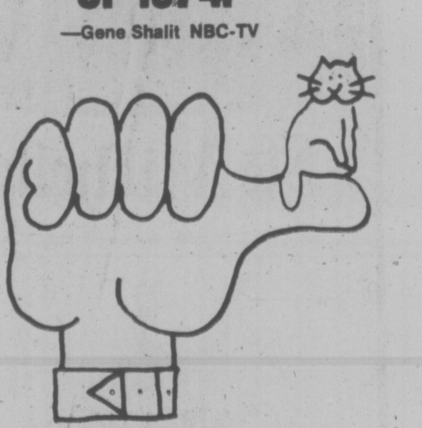
"HARRY & TONTO"
20th Century Fox Presents A FILM BY PAUL MAZURSKY
"HARRY & TONTO" starring ART CARNEY
co-starring ELLEN BURSTYN as Shirley GERALDINE FITZGERALD
LARRY HAGMAN and CHIEF DAN GEORGE
NOW PLAYING!
ROYAL
805 BROUGHTON—383-9711
Mature Entertainment
WARNING—Some Suggestive Dialogue.
R. W. McDonald, B.C. Director.
Today Doors 6:30 — Feat. 7:05, 9:15
Last Comp. Show 9:00 p.m.
Sat. 1:15, 3:10, 5:05, 7:05, 9:15 p.m.

STARTS TONITE 3 DAYS ONLY
GEORGE C. SCOTT
"BANK SHOT"
THE OUTFIT
General
Mature Ent. Warning—Occasional coarse language and violence.
B.C. Director.
TILLICUM Drive-In
BURNSIDE AT TILLICUM—382-7531
GATES 7:15
SHOW 8:00

GR PEARKES Arena
3100 TILLICUM 388-6664
PUBLIC ICE SKATING
FRIDAY
7:00-9:45 p.m.—Public
SATURDAY
Family
10:30-12 noon
1:30-3:30 p.m.—Public
8:00-10:00 p.m.—Public
SUNDAY
1:30-3:30 p.m.—Public
7:00-9:00 p.m—Public
PARENTS and TOTS
Mon., Wed., Fri.,—10-11:30 a.m.
Thurs.—1:30-3 p.m.
Learning Carts Available

BACH RECITALS SCHEDULED

An Advent recital series has been arranged by Beal Thomas, director of music at Christ Church Cathedral.

The series begins Saturday and each recital, taking place at 4 p.m., will feature a major work by Johann Sebastian Bach and other composers.

Bach's five-part Fantasia in C minor is the principal work to be played this Sturday. The artist will be Peter Bishop, sub organist to the cathedral.

A special feature of the program will be James Kennedy, faculty member of Victoria Conservatory of Music, who will play his own transcriptions for tenor recorder of lute music by Sylvius Leopold Weiss, a famous contemporary of Bach.

Kennedy and Bishop will also play Solo in B minor by Telemann for baroque flute and harpsichord and Bishop will play organ works by Mendelssohn and Wesley.

The series will continue Saturdays until Christmas. Next week's program will present the Cantabile singers directed by Madeline Groos.

Cellist Slated Tonight

Cellist Rolf Gilstein will be featured in a recital at Craigdarroch Castle tonight at 8.

The recital is one of a series sponsored by Victoria Conservatory of Music Friday nights. Gilstein is a third year University of Victoria performance major student.

For his recital, he has chosen a Bach Sonata in G and a Suite for unaccompanied cello in D minor by Bach as well as sonatas by Vivaldi and Boccherini.

Every Sunday 5:00 'til 9:00 p.m.
SMORGASBORD
Is a favorite break for many of our friends
Next Sunday take your family out to
THE ROYAL OAK INN
4680 ELK LAKE DRIVE 658-5231

P.S.: We are taking reservations for Christmas and New Years parties. Reserve early

VICTORIA THEATRE GUILD presents
ANTON CHEKHOV'S
"THREE SISTERS"
at LANGHAM COURT THEATRE
TONIGHT through NOV 30, 8.15 p.m. Nightly
Tickets $2.50—Students. $1.50
at Eaton's Box office 382-7141
Open Daily 10 a m to 4 p m

Arabs Plea to MacEachen

OTTAWA (CP) — A delegation of Arab-Canadians met External Affairs Minister Allan MacEachen Thursday to call for a reassessment of the Canadian Middle East position.

The delegation, headed by Louis Azzaria, president of the Canadian Arab Federation, said it is time Canada recognized the right of the Palestinians to sovereignty and independence.

Azzaria, a professor at Laval University in Quebec City, said after the meeting that the minister gave no indication of changing from past positions.

MacEachen has recently reaffirmed the Canadian support for 1967 security Council Resolution 242 which says Israel has the right to exist behind secure and recognized boundaries and talks about the need for solution of what it calls the Palestine refugee problem.

The Toy Shop
1834 OAK BAY
598-3832
12:00 to 5:00
Until CHRISTMAS
Open 10 to 5
Mon. to Sat.

the Duke's
Steak and Lobster, $6.95
LIVE ENTERTAINMENT
Fri.—Jazz Sat.—Contemporary
4558 CORDOVA BAY RD.,
EVENING RESERVATIONS, PLEASE, 658-8922

NEW YEAR'S EVE

Make Your Reservations Now!
Verdi's
RISTORANTE 385-3441
A La Carte Menu and Music by the Bruce Thompson Trio

NOW UNDER NEW MANAGEMENT
THE Bacchanalia CABARET
905 Esquimalt Road 388-6684

OPEN MON. - SAT.
9:00 p.m. - 2:30 a.m.
Now Appearing
"BOWSER MOON"
We're New,
Come On Down,
and Rock with Us!
Manager —
RON WRIGHT

Camosun College Community Education Services
in co-operation with the British Columbia
Provincial Museum
Presents
THE WORLD AROUND US
IN COLOR, FILM BY
HUGH POPE
ALL ABOUT
SCOTLAND
TONIGHT
In a leisurely journey all about Scotland Hugh Pope photographed Edinburgh Castle and the Crown Jewels, a Royal visit, Glasgow and the Clyde, St. Andrews the ancient golf capital of the world, the romantic countryside of Robert Burns and Sir Walter Scott, Aberdeen, the city, its university and industry, and the scenic Highlands
8 P.M. NEWCOMBE AUDITORIUM
Admission $1.75
Students and Senior Citizens $1.25

Esso
RESTAURANT
voyageur
Esso
RESTAURANT

DID YOU KNOW?? . . .
The Voyageur has complete banquet facilities and private dining facilities for breakfast? Lunch? and Dinner?
OPEN 7 DAYS A WEEK
Use your Esso, Chargex, or Mastercharge
For Reservations
652-1146
WIN A DINNER FOR TWO!
Each month, the best anti-NDP slogan will be placed on our Readograph on the highway. No more than 16 letters per line. Maximum three lines.
Mail entries to "The Voyageur"
2476 Mount Newton Cross Roads
(10 Miles Down the Pat Bay Highway from Victoria)

It was the Fall of '54
a time when laughing was easy...
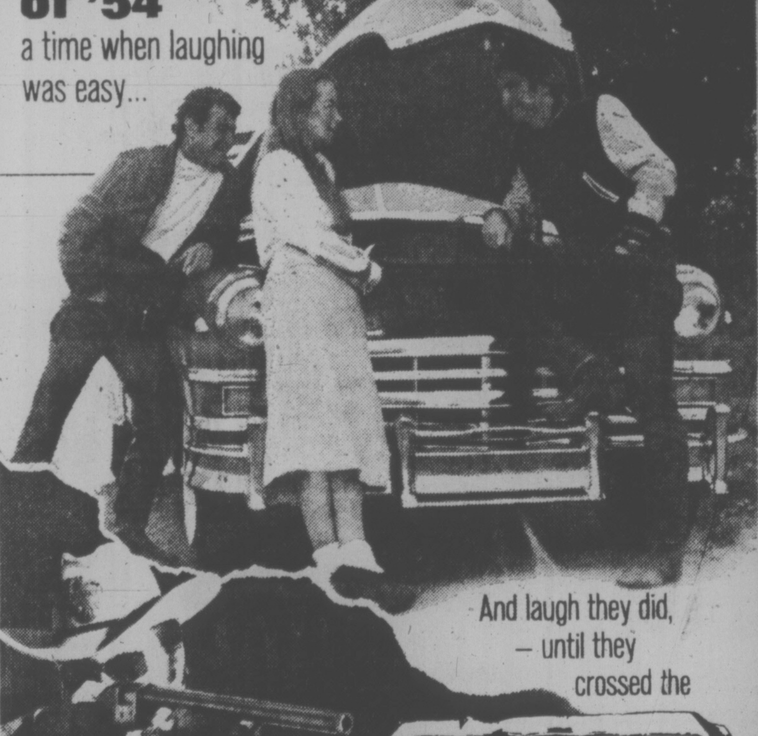
And laugh they did,
— until they
crossed the
MACON COUNTY LINE
TODAY!
Samuel Z. Arkoff presents a Max Baer production Macon County Line
starring Alan Vint · Cheryl Waters · Geoffrey Lewis · Joan Blackman · Jesse Vint and Max Baer
ODEON 2
780 YATES STREET
383-0513
RESTRICTED
Warning: Brutal violence Rape and some Coarse language. B.C. Dir.
Doors Daily 1:15 p.m.
Shows 1:35, 3:00, 5:00, 7:00, 9:00

PELHAM 1-2-3 IS RACING UNDERGROUND AT 70 MPH.
THE TRAIN AND ITS PASSENGERS ARE BEING HELD BY 4 ARMED DESPERATE MEN.
AN ENTIRE CITY IS HELPLESS.

"THE TAKING OF PELHAM ONE TWO THREE"
starring
WALTER MATTHAU · ROBERT SHAW · MARTIN BALSAM
2nd week
HAIDA
808 YATES STREET
382-4278
Mature — Swearing and Coarse Language throughout.
B.C. Dir.
Nightly 7:05 - 9:10
Matinees Wed. 1:30, 3:15
Sat. 1:30, 3:15, 5:10

8th GREAT WEEK!
IT'S SURVIVAL OF THE FIERCEST. AND THE FUNNIEST.
starring
BURT REYNOLDS
"THE LONGEST YARD"
EDDIE ALBERT
co-starring
ED LAUTER MIKE CONRAD
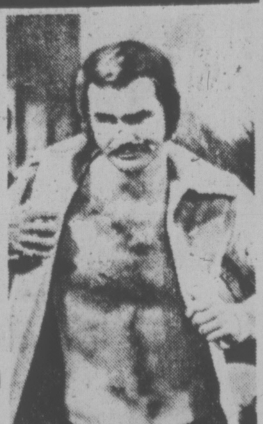
Mature — Frequent Coarse Language. B.C. Dir.
ODEON 1
780 YATES STREET
383-0513
Nightly 6:45 - 9:10
Mat. Fri.-Sat.-Sun.
2:00-4:20

IN THE CABARET!
Direct from Las Vegas
Jim Brady & the Sonics
a Power-Packed Brass Show Band

Two great rooms of entertainment for the price of one
FRIDAY NITE
UPSTAIRS
GRAND SLAM
SATURDAY NITE
UPSTAIRS
RUSTY THOMPSON
QUARTET
STARDUST
PROMISING YOU THE BEST IN ENTERTAINMENT
1037 VIEW ST. Lots of Free Parking 385-1031

WILLIAM PETER BLATTY'S
THE EXORCIST
Directed by WILLIAM FRIEDKIN
RESTRICTED
Warning: A very Frightening picture, some extremely coarse language. B.C. Dir.
COUNTING HOUSE CINEMA 1
BROAD AT BROUGHTON
383-3434
Doors 6:30
Shows Nightly
7:00 - 9:10

(It's great, marvellous and extra fantastic!
Doors 6:45
Nightly 7:00-9:00
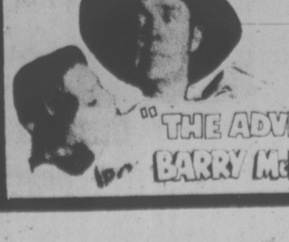
"THE ADVENTURES OF BARRY McKENZIE"
Mature — Coarse Language and Swearing throughout. B.C. Dir.
COUNTING HOUSE CINEMA 2
BROAD AT BROUGHTON
383-3434

City Reservists On UN Force

Seven Victoria reservists — four from HMCS Malahat and three militiamen — are with the Canadian contingent of the United Nations Emergency Force in the Middle East.

One of the first to reach the Middle East was Cpl. Paul Paone, son of Mr. and Mrs., A. L. Paone of 53 Regina, who arrived in Cairo June 7 with the 73rd Canadian Service Battalion.

After working at Camp Shams in Cairo and at Ismailia Airfield Camp, 80 miles northeast of the city, he worked as a dispatcher on the Golan Heights before moving back to Ismailia in early October. Paone is a member of the Victoria Militia Service Battalion.

LS Christopher Preston was the first naval reservist to reach Cairo. A communicator, Preston, who was attending Camosun College before going overseas, has served with the signals unit at Camp Shams and the Ismailia camp. He is the son of Lt.-Cmdr. and Mrs. A. J. Preston of 2373 Zela.

Cpl. M. S. (Mickey) Graham of Headquarters, Militia Area Pacific, arrived in Egypt June 4, working at administration, dispatching and driving with the Administration Company's transport section. Son of Major and Mrs. Thomas Graham of Sidney, he's based at Ismailia, travelling to the Golan Heights and other areas:

PO Gordon Butterfield of HMCS Malahat and Cpl. Leonard Woollven of the 5th. (B.C.) Field Battery, Royal Canadian Artillery, arrived, in Egypt Sept. 3.

First reservist to serve in Egypt at the sergeant level, Butterfield is responsible for the operation of all telephone switchboards at the Ismailia camp and headquarters.

Woollven is in the supply section of the 73rd Canadian Service Battalion at the Ismailia camp, working in both the quartermaster's stores and the company office. His parents are Mr. and Mrs. L. J. Woollven of 3122 Metchosin.

Lt.-Cmdr. John Walter is the only naval reserve officer to serve in the Middle East. He and his family live at 1424 Fairfield. During September and October he was with the Canadian emergency force's information services.

All the Victoria reservists volunteered to serve for periods up to six months.

Candy Report Hoax

MONTREAL (CP) — A news release on which The Canadian Press based a story linking decreased physical ability with candy consumption was a hoax.

A three-page purported news release was received by CP's Montreal news bureau, accompanied by a letter on University of Montreal stationery, outlining the alleged study.

The document said members of the University's medical and physical education faculties had co-operated in the research. Heads of both departments said Thursday they had never heard of the report or any such project in progress.

A spokesman at the university information office explained that the format of the release was significantly different from the one used for at least two years.

The covering letter accompanying the release was typed on common stationery bearing the University's letterhead, which was available to almost anyone. The information office issues releases on its own special paper.

The office has been bombarded with calls since the information began appearing in newspapers Wednesday. The spokesman said two chocolate-bar manufacturers had telephoned the information office, anxious to see the report as it contradicted all their findings.

• NOTICE •
BLACKTOP DRIVEWAYS
SPECIAL FALL PRICES
MADISON PAVING CO.
385-9822

OK TIRE
TRACTION ACTION CENTRE
WINTER WHEELS
Most Models 9.95 and up
WINTER RADIAL RETREADS
(Similar) — B.W. Only — Tube Recommended.
Sale Price 29.95
SIZES — 145-13 155-13 165-13 145-14 155-14 175-14 155-15 165-15 185-15 215-15 225-15
*Micro Siped For Added Traction
*Long Wearing *Limited Stock
*Quality Product *Terms
A78-13 (600 - 13) Silvertown Snow Tires (Whitewalls)
Most Compact Cars
Reg. 29.75
SALE PRICE 22.95
A78-13 (600-13) B/W 19.95
LIMITED TIME — MOUNT NOW
LIMITED STOCK — LIMITED TIME — CHARGEX OR TERMS
OK TIRE STORE
2940 DOUGLAS
386-3156

90 MINUTE SAVING SPREE
SATURDAY
9:30 a.m. - 11:00 a.m. Only
AT THESE DOWNTOWN STORES
BE SURE TO ASK FOR YOUR PARKING VALIDATION STAMPS

Downtown 9:30 TO 11:00 A.M. ONLY
CLEARANCE GROUP OF WOMEN'S SHOES
Pair 4.99 2 for 8.00
Dress and casual styles by well known manufacturers. Browns, blacks, blues in smooth leathers, suedes and patents. Broken sizes and styles.
382-7141 Women's Shoes, Floor of Fashion
EATON'S

Downtown 9:30 TO 11:00 A.M. ONLY
For the Holiday Festivities
40 Long FORMAL GOWNS
Sizes 7 to 15
1/3 off
eg. $59.95 for 90 min. only $39.95
girl fashion boutique
1320 Government St.

Downtown 9:30 TO 11:00 A.M. ONLY
CHRISTMAS CENTREPIECES WALL and DOOR ARRANGEMENTS
Excellent selection of Christmas arrangements made by our own designers. Many with candles, figurines, etc.
90-Minute Special .... 30% OFF
Cash and Carry or Chargex Only
The ISLAND FLORIST
745 Fort Street .... 383-0743 or 385-3113

Downtown 9:30 TO 11:00 A.M. ONLY
ELEGANT CHOCOLATES by Smiles and Chuckles
An assortment of delicious hard and soft centred chocolates. 4½ Lbs.
Reg. $5.96 NOW ONLY 4.76
Woolworth

Downtown 9:30 TO 11:00 A.M. ONLY
BUDGET STORE SAVING ON MEN'S SKI JACKETS
Each 14.99
100% nylon shell and lining with 100% polyester fill. Snap and button front with Velcro fastened pockets. Fold-away hood, draw-string waist: red, blue or purple. Medium size only.
382-7141 Downstairs Budget Store
EATON'S

Downtown 9:30 TO 11:00 A.M. ONLY
SUPER SAVINGS!
47 PAIRS PANTS
94 SHIRTS AND BLOUSES
Reg. to $18.00
6.99
Taylor's apparel LTD.
713 Yates St. 383-6915

Downtown 9:30 TO 11:00 A.M. ONLY
Corningware 6-CUP TEAPOT
Regular $7.99
SATURDAY, NOV. 30th SPECIAL 5.49
CAPITAL
1832 Store St.
385-9703
IRON & METALS LTD.

Downtown 9:30 TO 11:00 A.M. ONLY
"YUM-YUM TREE" Table Top Mobiles
Great for Christmas decorating. In lots of color combinations.
Reg. $1.19
NOW 89¢
737 Yates
382-5111
STANDARD FURNITURE

Downtown 9:30 TO 11:00 A.M. ONLY
Big Jim BOAT AND BUGGY SET
For the boy with adventure in mind
Reg. $12.99 NOW ONLY 9.43
Woolworth

Downtown 9:30 TO 11:00 A.M. ONLY
WOMEN'S PERTINI STRETCH DENIM JEANS
90-Minute Special 11.99
Repeat of a sellout of these 2-way stretch, machine washable, denim tricot jeans. Navy with white stitching in sizes 7 to 15. 60 pair only . . . limit two pair per customer.
Sportswear, Second Floor
385-1311
the Bay

Downtown 9:30 TO 11:00 A.M. ONLY
VIYELLA AND AUSTRIAN PRINTS
½ price and less
Reg. $6.00 and $7.00 yard ..... 2.99 yard
Quality merchandise from our regular stock
Saba Bros Limited
1130 Douglas St.
Phone 384-0561

Downtown 9:30 TO 11:00 A.M. ONLY
Wilkinson GARDEN SHEARS
Long Handle
Reg. $29.95
Saturday Nov. 30th SPECIAL
20.97
CAPITAL
1832 Store St.
385-9703
IRON AND METALS LTD.

Downtown 9:30 TO 11:00 A.M. ONLY
EVENING COATS
Wools, velvets, trimmed and untrimmed
Reg. $90 to $200 90 MINUTES SAT. A.M. .... 30% off
Roma's FASHIONS LTD.
"Victoria's Fashion Corner"
1696 Douglas Street 384-2021

Downtown 9:30 TO 11:00 A.M. ONLY
Save Now On WOMEN'S KNIT SHIRTS
Each 8.99
Long sleeve knits, some 100% Acrylic and some 100% polyester. Button to neck and one button cuff. Choose from green, navy and creamwhite. Broken size range.
382-7141 Sportswear, Floor of Fashion
EATON'S

Downtown 9:30 TO 11:00 A.M. ONLY
OXWALL TOOL STOCKING STUFFERS
Pliers, Clamps, Files, Screwdrivers
Many other items
Reg. to $1.39 88¢
While Stocks Last
IRLY INDEPENDENT RETAIL LUMBER YARDS
VICTORIA BUILDING SUPPLIES
2000 Government
382-7261

Downtown 9:30 TO 11:00 A.M. ONLY
Brand New Government Surplus BLANKETS
All wool with whipped edges. White with blue border; approx. 70"x90".
90-Minute Special, each 10.95
Limit 4 per customer
SPENCER'S STORES LTD.
1110 Government St.

Downtown 9:30 TO 11:00 A.M. ONLY
3 IN 1 HOUSEHOLD OIL
Reg. 55¢ 39¢
While Stocks Last
IRLY INDEPENDENT RETAIL LUMBER YARDS
VICTORIA BUILDING SUPPLIES
2000 Government
382-7261

Downtown 9:30 TO 11:00 A.M. ONLY
BLACK AND DECKER ¾ H.P. ROUTER
90-Minute Special 29.99
Model No. 7610. Ideal gift idea for Dad's home workshop. For routing, shaping and mortising. 15 only at this special low 90-minute price, Saturday.
Hardware, Downstairs
385-1311
the Bay

Downtown 9:30 TO 11:00 A.M. ONLY
SHOP EARLY! LIMITED QUANTITIES! NO PHONE ORDERS! "THERE'S ALWAYS SOMETHING GOING ON"
WELCOME TO Marks&Spencer FROM ALL THE MEMBERS OF THE DOWNTOWN ASSOCIATION

Victoria Times
THIRD SECTION
family

CAVEAT EMPTOR:

Be Sure About Hockey Gear

By LYNNE GORDON

Sports are big business these days and outfitting a child to participate can take a big bite out of your budget.

No one wants to discourage children from playing sports. It can be great for their physical and mental health if played properly. But when you go to spend a large chunk of money, are you sure it's because your child is serious about the sport or are you putting pressure on him to excel. Or did you want him to keep up with the kid next door?

Certainly at Christmas its a big temptation to buy sporting gear as a gift . . . either to start him off on a new game or to upgrade the equipment he has already. Before you make that decision, its important to know exactly what is necessary and how to buy it. There are a lot of confusing areas for parents when they shop for hockey equipment.

HOCKEY EQUIPMENT

Once your child gets into hockey there is no doubt that you should be prepared to spend anywhere from $150 and on up, depending on the age of the child and how fast he grows.

Inflation has boosted the price of hockey equipment about 40 per cent due to the high cost of materials — such as leather, steel, nylon, cotton and the high cost of labor.

But no matter what you spend . . . the most vital factor is FIT. I can't emphasize that enough. In fact you can scrimp on quality if you have to and stay with lower priced merchandise, just as long as the equipment fits.

And every piece is necessary for absolute safety. If you want more assurance that ALL the gear is important, take a look at the professionals. And let's face it, when two kids are out on the ice and they collide, the impact is just as great for them as it is for the men. The ice is just as hard, skates are just as sharp and its just as easy to get hit by a stick or a puck.

Because fit is so important, resist the temptation to buy ahead of time. Why not gift-wrap a hockey stick and a gift certificate to go under the tree and promise to get the rest when you can go shopping together.

Hockey helmets are mandatory in all hockey leagues affiliated with the Canadian Amateur Hockey Association . . . and they should be mandatory whenever your child is on ice — playing anywhere.

As of last year, every hockey helmet must meet CSA standards for safety. No others should be on the market. So check for the CSA seal.

Here again, watch the fit. Don't try to buy it a couple of sizes larger. An improperly fitted helmet can be knocked off more easily.

CCM has a fully adjustable two-piece helmet which gets the blessing of the Canadian Amateur Hockey Association. But recently, CCM has developed a new mouthguard explicitly designed to be fixed to the helmet. It comes down the side of the helmet and bends out and around the outside of the mouth in a rigid fixed position. This supplies maximum safety and comfort.

This mouthguard has created so much attention that the Ontario Dental Association, while it has not given it official endorsement as yet, is very impressed with the design. They would like to see more mouthguards like this one.

In fact, the design is so good and offers so much protection that The Life Insurance Company of North America is experimenting with a new insurance plan. The agent in Toronto for the Hockey League — Graham Stewart — has worked out a plan where the company will offer double benefits to any player hurt while wearing this mouthguard. If the plan works and the protection is as good as he believes, the plan will be extended across Canada.

Every kid, no matter what his age, should wear an outer mouthguard. In addition, the dentists would like to see an intro-oral mouthguard used at the same time. These must be fitted by the dentist, much as he would fit false teeth. There is a concerted attempt by the Ontario Dental Association to keep the cost down to about $6 or $7 and make them available on a community basis. That's a small amount to put out and can save you thousands in dental bills . . . and statistics show that about 50 per cent of all hockey injuries are around the mouth.

Many of the older kids are still pretty resentful of the outer mouthguard, but they will agree to the intro-oral one . . . so be sure to get it, although the outer mouthguard is ideal.

SKATES

The next hunk of money is for your skates. But here again . . . it's FIT. Don't try to save money and buy them large enough for growing feet. It just doesn't work that way.

Not only is the proper fit important for safety and pleasure, but it's economical as well. They wear longer, won't break down as easily. Skates that are too big, instead of conforming readily, will develop a kind of a crease across the Achillies Heel tendon area.

Skates should fit extremely tight in this area. The toes should not touch the front of the boot. When trying them on, start lacing the boot, reasonably tight. Then lift the foot, tap the back of the skate on the floor until the heel is as far back as it can go. Then tighten the laces all the way. Test to make sure the foot doesn't slide out of the heel slot. It's absolutely necessary to lace the skates up full before buying. Top quality skates give a sharper, livelier edge and wear better.

Now, just go down the line using the same advice. Fit is just as important for the shoulder pads, the shin pads, elbow pads and gloves. An athletic supporter and protective cup is necessary. Pants should have features that protect the kidney, spine and thighs. Remember chipped bones can mean the end of a playing career.

And, now that you are aware of some of the questions to ask, throw them at the salesman and see how he responds. If he doesn't seem knowledgeable or take enough time . . . walk out. The biggest rip-off in sporting equipment is not with the equipment . . . its with having to deal with an untrained salesman. And that can mean . . . not only money out of your pocket . . . it can mean the health of your child.

So now that you are ARMED with the facts . . . DISARM the salesman.

OWN DESIGN for totem is worked on by Jim Gilbert of Coles Bay, Saanichton. It's a 10-foot heraldic pole with two figures, thunderbird holding copper and sea bear holding halibut. Display was part of recent hobby projects exhibit at the Saanichton fairgrounds.

Ruffle and a Flounce In Spring Fashions

By BERNADINE MORRIS

NEW YORK (NYT)—Not every woman wants clothes that will stop traffic, startle her friends and make a room full of people stare—certainly not all of the time. So even the most avant-garde designers do not eschew a ruffle here, a flounce there in the interest of making a woman look pretty, not eccentric.

Stephen Burrows, a card-carrying member of the avant-garde, has his share of ruffles in his spring collection, rimming a neckline in the time-honored way, or bordering a jacket. Smock-like tops, flaring bias cut skirts that fit smoothly over the hips and full sleeves gathered at the wrists or elbows are some other ways the designer devotes himself to sheer feminine flattery.

Morty Sussman, who designs the boutique collection for Mollie Parnis, rarely concerns himself with starting trends or any such grandiose ideas. His forte is pretty dresses—and if he sells enough of them, that' a trend, isn't it?

He's absolutely shameless in his pursuit of blandishments: black dresses garnished with lace are some of his favorites. He's not above capelet collars, show-off belts and such colors as pale lilac. Of course there are ruffles galore.

Donald Brooks pairs frilly, frothy, flouncy white blouses with bouncy black skirts, often ankle length, as his contribution to the pretty nighttime scene. Even when the neckline is carved quite low, all those ruffles keep the outfits from looking femme fataleish.

The fabrics are always fragile—point d'espirt lace and chiffon are favorites. They're the kind of clothes a woman's who's been wearing pants and turtle-necks all day will slip into gladly to change her image for dinner.

Fernando Sanchez has some interesting thought on what to wear under this kind of finery. A lace-edged camisole to wrap over a lace-edged calf-length petticoat, for example. Or maybe over satin boxer shorts with lace borders. Or over a string bikini-bottom.

He sees the lace-trimmed camisole worn as an outer garment as well as an inner one. It is, he points out, pretty enough.

Doctor Backs Hysterectomies

STONY PLAIN, Alta. (CP) — Dr. Viljoen Kritzinger quoted a British medical journal which supported hysterectomies for sterilization "in some cases" in his continuing defence over the number of hysterectomies he has performed since 1972.

Dr. Kritzinger, former medical chief of staff at the Stony Plain Municipal Hospital, testified last week before a provincial inquiry into the operations of the hospital.

A report by representatives of the Alberta College of Physicians and Surgeons said 41 of 60 hysterectomies performed at the hospital were unjustified because pathological studies failed to detect disease in the removed tissue. The inquiry has been told that Dr. Kritzinger performed 51.

Dr. Kritzinger cited an article which appeared in the British medical journal, by a University of Dundee specialist, which said a simpler form of sterilization — tube litigation — leads to pelvic and menstrual problems.

Dr. Kritzinger said the article reported that 43 per cent of 374 patients followed for 10 years after a tubal litigation needed further treatment, and 25 per cent needed major gynecological surgery.

He also quoted an American study showing that a high percentage of bleeding problems followed tubal litigations.

Dr. Kritzinger said he reviews each case history when sterilization has been requested to determine which method should be used. If the patient is fit and there are no abnormalities, a simple tubal litigation is indicated.

The doctor said the patient's history, especially the presence of menstrual problems, decides what procedure will be recommended.

Trades for Women 'Most Important'

WASHINGTON (AP) — Learning a trade and making decisions are two of the most important areas for women, says Francoise Giroud, France's secretary for women's affairs.

Mrs. Giroud stressed the need for women to learn a trade.

"That is the most important thing in the world. They have to be able to support themselves, you know, and to support their children. That they have . . . to stick to a man because you can't pay the rent is something abominable . . ." she said.

Women should participate in all decisions because "there are certain values which are specific to women."

One that she noted was protection of life, adding "I just trust women to avoid atomic war. I don't trust men for that."

Mrs. Giroud said the condition of women and their treatment in France is being reviewed through use of "secret evaluators" travelling around the country much as some guidebooks use secret visitors to check restaurants.

"I have women going everywhere," she said. "They are looking for equality in salaries, of course, and how the boss treats his secretary and how the sales girls are treated."

GIFTS of TIME at GALBRAITH'S CLOCK SHOPPE
762 Yates St. 383-9434

SEE OUR UNIQUE GIFT SELECTION
ego interiors
1028 FORT ST. (near Cook)

HENRICKSON and SON
Division of Henrickson Enterprises Ltd.
SPEED QUEEN
QUALITY COSTS YOU LESS

Speed Queen's Guarantee
2 Years on all parts and labour
10 years on transmission
Lifetime Guarantee on Stainless Tub
5 Years on Dryer Drums
All Models On Display
Henrickson & Son
849 YATES 388-6122
• FACTORY SERVICE DEPOT •
Open Mon. to Sat. 9 to 5 p.m.
• Fri. 'til 9 p.m. • Easy Terms

Dennis Henrickson

The Toy Shop
1834 OAK BAY
598-3832
12:00 to 5:00
Until CHRISTMAS
Open 10 to 5
Mon. to Sat.

PRE-CHRISTMAS SPECIAL
ROGER'S HOUSE OF CARPETS
SEE PAGE 3

charge it

chargex or master charge

CAPTIVATING ALLIGATOR PATENT
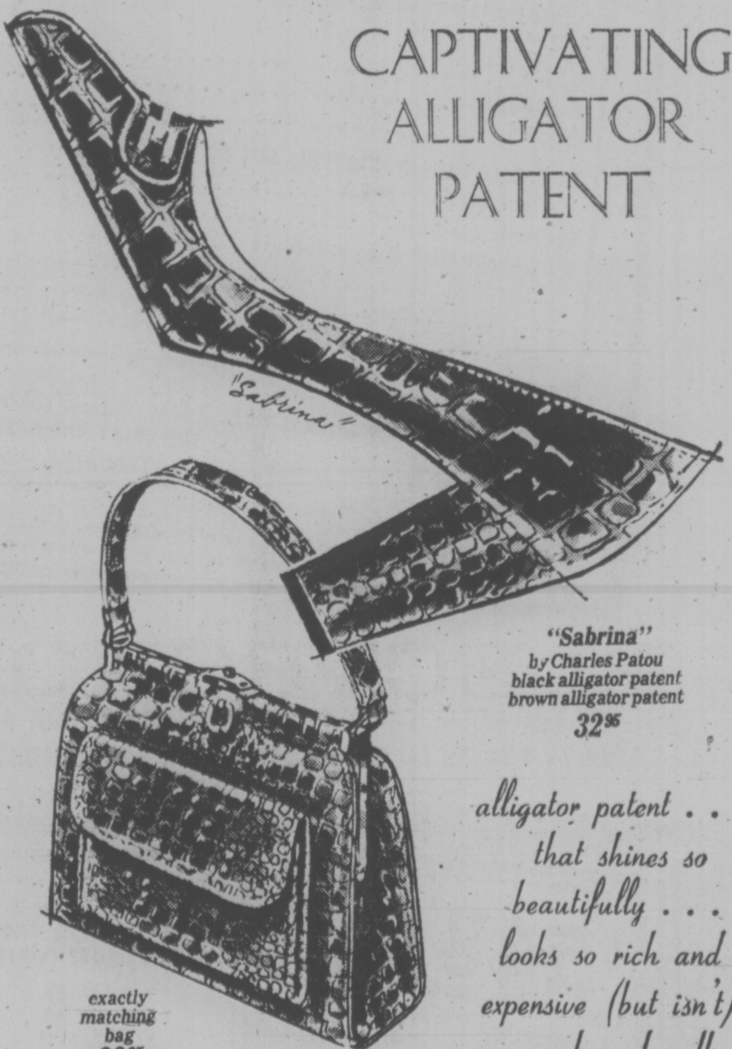

"Sabrina"
by Charles Patou
black alligator patent
brown alligator patent
32^{95}

exactly matching bag
39^{95}

alligator patent . . . that shines so beautifully . . . looks so rich and expensive (but isn't) . . . we have handbags that match exactly

Ingledew's
for the great names in fashion
IN VICTORIA — 749 YATES STREET

Rose's Jewelers
presents
the most engaging fashions in diamond rings

by COLUMBIA
Our selection is outstanding. Choose now and make this a Christmas you'll always remember.
For your convenience
Easy Terms—Chargex
Master Charge
1317 Douglas St.
DOWNTOWN
ROSE'S LTD.
JEWELERS

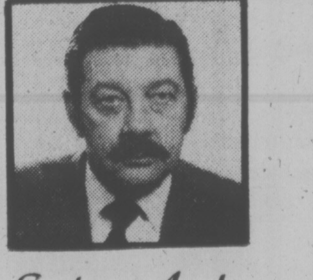
Leslie Agghazy
is pleased to announce
the Agghazy Gallery
is now open to serve you
from 10 a.m. - 6 p.m.
Monday through Saturday
and
invites you to
visit the gallery.

Bryan Klassen
The Gallery will have a
permanent collection of important
Canadian artists' works,
rare collectors' pieces, bronzes.
The Gallery offers to
Victoria services in
paintings, custom framing
and restoration.

Agghazy Gallery Ltd.
FINE ART SALON
1016 Fort Street 385-7443

DIVORCE RATE UP AGAIN

OTTAWA (CP) — The divorce rate was the highest on record last year, continuing an upward trend which began in 1961, Statistics Canada reported Thursday.

In 1973 there were 36,704 divorces — a rate of 166.1 per 100,000 — or roughly one for every 140 married couples and the rate was up 12 per cent over 1972.

In 1972 the 32,364 divorces recorded reflected a rate of 148.3 per 100,000. The rate has gone up every year since 1961 when it was 36 per 100,000 population.

Divorce records were begun in 1921.

Alberta had the highest rate among the provinces and Newfoundland the lowest. The rate per 100,000 population by province was: Alberta, 263.5; British Columbia 245.7; Ontario, 173.6; Manitoba, 162.3; Nova Scotia, 155.2; Quebec, 133.1; Saskatchewan, 97.7; New Brunswick, 88; Prince Edward Island, 47; and Newfoundland, 41.4.

Drug Abuse Warning

EDMONTON (CP) — Abuse of pain-killing and other legal drugs is a growing and major problem, says Doreen Zinyk, president of the Alberta Pharmaceutical Association.

"I have known people to take as many as 30 222s a day," Mrs. Zinyk said in an interview.

"They're zapped right out. When they realize you've caught on they start sending their children to buy the pills. These are people you build up friendships with in a suburban store."

Canada allowed more non-prescription drugs to be sold over the counter last year than did any other country.

EAR PIERCING CLINIC
Performed by Registered Nurses
Saturday
November 30, 1974
10:00 a.m.-5:00 p.m.
Carlton Club
900 Carlton Terrace
Victoria, B.C.
STERI-QUIK ONE-STEP EAR PIERCING
Painless, problem-free and only takes 1/10th of a second.
$10.99
Every 25th Customer Free
For home service Phone 386-2010
Minors must have written consent of parents.

The Toy Shop
1834 OAK BAY
598-3832
12:00 to 5:00
Until CHRISTMAS
Open 10 to 5
Mon. to Sat.

Wonderful World of Animals

By DR. FRANK MILLER

The time is now. It's never too late (nor too early) to help your canine get his "smarts". The tiniest of puppies can learn, given plenty of time and patience, plus a problem easily solved. The oldest canine can, too, given about the same calibre of problem. Practically any dog in between can learn but, unfortunately, most haven't. Most dogs have had the most cursory training or none at all. Even those who have had a smattering of schooling in past years have all too frequently been allowed to forget most of it.

This is a good time of year for intensified home study courses or, better yet in most cases, obedience school. School for most will be a brand new "world" and, for a few, a needed refresher course.

A good class is preferable to a good book on dog training. The class provides added incentive, and the instructor can spot early mistakes being made by those on either end of the leash.

DEAR DR. MILLER: You mentioned something about not stopping feeding birds once you started it. I'm wondering if you mentioned the danger of feeding birds which normally migrate, but don't migrate on time because you're feeding them. You know these birds can get into real trouble if they wait too long to fly south, because they run into storms, and all that sort of thing and might never make it. Please warn people about this.—N. R.

DEAR N. R.: Fat birds fly further. Migrators with a heavy fat layer have more fuel to fly on and consequently have a better chance to make a long migration. From that standpoint then, ample provisions prior to flight are necessary. Many birds who don't make it, falter and fail because of inadequate provisioning originally combined with failure to find enough food along the way. So, consequently, it's difficult to determine whether or not to give these birds extra food. For some, it undoubtedly proves confusing and these may delay their flight too long. From this standpoint then, it's probably better to discontinue feeding stations during the summer, thus allowing Mother Nature to handle the problem in her time-honored way. For those who continue to keep their feeders in full operation with the coming of Fall, I feel the feedings should continue from there on—through the winter months when the birds remaining may become really dependent upon this food supply.

DEAR DR. MILLER: I understand that cats don't pant unless they get terribly hot. We're going into some pretty hot weather and I'm wondering how much heat a cat can be expected to stand. In other words, at what temperature is it really dangerous for them? What can I do about it?—E. E.

DEAR E. E.: With a relative humidity of 50 per cent or more and when the outside air temperature reaches 90 degrees Fahrenheit, a cat's internal temperature begins to rise. At a temperature approaching 100 degrees (or even lower if the humidity is high), the poor cat will begin to pant—appearing distressed and anxious. Prolonged exposure at 105 degrees is fatal. A panting cat needs to cool QUICKLY. Keep its head and neck bathed with cold water. Find the coolest, best ventilated area available and make the cat as comfortable as possible there.

Obviously, it is not advisable or logical to subject your cat to extremely high temperatures. If you expect to visit a superheated area, it would be better to leave your cat in cooler climes and avoid the potential risks of high heat.

DEAR DR. MILLER: Peaches, our dog, has a sweet tooth and we've found the best thing to train her or get her to do anything with, is a piece of hard candy. Our daughter, a dental aide, is horrified, insisting hard candy is the very worst thing for teeth. I can remember reading in your column that dogs don't have teeth problems, so we really don't have anything to worry about where Peaches teeth are concerned, even with our candy, do we?—M. F.

DEAR M. F.: In past columns I've indicated that canine caries are comparatively rare, though dogs still manage to have many other problems with teeth and gums. Unquestionably, hard candy is one of the greatest enemies of human tooth enamel. One big advantage of the canine candy consumer would be the length of time the candy spent in the mouth. It's unlikely Peaches would simply suck on sweets for long periods, or that she'd crunch and swallow. Peaches probably gulps candy down without a crunch. Happily for her, the tooth enamel would be very briefly exposed so the hazard to her dental enamel is slight. Still, there are better treats for the canine and she'd undoubtedly be better off orally and otherwise if the bribe is changed to something else.

YOUR HOROSCOPE

Forecast for Saturday, Nov. 30

By SYDNEY OMARR

ARIES (March 21-April 19): Short trip is on agenda. You are called upon to complete a mission. Another Aries — and a Libran — could be in picture. Ideas are tossed about — and you are called upon to choose, to set policy. Enjoy it! Don't permit temporary pressure to cause tension.

Taurus (April 20-May 20): You receive "tip" concerning money markets. And this could ride range from bargain at supermarket to sophisticated information related to stock market. Be alert, aware and ready to pounce on legitimate opportunity. Leo is in picture.

GEMINI (May 21-June 20): Cycle is high; you are at right place at right time. Your intuition is honed to razor-sharpness. You detect what has been hidden. A friend proves the value of friendship. In romantic area, there is likely to be fulfillment.

CANCER (June 21-July 22): A closed-door meeting could play significant role in your life. Key is to be versatile, willing to diversify. Sagittarius, Gemini could figure prominently. You are due to expand horizons. Do so without spreading your efforts in too many directions.

LEO (July 23-Aug. 22): Accent is on what you want as contrasted to actual need. Be specific — and realistic. Let go of frills. Strive for practicality. Those who care for you will understand—and co-operate. As for the others, forget it!

VIRGO (Aug. 23-Sept. 22): Emphasis is on how to achieve goal. Give full play to intellectual curiosity. Ask questions. You could contact one who is delighted — and flattered — to provide answers. Be ready for significant change that could involve travel.

LIBRA (Sept. 23-Oct. 22): Accent is on what has occurred — and potential for future. You have choice now of hanging on to past — or projecting into future. Whatever, you do have freedom to make your own decision. Accept that responsibility!

SCORPIO (Oct. 23-Nov. 21): Be selective. Avoid jumping at first offer. You may be dealing with slick persons, types who are legal but "on the edge." Know it and protect yourself in clinches. Accent is on investment, getting money's worth and avoidance of "Brooklyn Bridge" purchases.

SAGITTARIUS (Nov. 22-Dec. 21): You face opposition, but position is strong. Legal manoeuver occurs but you land on your feet. Older individual is envious but you can win your way. You will be doing some emotional bobbing and weaving — but you also land some telling blows. You will understand!

CAPRICORN (Dec. 22-Jan. 19): Work associates, basic issues, health — these come into focus. Aries, Libra persons are likely to be in picture. You may find that one era is finished and another is getting started — including new personnel.

AQUARIUS (Jan. 20-Feb. 18): Accent is on creative change, special relationships and specific understandings involving young persons. Leo is in picture and so, too, is another Aquarian. Imprint your own style, hear sound of your own voice.

PISCES (Feb. 19-March 20): Be specific, knowledgeable about details. Take nothing for granted. Obtain promises, agreements in written form. Your intuition is sharply honed. Trust it! You are on right track in connection with property, home matter.

IF TODAY IS YOUR BIRTHDAY you have fine sense of humor, love to eat and travel and you are a good teacher. You also are better at aiding others than when it comes to helping yourself. You tend to have too many interests simultaneously. You are loyal and have been under pressure, especially during September. Rewards are due in 1975 — with a new start in January.

merry Christmas
FROM
CHEWS
TV & STEREO LTD.
2280 CADBORO BAY ROAD
592-2333
HOURS:
10-6 DAILY
FRI. 10-9 P.M.

Wayne Chew
Gov't Cert. Tech.

Susan Chew

A MOST SINCERE CHRISTMAS MESSAGE FROM CHEW'S

Over the past 15 years we always remember our clients and friends.
We still remember:

- Those who faithfully stand by us for their patronage over the many long years.
- Those who especially go out of their way to bring another friend right to our store.
- Those who pass our name around their friends and relatives—(And some—three generations.)
- Those whose loyalty to us could not be shaken by other sales tactics and come-ons.
- Those who always believed in us and the product we represent.
- Those who have shown great kindness to us in way of special gifts such as: thank you notes, thank you phone calls, flowers, candies, drinks, apples, peaches, cookies, breads (homemade, of course); even slippers, pillow cases, tomatoes, etc., etc., etc. These little things mean much to us.
- Those who offer to pay when we say, "No charge!" Your gesture is appreciated.
- Those who pay us in full in advance. Your confidence in us is heart warming.
- Those who said, "No hurry," when really there's a show on you'd like to see tonight.
- Those who said, "It's not your fault," when the TV set acts up. Your understanding is comforting.

This time we would like to say "Thanks" be letting you, our friends, old or new (pardon the pun) a chance to win . . .

- A BEAUTIFUL 10" SOLID STATE COLOR TV BY ELECTROHOME
  Suggested Retail Price 399.95
- OR A 12" BLACK AND WHITE TV SET (Value $129)
- OR A CLOCK RADIO (Suggested Retail Price $39.95)

PLEASE HELP US BY REGISTERING NOW. FILL IN THIS REGISTRATION COUPON AND MAIL IT TO US.
NAME ....
ADDRESS ....
PHONE ....
THE FOLLOWING IS HELPFUL, BUT NOT NECESSARY.
We Bought: Name of Set ....
Approximate Date: ....
We Bought from Chews Because ....

HURRY—The draw date is DEC. 24th, "Chew's Day" of course!
MOST SINCERELY AND BEST OF LUCK,
WAYNE AND SUSAN
(Not Wayne and Shuster)

P.S. No purchase necessary for the old customers. Please don't blame us if you don't register and your sister-in-law or brother-outlaw wins it!

ELECTROHOME
IF YOU ARE A "CHEWSY" BUYER . . . THEN LOOK AT THIS
26" COLOR TV FOR AS LITTLE AS $27 DOWN, $23 A MONTH, 30 MONTHS

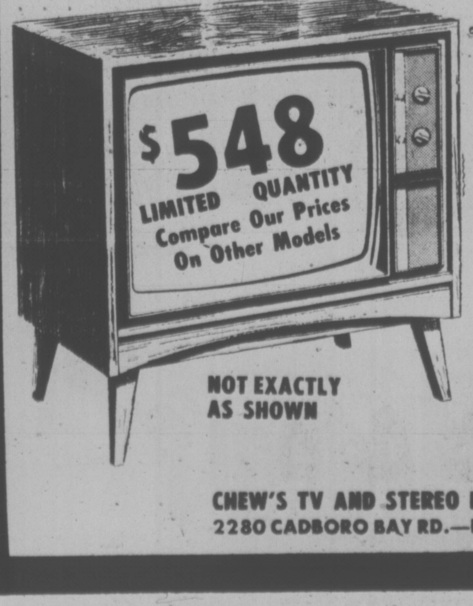

NOT EXACTLY AS SHOWN

CHEW'S TV AND STEREO LTD.
2280 CADBORO BAY RD.—PHONE 592-2333

Bless this House with a 'Sounder'
BY HAMMOND
and create a new dimension in family participation for only
$599.00
Ask about Christmas Layaway
Hammond Organ Studios
In Victoria at
3400 Douglas Street
Phone 388-9177

EAR PIERCING
At no extra cost, by a Registered Nurse, with purchase of a pair of 24 Carat Gold plated earrings over surgical grade stainless steel. Call
MEDOX
388-4642

John McMaster MEN'S and LADIES' WEAR
1012 Fort Street
384-4712
SPECIALS THIS WEEK

LADIES'

See Our Beautiful BRITISH IMPORTED COATS In Lovely Tweeds From	$125
Also SUITS From	$125
And WALK SUITS	$125
New Arrivals of ½-Size DRESSES From	$32
Selection of RUGS—ALL WOOL	$25
MOHAIR RUG	$29.50
MOHAIR STOLES	$10.50
MOHAIR SCARVES	$6.50
Dresses From	$8.95
Blouses From	$8.95
Wool Skirts	Discount 10%
Pant Suits	Discount 10%
CROYDON UNLINED RAIN COATS Washable—Reg. 45.00 SPECIAL	$39

THE LOW OVERHEAD STORE

MEN'S

Large Selection of SPORT JACKETS Sale Items, from	$24.95
Other JACKETS From	$75
Large Selection SUITS Sale Items, from With narrow lapels	$55.50
Other SUITS From	$115 to $150
CROYDON RAIN COATS With zip-in loner	$60
British Imported Top Quality RAIN COATS In whipcord	$95
Terylene Cotton With zip-in liner	$75.95
And Smart Lightweight Tweed Showerproof Coats Only	$84
ALL WOOL TOP COATS At 130.00 and 150.00 LESS	10%
CROYDON TOP COATS Reg. 70.00. SPECIAL	$60
And CAR COATS Reg. 65.00 SPECIAL	$59

House of Beauty
WIN $200.00
Would you like to help me celebrate my first year in business? You can, simply by having your hair done in my salon between November 29th and December 13th. Put your name in the Entry Barrel and you could be the winner of a $200.00 GIFT CERTIFICATE to the
HARRIS HOUSE OF HIDES the speciality Suede and Leather store on Oak Bay Avenue
Thanks for making my first year in business such a big success. We hope to welcome even more people in 1975.

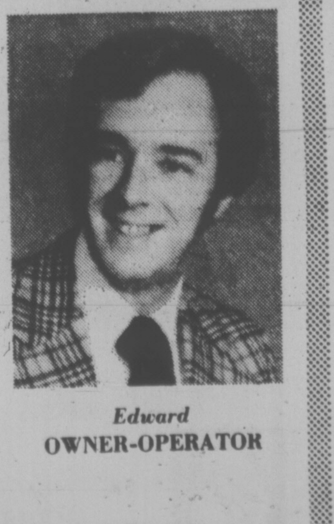

Edward
OWNER-OPERATOR

House of Beauty
P.S. Enquire about our Style Control Perms
1949 Fort Street
Fort and Foul Bay Shopping Plaza 592-2464

dear abby

Heel of the Year

DEAR ABBY: I would like to nominate my ex-husband for "Heel of the Year." I divorced him 15 years ago, so he could marry another woman. At the time we had a five-year-old son and three-year-old daughter.

After the first year he forgot all about child support. I had a good job, so I never hounded him.

Last year, our son enlisted in the air force. Five months later he was killed in a training accident.

Abby, that boy saw his father maybe a dozen times in the last 15 years. His father never remembered his son on his birthday or Christmas either.

Guess who showed up at our son's funeral? His father! Now for the unbelievable part: my ex-husband told me at the funeral that he was "entitled" to half our son's force insurance. (The insurance was made out to me.) I told him where to go, and he said he plans to sue me. And he probably will.

Have you ever heard anything to equal that?—Shocked

DEAR SHOCKED: No. But if any of my readers have, they'll probably let me know. Does anyone else care to nominate a candidate for "Heel of the Year?"

DEAR ABBY: My brother and his wife are secretly married. My husband and I stood up for them. Brother is 31, and Ellen (made up name) is 27.

Brother and Ellen do not live together. She lives with her parents and he has his own apartment.

Ellen has not yet told her parents that she is married, and she has given my brother orders not to give away the secret. I think she's ashamed of him, which really upsets me because he is a super guy.

They finally told my parents. Abby, they've been married a year. Last week my parents had a little anniversary celebration party for them. Her folks weren't invited because they still haven't been told about the marriage. It was all so one-sided and weird.

I cannot understand why Ellen won't tell her folks. Neither she nor brother has been married before, there is no racial or religious conflict and my brother doesn't have two heads. In fact, he is very handsome. What do you make of this?—"B"

DEAR "B": I don't know Ellen's reason for keeping her marriage a secret, but whatever it is, it's not your problem. It's hers and your brother's.

DEAR ABBY: Regarding baby-sitters who write and complain that they can't stand dirty houses.

I was a sitter once myself, for many years, in fact. Some of the houses where I went to sit were very untidy, to say the least. But why complain and act so self-righteous? Some women are poor housekeepers because they never were taught any different. Some are lazy, and others don't feel very well most of the time.

Instead of complaining about the messy house, why not clean it up? Then you can "sit" in a clean house and also have the indescribable inner joy of helping others without being told, or expecting to be paid for it. It will make you feel good all over.

Above all, be charitable, and don't tell others about the woman's poor housekeeping. And read Corinthians 13. We all need love. — Mrs. W. R.

DEAR MRS. R.: You are beautiful.

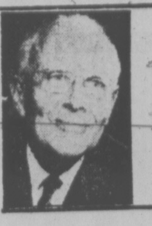

Alvarez-Welch Medical Report

By DR. WALTER ALVAREZ

Many marriages are broken up by excessive jealousy on the part of either the husband or the wife. In some cases, the woman has reason for her suspicions and anger, but in most cases, her fears are imaginary. Some women, when they become jealous, take complete leave of their senses, and act as if they were mentally deranged.

A sensible woman, if she feared her husband was straying and getting interested in another woman, would do one thing—and that would be to become more pleasant and attractive than the other woman.

But almost always the wife promptly becomes as unpleasant and vituperative as she knows how to be. Instead of making her home a pleasant refuge for the man after his day's work, she makes it so uncomfortable that he is driven into the arms of the other woman.

Women have no monopoly on jealousy. Many men, too, are guilty of this sin. Of course, any one who loves deeply is likely occasionally to feel a twinge of jealousy, but the wise person realizing that his jealousy is merely a desire to possess the spouse in a grasping, infantile way, does not let it turn him into a nasty, unpleasant person.

I just read an article on "transient cerebral ischemia," of little strokes, a disease which I have seen so often in my 68 years of experience that I think it is one of the three most common diseases of man. ("Cerebral" refers to the brain, and "ischemia" means lack of blood.) I often wondered why in so many cases of a perfectly obvious stroke, able physicians who had seen the patient had failed to make the very easy diagnosis. Usually this failure was due to the fact that at college the attending physician had never been taught to notice that the head of a big corporation had been very dull in his answers to questions, and had a face much too dull and expressionless for his position in life. He obviously had had "brain damage."

Also, the physician could have made the diagnosis in a few seconds if he had only known the enormous value of asking the man's wife if the awful change in him had come suddenly.

If the wife is not asked, it practically never seems to occur to the patient that he suddenly was markedly changed, probably because in a moment his brain had been so badly injured that his memory was impaired.

What actually happens in the brain when a little stroke occurs? A little artery probably becomes plugged up, and the blood-flow to the tissue around it is stopped. In many cases, the artery is so tiny that the blood quickly is able to flow around the damaged area and take over its function.

HOME AND HOSPITAL NURSING CARE

We provide nurses for home and hospital care for the elderly and infirm. Our nurses are carefully screened. Close follow-up of each case provided by a registered nurse. If you have someone at home or in a hospital who requires nursing care ... call Mrs. Marchant, R.N.

MEDOX

388-4642

A DRAKE INTERNATIONAL COMPANY

DAVID ROBINSON

NEW ENGLISH
Reproduction and Period Furniture

Oak Nests of Tables $115
Victorian Chairs $359

HUB FURNITURE, 713 Johnson 384-6425

Grand Duke. One of the world's 3 great vodkas.

We challenged two world famous vodkas with our Grand Duke. The judges were panels of taste testers, people like you who enjoy good vodka.
They tasted and told us:
"Grand Duke's as smooth and light as the world's best."
Enjoy the best.
Corby. Good taste in Canada since 1859.

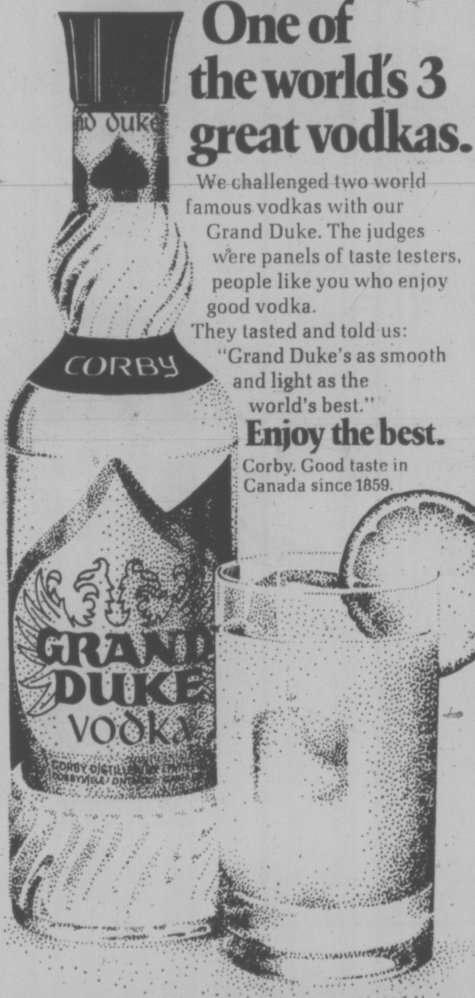

DISCOVER HONDA CIVIC

ROAD TEST MAGAZINE HONDA CIVIC IMPORT CAR OF THE YEAR AWARD

... Before You Buy ANY Other Car!

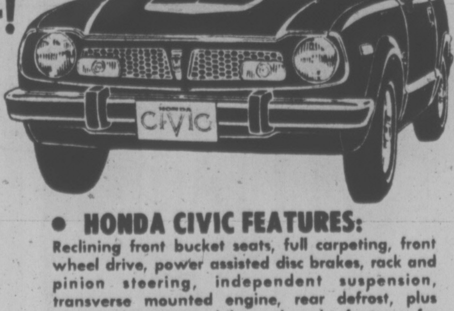

If you are thinking about the purchase of a new car ... you should be thinking about:

• GAS MILEAGE:
Honda Civic judged No. 1 gas saver by the U.S. Environmental Protection Agency in 1974. The Civic registered the best gas mileage with 34.7 miles per gallon.

• COMFORT:
Seats four with comfort, plus — more leg room (even for a six-footer plus).

• PRICE:
You will pay much more for a comparable automobile ... our 2-door models start at only $2899.

• HONDA CIVIC FEATURES:
Reclining front bucket seats, full carpeting, front wheel drive, power assisted disc brakes, rack and pinion steering, independent suspension, transverse mounted engine, rear defrost, plus many other automobile re-thought features for performance and your safety.
"Motor Fan, January 1974, Selected Honda Civic 'Car of the Year' an unprecedented two years in a row."

TAKE A DISCOVERY TEST DRIVE NOW!

HONDA

909 YATES at QUADRA (Dealer Licence D-8217) 386-6707

Montague BRIDGMAN Ltd.
China Crystal Gifts
811 GOVERNMENT ST 383-0821

Elk Lake Nursery

CHILTERN HOUSE LTD.

• Lombardy Poplar
• Weeping Willow
• Corkscrew Willow
• Silver Birch

2.98 each

Good selection of PERENNIALS
Including Aubretia, Dianthus, Polyanthus, Lupins, Chinese Lanterns.

GIFT CERTIFICATES
Available in any amount

5450 PAT BAY HIGHWAY
North of Elk Lake
Between Hamsterly and Sayward
658-8812

WORD of TRUTH

Every Saturday 1:45 P.M.
KARI Radio-550 on your radio dial

Speaker
JOHN FREDBORG

PLEASE BOTHER US!

JUST ARRIVED

A large selection of wedge sole, comfortable, easy to wear shoes.

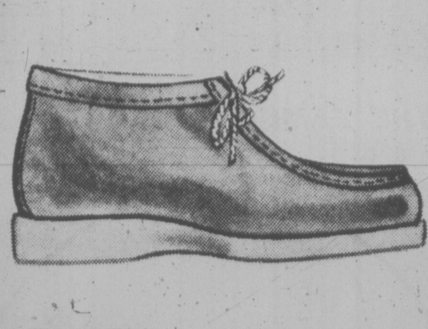

FOR MEN
Beige and brown suede, and brown leather. Sizes 7 to 12.
14.95 to 29.95

FOR WOMEN
Beige suede and brown leather. Sizes 5 to 10.
17.95 to 29.95

FOR CHILDREN
Sizes 11 to 5.
12.95

VILLAGE SHOES

2238 OAK BAY AVE.
"In the Village"
598-3031
OPEN FRIDAY 'til 9 p.m.

JUS-RITE PHOTOS

CHRISTMAS SPECIAL

POLAROID'S SX - 70

SALE PRICE 149.98

The most advanced photographic system in the world. Less than 2 seconds after you take an SX-70 picture, it's developing in your hand. There's nothing to time, nothing to peel, nothing to throw away. Minutes later, you're looking at a photograph of dazzling beauty. Let us show you how it happens.

SX-70 film. SALE PRICE 6.44 per pack

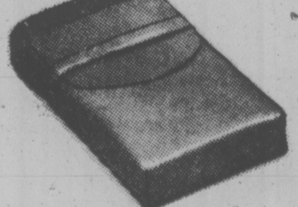

LEATHER CARRYING CASE FOR SX- 70
SALE PRICE 9.88

SX - 70 ACCESSORIES ALSO IN STOCK NOW

Black and White, Only
ZIP GIFT SET
SALE PRICE
19.98

Polaroid's Zip is the lowest priced Polaroid instant camera ever! Zip is fun! Zip is fast. And it gives crisp black and white instant pictures in just 30 seconds. What a gift!

Jus·Rite PHOTOS

CERTIFIED PHOTOGRAPHIC COUNSELOR CPC

Town & Country 383-4621
716 YATES ST. 384-8041
HILLSIDE 383-8831

WIZARD OF ID

HAGAR

THE FAMILY CIRCUS

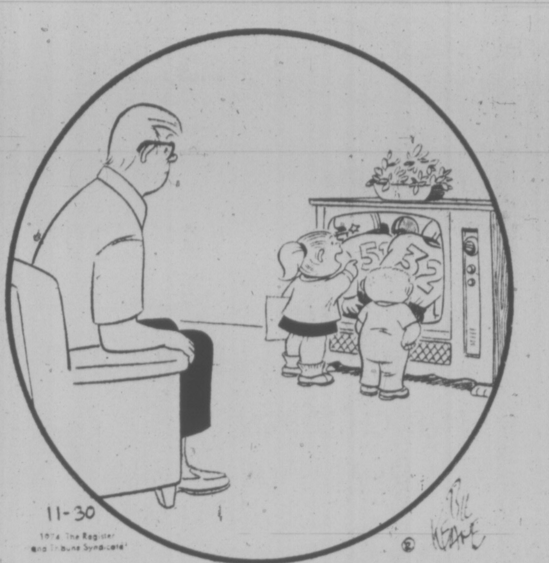

"That's a five and that's a three and . . ."

DENNIS THE MENACE

"YOU'RE A GOOD-LOOKIN' KID... SO FAR."

"TALK NICE AN' CARRY A UMBRELLA."

CRYPTIC CROSSWORD

ANSWERS TO THURSDAY'S PUZZLE

ACROSS
3 Small-arms
8 Lute
9 Suspended
10 Weevil
11 Plead
14 Rocky
15 Love
16 Links
18 Need
20 Tenet
21 Raise
24 Ordain
25 Wash-basin
26 Flue
27 Head-dress

DOWN
1 Flowering
2 Stretcher
4 Maul
5 Lapel
6 Annual
7 Mien
9 Sibyl
11 Oence
12 Downfalls
13 Sentences
17 Stern
19 Dashed
22 Stair
23 Cave
24 Oils

CLUES

ACROSS

1 Routine that's assumed in the monastery (5)
4 Replaces the receiver and keeps in suspense (5,2)
8 Only just deposited like nest-eggs! (3-4)
9 He has one of the top jobs in house-building (5)
10 Some of the clear, stereophonic sound receivers (4)
11 and 15 Dn. Maimed member of gang is a money-grabber! (3-5,6)
13 Stable kind of boss (4)
14 Provide some television coverage (4)
16 Terminus provided by chief of the transport system (4-4)
17 Circle overhead (4)
20 Indian appearing among rich industralists (5)
21 Pull nothing on the well-armed cavalryman (7)
22 Send somebody back to his office (2-5)
23 Make a collection for a service (5)

DOWN

1 One who walks because he hasn't enough fare (6-7)
2 A shady part of the garden for the violinist? (5)
3 This is carried by the lady in waiting (4)
4 Not disclosing punishment (6)
5 Bird — it comes from a shell to incubate (8)
6 The sun and moon reorientated by one of the wise men (7)
7 Places where plenty have been given their marching orders (6-7)
12 Not in home building (8)
13 Some experimentation will take place in this school subject (7)
15 See 11 Across
18 What the scent will provide for a wanderer, we hear (5)
19 A festive occasion when a convict returns (4)

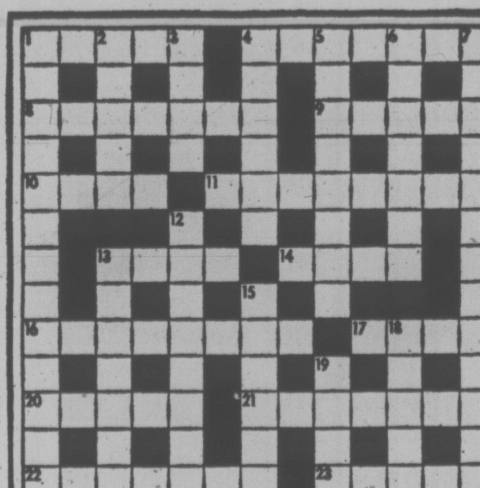

SOLUTION MONDAY

The Bridge Expert

By FRED KARPIN

Today's deal is presented as a bridge mystery. You are informed that our South declarer committed an error in the play, and as a result lost a contract that should have been fulfilled. Can you spot South's error?

North-South vulnerable. North deals.

NORTH
♠ J 10 9 4
♥ A Q 6 5
♦ J 7
♣ A Q 6

WEST
♠ K 8 3
♥ 10 9 7
♦ K 6 4
♣ 10 8 5 3

EAST
♠ Q 7 5 2
♥ K J 8 3
♦ 5 2
♣ K 9 4

SOUTH
♠ A 6
♥ 4 2
♦ A Q 10 9 8 3
♣ J 7 2

The bidding:

North	East	South	West
1 ♠	Pass	2 ♦	Pass
2 ♥	Pass	2 NT	Pass
3 NT	Pass	Pass	Pass

Opening lead: Three of ♣.

On West's opening club lead, the six-spot was played from dummy and East captured the trick with his king. East returned the spade deuce and South really had no choice but to play the six. If, instead, he won the trick with his ace, he would have no entry to his to-be-established diamond suit.

Upon winning East's spade return with his king, West shifted to the ten of hearts. Declarer finessed dummy's queen, but to no avail. East won with the king, and played back the heart three, West's nine being taken by the board's ace.

Dummy's jack of diamonds was led next, the finesse being taken against East's hoped-for king. But West won the trick and returned the seven of hearts. East promptly cashed two heart tricks, and declarer ended up losing three hearts, one spade, one diamond and one club, to incur a two-trick set. What was declarer's error?

South could have assured his contract by putting up dummy's queen of clubs at trick one, instead of playing low. In theory, if the queen had won (if West possessed the club king), South would next have led the jack of diamonds and finessed. Although the finesse would have lost, declarer would now have nine tricks: one spade, one heart, five diamonds, and two clubs.

With the queen of clubs losing to the king, East would have returned a spade, as he actually did. Now South could afford to go right up with his ace, since he would have the jack of clubs as an entry to the South hand. He would next lead a low diamond to dummy's jack, being perfectly willing to concede a trick in this suit to the defenders' king. It would now be impossible to prevent declarer from making one spade, one heart, five diamonds, and two clubs.

And so, as happens quite often in real life, declarer lost his contract by a misplay at trick one.

FUN WITH FIGURES

By J. A. H. HUNTER

Each letter in this addition alphametic stands for a different digit.

We won't promise you tea, but what must the KETTLE be?

```
 POLLY
  HOLD
    ON
    TO
   THE
------
KETTLE
```

Thanks to J. A. McCallum, Ralston, Alberta.

(Answer Monday)

Yesterday's answer: 87 soldiers.

ITU Votes To Accept Swing Shift

VANCOUVER (CP) — The last of seven unions negotiating a new contract with Pacific Press, which produces the Sun and the Province, ratified and amended agreement Thursday.

Ed Fairbairn, president of the International Typographical Union Local 226, said a substantial majority of printers voted to accept the agreement which contains a provision to give night-shift printers a rotating schedule of day work.

Unofficial count Thursday evening was 176 in favor, 111 opposed, with nearly all of the 300 members voting.

Fairbairn said contract provisions included 30 more dayshift positions at Pacific Press, and nightshift workers would share these jobs on a rotating basis every three months. This would give everyone a chance to work dayshift approximately three months a year, he said.

Six other unions earlier voted to accept the new contract in early November, and the ITU voted 192 to 120 to reject the earlier proposal.

Both the original and amended contracts give employees in top scales $320 a week.

ST. LOUIS OUTFIELDER SELECTED TOP ROOKIE

ST. LOUIS (AP) — Bake McBride set two goals during spring training last year — a hitting average of more than .300 for St. Louis Cardinals and baseball's National League rookie of the year honors.

His .309 average as a centre-fielder gave him one goal. The Baseball Writers Association of America provided the other Wednesday in announcing his selection as top rookie.

McBride received 16 votes to seven for runner-up Greg Gross of Houston Astros. Bill Madlock of Chicago Cubs got one vote.

PEANUTS

BROOM-HILDA

B.C.

FIGMENTS

APARTMENT 3-G

MISS PEACH

NANCY

MUTT AND JEFF

MARK TRAIL

386-2121
Monday through Saturday
8 a.m. to 6 p.m.

CLASSIFIED ADVERTISING

Vancouver Island's Largest Shopping Centre in Print

386-2121
Monday through Saturday
8 a.m. to 6 p.m.

BOX REPLIES

All replies to private box numbers available from 8:00 a.m. to 6:00 p.m. Monday to Friday, inclusive.

Victoria Press Box numbers available on request. Charge $2.50 and $4.00 ..

OFFICE HOURS

Classified Counter, 8:00 a.m. to 5:30 p.m. Business Office, 8:30 a.m. to 5:00 p.m. Monday to Friday inclusive.

* * *

OFFICE CLOSED SATURDAY

* * *

CLASSIFIED TELEPHONE HOURS

8:00 a.m. to 6:00 p.m., Monday to Saturday inclusive

* * *

CLASSIFIED COPY DEADLINES

Regular classified advertisements may be placed at the counter, 8 a.m. to 5:00 p.m. on the day prior to publication, Monday to Friday inclusive. By telephone, 8:00 a.m. to 5:00 p.m., Monday to Saturday inclusive.

All classified semi-display copy must be in the possession of Victoria Press Ltd., 2621 Douglas Street, by 12 noon on the day prior to publication with the exception that copy for Sunday Colonist must be in by 12 noon Friday.

FULL COVERAGE CLASSIFIED RATES

REGULAR CLASSIFIED LOCAL RATE

One day 12c per word per day. Three consecutive days, 10c per word per day.

Six consecutive days 9c per word per day.

1 6-pt. heading or white space allowed to be charged at 5 words.

Minimum advertisement 10 words and $1.20.

Each initial, size, group or figures and abbreviation counts as one word.

SEMI-DISPLAY LOCAL RATE

Ads requiring a style other than that mentioned above will be charged by the measured agate line (14 agate lines equal 1 inch). One day 50c per line, $7.00 inch. Three consecutive days, 45c per line, $6.30 inch.

Six consecutive days, 40c line, $5.60 inch.

NATIONAL RATE AND OUT-OF-PROVINCE RATE

Regular classified, 15c per word per day.

Semi-display, 60c per line per day.

Birth Notices $3.00 per insertion for standard message of 30 words or less. 10c each additional word or initial.

In Memoriam Notices, Cards of Thanks, Deaths and Funeral Notices 43c per line per day. Three consecutive days $1.14.

Births, Deaths, In Memoriam Notices, Cards of Thanks, personals not accepted by telephone. Single paper rates on request.

SUBSCRIPTION RATES

Wherever carrier service is maintained, $4.00 per month.

By mail — Canada, $5.50 per month, $14.50 per three months, $28.00 per 6 months, $55.00 per year. United States, $5.25 per month.

Saturday only—Canada, 35c per copy; United States, 40c per copy; Commonwealth and Foreign rates on request.

Mail subscriptions are payable in advance.

Authorized as second class mail. Post Office Department, Ottawa. Member Audit Bureau of Circulations.

TERMS OF PUBLICATION

The Victoria Press Ltd. shall not be liable for non-insertion of any advertisement beyond the amount paid for such advertisement.

In the event of an error occuring the liability of Victoria Press Ltd. shall not exceed the charge for the space actually occupied by the item in question.

All claims on error in publication shall be made within 12 hours thereafter and if not made shall not be considered. No claim will be allowed for more than one incorrect insertion not for errors not affecting the value of the advertisement.

All estimates of cost are approximate. Advertisers will be charged with space actually used.

All advertising copy will be subject to the approval of the Victoria Press Ltd., who reserve the right in its sole discretion to classify, reject or insert copy furnished.

All advertisments must comply with the British Columbia Human Rights act. This act states no advertisement may state or imply a preference, limitation, or specification on the basis of an applicant's race, religion, colour, marital status, ancestry, place of origin, age; or sex (unless the matter relates to the maintenance of public decency AND prior approval has been obtained through the Human Rights Branch).

While every endeavour will be made to forward replies to box numbers to the advertiser as soon as possible, we accept no liability in respect or loss or damage alleged to arisen through either failure or delay in forwarding such replies, however caused, whether by negligence or otherwise.

CIRCULATION REPRESENTATIVES

Duncan, Chemainus—
P. J. Rogers 746-6181
Nanaimo—
A. Lakey 753-2766

United States Representatives
MATTHEWS, SHANNON and CULLEN INC.
New York, Boston, Chicago, Detroit, Philadelphia, Pittsburgh, Cleveland, Syracuse, Charlotte, Atlanta, Cincinnati.

DUNCAN BUREAU

Duncan Financial Centre, 435 Trunk Rd. Office and telephone hours 8:30 a.m. to 5 p.m. Monday to Friday inclusive.
PHONE DUCAN 746-6181

CLASSIFIED SERVICE FOR DUNCAN COWICHAN RESIDENTS

Classified Ads phoned in to our Duncan office before 3:30 p.m. will appear in the following day's papers.
746-6181

NOTICE OF COPYRIGHT

Full complete and sole copyright in any advertisement produced by Victoria Press Ltd. is vested in and belongs to, Victoria Press Ltd.; provided, however, that copyright IN THAT PART AND THAT PART ONLY of any such advertisement consisting of illustrations, borders, signatures or similar components which is, or are, supplied to Victoria Press Ltd. by the advertiser in the form of engravings, matrices, casts, etc., and incorporated in said advertisement shall remain in and belongs to the advertiser.

1 BIRTHS

BEDFORD—Born to Ken and Mary Bedford, 1342 Glenridge Crescent, Victoria, B.C., at Royal Jubilee Hospital on November 26, 1974, a girl 6 lbs. 9 ozs., Shelly Roberta, a sister for Kari Lynn, thanks to Dr. Jack Morrison and maternity staff.

GRANEWALL — Charlie and Wendy Granewall are proud to announce the birth of their son Curt Torben, on November 22, 1974, in Nakusp, B.C. A brother for Michelle.

McPHAIL—Born to Mr. and Mrs. J. A. McPhail, 2225 Bradford Avenue, Sidney, at Royal Jubilee Hospital on November 24, 1974, a girl Dana Louise.

RATCLIFFE—Born to Mr. and Mrs. K. Ratcliffe, 37 Regina street, at Royal Jubilee Hospital on November 23, 1974, a 5 lb. 4 oz. baby brother for Wade. Many thanks to Dr. R. A. Gale, Dr. Chang and maternity staff.

SHELTON — Born to Mr. and Mrs. G. B. Shelton, 9812 2nd Avenue, at Victoria General Hospital on November 19, 1974, a girl. Many thanks to Dr. A. Cooper and Dr. Cnew and all the maternity staff. Special thanks to Ginger and Pat.

5 DEATHS and FUNERALS

ATRILL — Josephine (nee Sheldon-Williams) beloved wife of James Thomas, on November 18, 1974 at Smithers, B.C. Born October 28, 1915 at King's Daughters Hospital, Duncan, B.C. She leaves four children — John C. Healey, Campbell River, B.C.; Nanette M. MacKenzie, Ottawa; Maejorie J. Eugene, Courtenay, B.C.; Richard W. Healy, Campbell River, B.C. Two sisters, Dorothea E. Croft, Vancouver, B.C., Rosemary H. Owen, New Zealand, and a brother, Charles W. Sheldon-Williams, North Wales, G.B.

CLASSIFICATION INDEX

VITAL STATISTICS
1 Births
8 Card of Thanks
5 Deaths and Funerals
9 In Memoriams
10 Funeral Directors

NOTICES
14 Announcements
15 Coming Events and Meetings
16 Catering, Banquets and Reception Rooms
20 Lost and Found
11 Monumentals
18 Places to Visit
17 Restaurants

EMPLOYMENT
21 Help Wanted—General
22 Office Help
23 Skilled Trades
24 Sales Persons and Agents
25 Teachers
26 Part Time—Temporary Help
30 Situations Wanted

BUSINESS SERVICES AND DIRECTORY
36 Business Services and Directory

PERSONAL SERVICES
33 Bands, Musicians and Orchestras
40 Business Personals
43 Dancing
42 Education
71 Music Teachers
39 Personals
32 Trade Schools
38 Travel

MERCHANDISING
83 Aircraft
117 Antiques
78 Bicycles
80 Boats and Marine
65 Building Supplies
93 Cameras, Supplies and Photo Finishing
127 Chicks, Poultry, Hatching Eggs, Supplies
135 Farm Implements
12 Florists
60 Fuel
97 Furniture
120 Garden Supplies
99 Groceries, Meat and Produce
130 Heavy Equipment and Machinery
128 Livestock, Supplies and Events
100 Miscellaneous for Sale
103 Miscellaneous Wanted
109 Miscellaneous to Rent
77 Motorcycles
70 Musical Instruments
125 Pets and Supplies
96 Ranges, Stoves and Furnaces
92 Sporting Goods
115 Swaps
63 Timber
98 TV, Stereo, Radio Sales and Service
112 Wanted to Rent, Miscellaneous

AUTOMOTIVE
164 Auto Body and Painting
162 Auto Repairs, Service and Towing
168 Campers, Trailers and Motor Homes
166 Cars and Trucks Wanted
150 Cars for Sale
151 Sports Cars
148 Lease Vehicles
169 Mobile Homes and Parks
149 New Car Directory
160 Parts, Accessories
158 Tires
154 Trucks and Buses
156 U-Drive and Auto Washing

ACCOMMODATION
185 Convalescent and Rest Homes
175 Hotels
178 Summer Homes, Cottages and Resorts
181 Tourist Accommodation

RENTAL
201 Apartments to Rent, Furnished
200 Apartments to Rent, Unfurnished
202 Furniture to Rent
203 Apartments Wanted
206 Duplexes to Rent
207 Duplexes Wanted to Rent
215 Halls, Warehouses, Stores and Offices to Rent
197 Housekeeping Rooms to Rent
199 Housekeeping Rooms Wanted
211 Houses to Rent, Furnished
210 Houses to Rent, Unfurnished
212 Houses Wanted to Rent
190 Room and Board
191 Room and Board Wanted
193 Rooms to Rent
194 Rooms Wanted

FINANCIAL
155 Automobile Financing and Insurance
233 Mortgage Loans and Insurance
234 Mortgages for Sale
230 Personal Loans and Insurance
235 Wanted to Borrow

REAL ESTATE
280 Acreage for Sale and Wanted
240 Business Opportunities
241 Business Opportunities Wanted
247 Commercial or Industrial Properties
258 Condominiums and Townhouses
253 Country Homes and Properties
270 Exchange Real Estate
290 Farms for Sale and Wanted
263 Garages for Sale, Rent, Wanted
293 Gulf Islands Properties
250 Houses for Sale
265 Houses Wanted to Buy
295 Listings Cancelled
268 Listings Wanted
271 Lots for Sale
294 Mainland and Out-of-Province Properties
273 Property for Sale
274 Property Wanted
244 Revenue Property
245 Revenue Properties Wanted
285 Up-Island Properties
256 Waterfront Properties

300 Churches

PHONE DIRECT 386-2121 TO PLACE YOUR CLASSIFIED AD

5 DEATHS and FUNERALS

BOBIAK—In Victoria, B.C. on November 27th, 1974, Mr. Joseph Bobiak, aged 78 years. Born in Howilow, Poland, and a resident of Victoria for the past 13 years, late residence 1641 Cedar Ave., Saanich, B.C. He leaves his loving wife, Anne, and daughter, Sophia at home. Mr. Bobiak was a former employee of B.C. Forest Products, Caycuse Beach, Honeymoon Bay, B.C.
Service will be held in the Sands Mortuary Limited "Memorial Chapel of Chimes" on Monday, December 2nd, 1974 at 1:00 p.m. Cremation. Flowers gratefully declined. Those so desiring may contribute to the charity of their choice.
SANDS — VICTORIA

DIAMOND—In Victoria on November 28, 1974, Mrs. Nellie Diamond, aged 86 years, of 1725 Beach Drive, Victoria, a resident here for 12 years, formerly of Trail. She leaves her loving husband, Randolph; 2 daughters, Mrs. P. L. Rule (Jane) of Calgary, and Mrs. L. Harville (Barbara) of Richland, Wash.; 1 son, Ralph W. of Vancouver, B.C.; 9 grandchildren; 2 great-grandchildren. She was predeceased by a son, John E., serving as Lieutenant with the RCNV (Fleet Air Arm) in 1942.
PRIVATE funeral service in McCall Bros. FAMILY CHAPEL on Monday, Dec. 2, at 2:00 p.m. with Tony Roberts officiating. Interment at Royal Oak Burial Park. (Flowers gratefully declined.)

LOUIE — John Tze On, passed away suddenly on November 24, 1974, late of 1120 Como Lake Road, Coquitlam, aged 35 years. Survived by his loving wife Molly; his parents Mr. and Mrs. Bing Poy Louie and his brother Arthur of Coquitlam; brother Paul of Victoria and a sister, Mrs. Yuk Fai Chan of Vancouver.
Funeral service on Tuesday, December 3, 1974 at 1:00 p.m. in Armstrong and Co. Chapel, 304 Dunlevy Ave., Vancouver. Interment at Forest Lawn Memorial Park.

ROBBINS—Eric Gordon—Suddenly in Moose Jaw, Saskatchewan, age 30 years. A native of Victoria. Eric was serving with the Canadian Air Force from 1961 until the time of his death. He was predeceased by his father in 1969, survived by his mother of 1521 Oakland Ave., two brothers, Jim of Campbell River, Alec of Victoria, two sisters, Marilyn Demachi, and Patrica also of Victoria; his grandmother, Mrs. M. Robbins of Victoria, also nieces and nephews.
PRIVATE Family Service. Flowers are declined with sincere thanks, donations may be made to the B.C. Heart Foundation. Arrangements by FIRST MEMORIAL SERVICES LTD.

SLAGBOOM — Mr. John Slagboom (formerly of Victoria) passed away in Penticton hospital on November 23rd, at the age of 69 years. He is survived by his loving wife Greta, 2 daughters, (Ella) Mrs. Roy Eddy of Revelstoke and (Norma) Mrs. Wm. Morrison of Penticton, 6 grandchildren, 2 brothers, Sander and Bastiaan of Victoria, 1 brother and 6 sisters in Holland.
Funeral Service will be conducted from the Penticton Funeral Chapel on Wednesday Nov. 27th at 1 p.m. with Rev. F. Chubb official ing.

9 IN MEMORIAM

JEWSBURY—In loving memory of our dear husband and father, Ray who passed away November 29, 1972.
The pearly gates were opened,
A gentle voice said, "Come",
And with farewells unspoken,
He gently entered home.
—Lovingly remembered by his wife, Olivia and daughter Gail.

McWHIRTER—In loving memory of a dear husband and father Archie Peter Mcwhirter who passed away November 29, 1972.
His memory is as dear today as in the hour he passed away.
Deeply missed by his wife Irene and family Dennis, Darlene, Archie, Thomas and Kenneth.

THEY SHALL GROW NOT OLD, AS WE WHO ARE LEFT GROW OLD, AGE SHALL NOT WEARY THEM, NOR THE YEARS CONDEMN. AT THE GOING DOWN OF THE SUN, AND IN THE MORNING, WE WILL REMEMBER THEM.
—WITH GRATITUDE, SANDS.

10 FUNERAL DIRECTORS

SERVING VANCOUVER ISLAND

Sands

WE CARE
Dedicated to service
Sensible Prices

SANDS FUNERAL CHAPELS

VICTORIA 388-5155
SIDNEY 656-2932
COLWOOD 478-3821
DUNCAN 746-5212
LADYSMITH 245-2331
NANAIMO 753-2032

Your six community Chapels. Independent, Family Owned and Controlled. Sands since 1912.

IFC INTERNATIONAL FLIGHT CARE

Specializing in shipping to or from anywhere call collect

A Division of Sands

VICTORIA, 388-5155
SIDNEY, 656-2932
COLWOOD, 478-3821
DUNCAN, 746-5212
LADYSMITH, 245-2331
NANAIMO, 753-2032

Removal and Memorial Service A Division of Sands
Covering Vancouver Island

McCALL BROS.
Funeral Chapels
1400 Vancouver Street
385-4465 — 385-4466 — 385-4467
Professional Service of the Highest Order . . . and at Moderate Cost.

FRIDAY
LEA, Mrs. Queenie
2:15 p.m.—FLORAL CHAPEL
JONES, Mrs. Claribel
3:00 p.m.—FAMILY CHAPEL
MONDAY
DIAMOND, Mrs. Nellie Emily
PRIVATE
2:00 p.m.—FAMILY CHAPEL

CUNNINGHAM FUNERAL CHAPEL
(Formerly Chaplin's)
1155 Fort Street
Phone 384-5512 or 384-8626
Offering dignified moderate services for all. Geo. S. Cunningham, owner, manager.

THOMSON & IRVING Funeral Chapel
Est. 1906 — Formerly of Winnipeg
A Dignified and Understanding Service at Moderate Cost
PRE-NEED AT NEED
SHIPMENTS
1625 Quadra St. Phone 384-2612

HAYWARD'S CHAPEL
Ready to carry out the family's wishes, quietly, sympathetically, with efficiency and dignity.
386-3505
734 Broughton St.

FIRST MEMORIAL SERVICES
Serving the Public and Exclusive undertakers for the Memorial Society of B.C. 658-5244.

11 MONUMENTAL

MORTIMER'S MONUMENTS
ESTABLISHED 1877
"The Finest in Craftsmanship"
633 DAVID ST. 383-6421

11 MONUMENTAL

STEWART MONUMENTAL Works Ltd.
ESTABLISHED 1896
Memorial of Distinction
Marble fireplace and tabletops
1403 May ST. 384-3452

14 ANNOUNCEMENTS

IN MEMORIAM DONATIONS
to be used exclusively for
CANCER RESEARCH
should be directed to
CANADIAN CANCER SOCIETY
857 Caldedonia Ave., Victoria

BRIDGE PLAYERS
The Captains Palace, has a lovely private room for you, complete with afternoon teas. 388-9191.

15 COMING EVENTS and MEETINGS

BINGO VICTORIA CHINATOWN LIONS CLUB
FRIDAY, NOV. 29
7:30 P.M.
O.A.P. HALL
1600 GOVERNMENT ST.
PROCEEDS TO CHARITY

CHINESE CONSOLIDATED BENEVOLENT BINGO
Sat., Nov. 30, 7.30 p.m.
O. A. P. Hall
Doors open 6 p.m.
Admission Crads $1.00
6 Cards $2.00
Proceeds To Charity

FOR GROUP OUTINGS
B.C. Hydro Bus Charters are economical, fun, convenient

39 TO 49-PASSENGER DE LUXE COACHES FOR LONG-DISTANCE TRIPS
PHONE 382-6161

CATS PROTECTION LEAGUE Annual Christmas Tea and Bazaar, Saturday, November 30, at St. John Ambulance Hall, 941 Pandora Ave., 2-4 p.m. Stalls of home-cooking, aprons, superfluities, books, plants and Christmas gifts. Admission including tea, 75c.

SMOKERS
The Hammond Smoking Cessation group meets every Monday 8 p.m. YM-YWCA using Smoke Watchers method of gradual withdrawal. Pleasant, effective, inexpensive. 383-5511 days, 383-6914 evenings, or information and registration.

LUTEFISK SUPPER
Norway House, 1110 Hillside, 6-8 p.m. Sat., December 7th, reservations only by December 1, $4. Particulars phone 479-3486, 598-7030, 384-7565.

RUMMAGE SALE — NOVEMBER 30th, 10 a.m.-4 p.m. at Eagles Hall, 751 View St. (Upstairs) by Ladies Auxiliary No. 12. Come one come all, bargains galore.

MYSTERY TOURS
Leaves V.I. Coach Lines depot every Sunday at 1:30 p.m., Rtn. 5 p.m., $4.50 includes tea, 385-4411.

16 CATERING, BANQUETS and RECEPTION ROOMS

CAPTAINS PALACE
For all your catering needs. Breakfast, luncheon or dining groups. On our premises or yours. Reserve now. 388-9191.

20 LOST and FOUND

LOST—UNCOLLARED MONDAY from rope in back yard, male Cairn Terrier 1½ years old, brindle coloured wearing flea collar. Mothers Day present 1973. Answers to "Spur." Reward. 478-3170, 387-3364, Joan.

LOST: LADIES WATCH AND bracelet. Wednesday, November 20. Ross Bay between Eberts and Bushby along Dallas to Hollywood Park. Reward for return. 386-7078.

LOST — ANTIQUE CROSS, GOLD with 11 stones, missing Friday Nov. 8th. Sentimental value. Reward offered. 658-5714 or 658-5941.

LOST: 3-MONTH-OLD, GRAY male poodle, in vicinity of Tolmie and Glasgow. Reward. 385-5086 mornings.

LOST — FRIDAY NIGHT NOVember 22nd, lady's gold watch, in or around Stardust Night Club. Reward offered. 656-3463.

LOST — THURS. LADIES GOLD Gruen wrist watch near Town and Country Shopping Centre, reward. 385-6516.

LOST: NOV. 18, METAL glasses and case, near Fable Cottage, Cordova Bay. 658-5094 after 6:00 p.m.

LOST: 1965 BUICK SKYLARK hubcap on Hillside between Quadra and Prior. Thursday a.m. 592-7069 after 4:30 p.m.

LOST — VICINITY TRANSIT and Beach Drive, young spayed female Tabby cat wearing flea medallion. 592-1888.

LOST: GREYISH BLACK 7 months cockapoo. Inner Harbour area. 453 Head.

LOST $48 CASH. VICINITY ROCKLand-Oak Bay or route to town. 383-3411.

LOST — IN PENTRELEW AREA, small female Blue Point Siamese. 383-5448.

FOUND SIAMESE FEMALE, Dunsmuir Street, very friendly, 384-9443.

LOST: BLACK ALASKA RING, Crystal Pool. Tuesday night. 656-1488. Reward.

LOST — ON MALAHAT, BLACK and silver, male German Shepherd, "Brett." Reward, 478-3666.

LOST—PARCEL OF VALUABLE material, between Fort and Blanshard. Phone collect, 339-3823.

LOST: BEAUTIFUL ALL BLACK cat, neutered. Reward. 385-7188.

21 HELP WANTED GENERAL

ADVERTISMENTS IN THIS CLASSIFICATION MUST COMPLY WITH THE BRITISH COLUMBIA HUMAN RIGHTS ACT SEE COLUMN 1

BUILDING SERVICE PERSONnel required for supervision and cleaning work in modern building. Late shift. No experience required. Training provided. Permanent position with excellent working conditions. Work record and references to Victoria Press, Box 901.

ATTENTION, TELEPHONE HELP wanted for day and evening sales from our downtown office. Must have pleasant voice. Excellent remuneration. Apply Mr. Taft, 1029 Douglas, Campbell Building, room 509.

FULL AND PART TIME HELP for Meat Processing Plant. Some dirty work, $2.75 start. Fast worker $3.25-$3.50 per hour after training period. Reply stating hours wanted to Victoria Press Box 276.

LARGE FLOOR COVERING COMpany has an opening for a qualified mature salesperon, immediately. Excellent opportunity for advancement, excellent remuneration. Victoria Press, Box 285.

SEMI-RETIRED PERSON AS janitor-engineer, 4 hours a day, 3 —7 P.M., 5-day week permanent position, apply Standard Furniture Co.

AUTO BODY MAN TO DO EXcellent body work after hours or as extra work. By hour or contract per job. 598-7142.

WANTED TEENAGE GIRL AS A sleep-in companion for a widow, West Lyall St. 382-2051.

BRISTOL TOWN, EXPERIENCED male hairstylist. 386-7282 or 384-0903.

MATURE PERSON TO MANAGE Pop Shop Apply 768 Yates Street.

21 HELP WANTED GENERAL

EXECUTIVE DIRECTOR

South Okanagan Human Resources Society

The Society operates an assessment and planning centre for troubled children, and a therapeutic group living home for children and adolescents. Also initiates community development plus preventative, educative and day care programs.

The background preferred would include residential child care experience, administration and staff supervision.

Salary — under negotiation for current fiscal year. Existing range — $1,100 to $1,332 per month.

Opening after February 1, 1975.

Apply to:

The Personnel Committee, SOUTH OKANAGAN HUMAN RESOURCES SOCIETY 1295 Manitoba St., Penticton, B.C.

PROVINCE OF BRITISH COLUMBIA
Requires
MEDICAL RECORDS LIBRARIAN
ESSONDALE
$840 - $967

The Mental Health Branch urgently requires a qualified person at Riverview Hospital to be responsible, under direction, for the management of medical records in the 200 bed medical surgical unit. Duties also will include office management, maintaining a good medical and paramedical recording system; to develop, analyse and evaluate all clinical records, plus related codes and statistics; to supervise Medical Records staff, and perform other related duties. Requires graduation from a recognized school for Medical Record Librarians and registered, or eligible, in the Association of Canadian Medical Records Librarian (R.R.L.); some experience in a general hospital or institution following registration; experience in preparing concise reports and in supervising staff. *Candidates with lesser qualifications (A.R.T.) may be considered at a lower salary range.

Obtain applications from the PUBLIC SERVICE COMMISSION, Valleyview Hospital, ESSONDALE VOM 1J0 and return by December 18, 1974.

COMPETITION NO. 74:3371.

OUR STRENGTH AT MUTUAL OF OMAHA
Can be your good fortune.

Because we have been able to offer a multiple product line, our growth year after year has been dynamic. Several openings now exist in this area for career salesmen with an eye toward broader horizons. If you qualify you can expect to enjoy an ever expanding sales potential. Because you'll have the people to see and more important comprehensive product line to sell. Here are five more reasons why it will be worth your time to find out about a sales career with our internationally known company.

1—Immediate earnings from $500-$1,000 a month.
2—First year bonus over $4,000.
3—Complete training programme at company expense.
4—Products backed by extensive National advertising including TV, radio, newspaper, magazines.
5—Leader in its field.

For appointment and confidential interview, 386-3578, 9:30 a.m.-12 p.m., 1:30-4 p.m.

CASHIER WANTED, MUST HAVE GOOD PERSONALITY AND BE ABLE TO HANDLE STAFF. STRICTLY DAYS (5 DAYS PER WEEK). SALARY $700 PER MONTH. PLEASE APPLY IN PERSON, PLAZA RESTAURANT, 1-1175 DOUGLAS ST. NO PHONE CALLS PLEASE.

Sears

Requires a part-time cashier in Cash Office, must be flexible as to hours. Apply in person to Personnel Office, Monday to Friday.

BOYS—GIRLS 12 YEARS AND UP

A few compact and excellent "New Profit" newspaper routes are coming available in the Fairfield Rd.-Dallas Rd. area. Profits from $65 to $90 per month for an hour or so per day.
Call Mr. E. Bateman at Colonist Circulation Dept., 383-4111.
Do it Today — First Come, First Served.

NANNY WANTED
Retired or semi-retired lady who would be able to come in to our home to greet and look after our two children from the time they get home from school until parents arrive around 5:30. Our home is in Esquimalt near the Gorge Golf Club, salary open, please phone 385-3757 evenings or weekends.

A STENO TELLER IS REquired by the Canadian Imperial Bank of Commerce. Banking experience would be an asset. Applications may be made in person to Mr. Schieck at 2420 Douglas St. or phone 382 8104 for further information.

MATURE PERSON, FOND OF children for two girls 10 and 13 after 3 weekdays, some light housekeeping, Fairfield district, transportation home. 384-5930 evenings and weekends. 652-1867 days.

JANITORS WANTED, EXPERIenced only, give age, reference, drivers licence etc. Write Box 5063 Station B, Victoria.

WIG GIRL REQUIRED FOR WIG and Gift Shop in Colwood. Previous hairdressing experience necessary. Call Dawn, 386-0221.

RELIABLE WOMEN WITH NO family commitments, willing to do housework 6 hours per day. Car essential, Langford area. 478-8053.

ATTENTION ESQUIMALT AREA
We need newspaper carriers one day a week. Please phone the Esquimalt Sun. 383-5822.

HAIRDRESSER REQUIRED FOR salon in Cordova Bay area. Good wage. 478-5611 or 658-5914.

OCCASIONAL EVENING BABYsitters, Colwood area, 478-9246.

FULLY EXPERIENCED CABInet maktr required. 383-4524.

21 HELP WANTED GENERAL

HOUSE PARENT MANAGER

Required for 250 bed Vancouver Youth Hostel. Applicants must have good knowledge of business practices, be able to effectively communicate with others and handle staff. Experience in the field of catering, building maintenance and janitorial work helpful. Good starting salary with accommodation provided. Ideal position for married couple. Apply in writing only to the Operations Manager, Canadian Youth Hostels Association, 1406 West Broadway, Vancouver, B.C. V6H 1H4.

CHARGE HOUSEKEEPER REQUIRED

This person will be directly responsible to the Executive Housekeeper in a large General Hospital. Qualifications: Certification with the National Executive Housekeepers Association. Ability to supervise and train staff is essential. This is a full time position, day shift with rotation of days off. Excellent fringe benefits. Apply in writing to the Director of Personnel, Royal Jubilee Hospital, 1900 Fort St., Victoria, B.C. giving full particulars regarding qualifications and experience.

Boys Girls Students, Adults

There are Colonist routes available now in the following areas. Holland and Hastings, Wilkinson and Interurban, Glanford and Vanalman. These routes earn $70.00 or more per month for just over an hours delivery. For further information, apply to R. Elliott, 383-4111, Local 166.

R.N. WITH STRONG ADMINIStrative and supervisory background required to manage 40 bed intermediate-personal care unit. Modern 1968 self-contained facilities situated Powell River, B.C. Accommodation provided if required. Salary $1000 per month. Please submit resume and date available to Administrator, Powell River General Hospital, Powell River, B.C.

LARGE FLORIST SHOP on Vancouver Island would like a topnotch designer immediately. Full time, good wages. Victoria Press box 277.

DRAPERY INSTALLER
Experienced person required to install drapery and track to commercial buildings and apartments locally. Above averiage income for the right person. 388-6200.

INSTRUCTOR REQUIRED FOR Victoria's European Spa Fitness centre. Must be in good physical condition and be able to work well with people. Interviews daily 10 a.m. — 10 p.m., 1570 Hillside.

LIVE-IN HELP, FAMILY WITH 2 boys 4 and 6, seeking lady to do normal household duties in exchange for Gulf Island living and a small monthly salary. Apply Victoria Press Box 286.

TELLER
LEDGER-KEEPER
BANK OF COMMERCE
Hillside Shopping Centre

BOYS AND GIRLS
Wanted to deliver the Esquimalt Sun one day a week. Please phone today 383-5822.

AVON
To buy or sell.
Call our District Magger: Miss Binder, 384-7345.

PROFESSIONAL SERVICE STAtion man required. Excellent working conditions. Medical plan. Top pay to the right man. 477-1875.

KNITTING MACHINE DEMONstrator, experienced on Passap Machines, phone 388-6228, Mr. Sawyer.

MANUFACTURERS' REPREsentatives for Mexican velvet paintings. Please write Victoria Press Box 287.

WANTED — SEMI-RETIRED CAbinet-finishing carpenter for full or part time interesting work. 384-3332, evenings 384-4566.

PROFESSIONAL COUPLE NEED a mature lady to look after children in their home. Reasonable pay. 382-9767.

LIVE-IN HOUSEKEEPER BABYsitter required immediately. 477-5835 after 9 p.m., 477-3696, daytime.

HAIR STYLIST REQUIRED IN busy Salon. Good clientele. Call 386-9607.

FATHER WITH 3 CHILDREN needs housekeeper. References please. 385-3575 or 598-5896.

HOUSEKEEPER WANTED FOR doctor's family. Part or full time. 592-7072.

SUITABLE PERSON FOR LIGHT cooking and housekeeping. 385-4346.

PERSON FOR REST HOME. Swing shift. Experience preferred. 385-9821.

BABYSITTER FOR 2 GIRLS, 3 and 7, 4 days per week. Wishart Rd. Area. 478-5829.

HANDYMAN WANTED, EXPERIenced in masonry and fireplace work, carpentry etc., 386-7887.

MATURE COOK-HOUSEKEEPER for small rest home, live in or out, good wages. 382-5621.

22 OFFICE HELP

ADVERTISEMENTS IN THIS CLASSIFICATION MUST COMPLY WITH THE BRITISH COLUMBIA HUMAN RIGHTS ACT SEE COLUMN 1

MATURE GIRL FRIDAY
Duties to include answering phones, receptionist, ordering and control of sewing notions stock, some typing useful. This is a permanent position for the right person, not suitable for temporary employment. Duties to commence January 2. Reply to Victoria Press Box 291.

CHARTERED ACCOUNTANT OR finalist is required by a growing firm of chartered accountants in Victoria, B.C.
Reply by providing a resume of experience, personal history and salary expected to:
Moir, Goodwin and Co.
Chartered Accountants,
P.O. Box 1475,
Victoria, B.C.

RECEPTION TYPIST
Busy office requires your pleasant telephone manner and personality. Typing 40-50 WPM plus some simple bookkeeping. Previous experience in medical or dental an asset. Salary $500 plus. Drake Personnel, 1175 Douglas St., 385-3425.

SANITARY SUPPLY WHOLEsaler located in Esquimalt requires experienced, accounts receivable clerk, for three-girl office. Proficiency on calculator, and typewriter a must. Reply Victoria Press Box 282.

SMALL ACCOUNTANTS OFFICE requires experienced bookkeeper, to perform receptionists duties and books to trial balance, some typing and ledger machine posting. Send handwritten resume to Victoria Press. Box 264.

EXPERIENCED BANK OR trust company bookkeeping machine operator required by Yorkshire Trust Company. 384-0514. Mr. Myers or Mr. Turner.

RECEPTIONIST-TYPIST REquired immediately, good typing and ability to handle people essential. Must have own transportation. $500. plus. 386-9021.

EXPERIENCED LEGAL SECREtary required. Ability to work on own initiative essential. Shorthand an advantage. $650-$700 to start. 386-9021.

DOWNTOWN HOTEL REQUIRES experienced night clerk with references. NCR knowledge required. 386-2812.

22 OFFICE HELP

UNIVERSITY OF VICTORIA
requires
SECRETARY CHILD CARE PROGRAMME IMMEDIATELY

Qualifications include high school graduation supplemented by complete secretarial training. Accurate typing at 60 wpm; shorthand at 80 wpm. Three or more years experience as stenographer or secretary. Ability to deal effectively with faculty, students and the general public, exercising tact, judgment and considerable degree of independence.

Duties include acting as personal secretary to Director of Programme; handling correspondence, requiring extensive use of dictaphone and some shorthand; acting as receptionist; interviewing visitors and callers and providing information on the programme; contacting child care agencies to schedule students visits, etc. Maintain programme budget and student files.

Salary range: $593 to $713 per month plus good fringe benefits.

Apply in person to Personnel Services, Building "L", University of Victoria by December 4, 1974.

UNIVERSITY OF VICTORIA
requires
STENOGRAPHER DEPT. OF POLITICAL SCIENCE
FOR JANUARY 2, 1975

Qualifications include high school graduation supplemented by commercial courses. Accurate typing at 50 wpm; shorthand at 80 wpm. Thorough knowledge of office procedures, English, filing, grammar, spelling and business arithmetic. Pleasant manner and tact in dealing with members of faculty, staff, students and the general public. Duties include assisting department secretary with typing of manuscripts, examinations, correspondence, etc. from copy or dictaphone; taking dictation; acting as receptionist; xeroxing, filing and other clerical duties.

Salary range: $515 to $620 per month with good fringe benefits.

Apply in person to Personnel Services, Building "L", University of Victoria by December 4, 1974.

TELLER

Teller with Credit Union or related experience. Salary to be commensurate with experience. Good working conditions and benefits. Please contact Mr. Clark, Branch Manager, Phone 656-1116.

Saanich Peninsula Savings Credit Union, Sidney Branch.

WANTED INDIVIDUAL TO MANage job printing dept. for interior B.C. Daily newspaper. Candidate must have extensive experience in the printing business either as a salesman or manager. Duties include selling, pricing, and controlling all types of printing orders. This is a management position with the largest commercial printing establishment in the Kootenays. Salary negotiable. Send resume to The Manager, Nelson Daily News, 266 Gaker St., Nelson, B.C.

RECEPTIONIST
Required by Law Firm, with possible opening into full time assistant Real Estate — Conveyancing Secretary for January 2nd, 1975. Applicant must have good typing and shorthand. Please send resume stating present experience and salary expected to Victoria Press, Box 266.

EXPERIENCED BOOKKEEPER required for full-time job in Photographic Retail Store. Please apply in writing giving qualifications to Victoria Press Box 273.

23 SKILLED TRADES

ADVERTISEMENTS IN THIS CLASSIFICATION MUST COMPLY WITH THE BRITISH COLUMBIA HUMAN RIGHTS ACT SEE COLUMN 1

SCHOOL DISTRICT No. 65 (COWICHAN)
Speech Pathologist
Required for January 6th, 1975, a qualified speech pathologist. A new position established by School District No. 65 (Cowichan) and No. 66 (Lake Cowichan).
DUTIES
(1) Speech assessment.
(2) Acting as a resource person for parents and teachers.
(3) Being available on an 11-month basis.
The combined elementary populations of the two districts is approximately 5,500 students. Generous fringe benefits and mileage allowance provided. State qualifications and salary expected. Address applications with supporting documents to district superintendent of schools, 2670 James Street, Duncan B.C.

BIOMEDICAL ELECTRONICS TECHNICIAN
Applications are invited for an experienced Biomedical Electronics Technician in a growing 268-bed hospital. Salary as per H.S.A. agreement.
Please direct applications to:
Director of Personnel,
Chilliwack General Hospital,
45550 Hodgins Avenue,
Chilliwack, B.C. V2P 1P7.

MILLWRIGHT
Experienced maintenance Millwright with valid T.Q. Certificate required for 60 MM. perveat sawmill located in Nanaimo, B.C. Must be able to cut and weld. Applications stating experience etc., should be sent to Personnel Manager, CIPA LUMBER CO. LTD., PO Box 136, Nanaimo, B.C.

PLATERS STEELFITTERS
Required by Vancouver Shipyards Co. Ltd., 50 Pemberton avenue, North Vancouver, B.C. $7.48 per hour plus fringe and C.O.L.A. Contact A. McConnachie, 988-6361.

AUTO PARTS MANAGER
Toyota dealership on Vancouver Island. Apply Box 289, Victoria Press, stating experience and qualifications.

EXPERIENCED CARPET LAYER and apprentice. Only those with experience need apply. 383-3796, 478-9235.

FULLY QUALIFIED TV TECHnician. Apply Electrohome. Phone 385-3384.

FULL OR PART TIME QUALIied cabinet maker, needed in shop. Call Ken, 384-8181, local 6.

TRADE Throuhgh CLASSIFIED
DIAL 386-2121

24 SALES PERSONS AND AGENTS

ADVERTISEMENTS IN THIS CLASSIFICATION MUST COMPLY WITH THE BRITISH COLUMBIA HUMAN RIGHTS ACT SEE COLUMN 1

MODERN MARKETING METHODS

ARE a necessity if you are to be successful in real estate sales. But modern marketing procedures just don't happen; they are created by successful real estate companies that are concerned about your ability to earn a professional income serving the real estate market.

They should include—

(1) training
(2) exposure media
(3) up to date financing
(4) builder's program

(1) Training classes and individual instruction in the office and the field to assist you in listing and selling properties.

(2) In addition to normal financing sources Block Bros. offers the benefits of its own financing instiution for interim financing and home trading.

(3) Our Block Bros. catalog has proven to be the finest media of exposing the vendor's property for sale resulting in a high listings sold ratio.
These modern marketing tools are at your disposal as a member of the sales staff of Block Bros. Realty.

CALL NOW FOR APPOINTMENT. INTERVIEWS BY APPOINTMENT ONLY.
BLOCK BROS. REALTY 386-3231

J. D. BOSDET LTD.
120 - 727 JOHNSON ST. 386-3128

REALTORS

We Need Professional Sales People

Join our small and very effective sales division. Our existing staff is excellent, but we need more realtors to give us a full complement of professionals who take pride in their work. We pay all advertising and promotional costs and still offer the best commission split in the City. Full support and no competition from management. Come in, see our full-service facilities and discuss this unique opportunity.
Call Allan Treiford or John Bosdet, Telephone — 386-3128, Evenings — 652-3717.

WHITTOME'S OFFER

Licensed and newly licensed Real Estate Salespeople.
1—Top Commission Rates plus a sales bonus plan.
2—Fine office to work from with lots of free parking.
3—No management competition.
4—In office training plus lots of help in listing, appraisal and putting sales together.
5—A proven Guaranteed purchase plan.
6—National Referral Service through Realcare Ltd. with agencies in over 150 Canadian Cities and Towns.
7—Work with a staff of friendly competent Salespeople.
Phone or come in today. 479-1667
Jack Kenner,
4520 W. Saanich Rd.
J. H. Whittome and Co. Ltd.
Royal Oak Branch

Sears

SEARS CAREERS

Requires a drapery sales person, must be experienced. Excellent earnings for top producer, drawing account versus commission. Outside sales, car essential. Full time position with complete company benefits. Apply in person to Personnel Office.

EXPERIENCED MATURE SALESMAN

Required for meat packing plant. Salary plus medical and dental plans among company benefits.

Apply in confidence to:

Victoria Press Box 271.

SALESPERSON

Required by our construction company to sell new homes. We have homes near completion and ready to be sold, others under construction in various stages plus more to follow. The above position suitable to a person with or without experience (but must have experience in a closely related field). Preference would be given to a married person in need of good earnings, with good academic standards and good family status. We offer security and expert help for the start of the willing-to-work applicant. Send your resume to Victoria Press Box 212.

SALESMAN
Required by DIVERSEY CANADA LTD., a major international manufacturer of specialty chemicals. Position created through expansion in it's food and institutional division. Location, Nanaimo, B.C. Good commencing salary during training, with later transfer to an excellent salary, commission, bonus program. For personnel interview phone Mr. D. Farley, 876-2258 Monday, December 2, 9 a.m. to 2 p.m. or Tuesday and Wednesday, Dec. 3 and 4 at Malaspina Hotel, Nanaimo, telephone, 753-1131, 9 a.m. to 2 p.m.

TEXAS REFINERY CORP. OF Canada Ltd., offers plenty of money plus cash bonuses, fringe benefits to mature individual in Victoria area. Airmail President, Dept. AC., P.O. Box 70, Station R., Toronto, Ontario M4G 3Z6.

24 SALES PERSONS AND AGENTS

COSMETIC REP.
Sales and Marketing rep. required for Victoria and Island area. Experience not necessary but helpful. The ideal applicant would be the housewife who wishes to work 2-3 days per week. Selling nationally advertised cosmetics to an established retail outlet. Car essential. Reply in confidence to Victoria Press Box 274.

FOR VICTORIA AND VANcouver Island, investigate a challenging sales career with 100-year-old company. Over 21 only. Phone 383-9921 or 385-1164, Gerald Ogilvie, or write 853 Caledonia, Victoria, B.C.

25 TEACHERS

ADVERTISEMENTS IN THIS CLASSIFICATION MUST COMPLY WITH THE BRITISH COLUMBIA HUMAN RIGHTS ACT SEE COLUMN 1

HOSPITAL — HOMEBOUND TEACHER
Required for January 6th, 1975.
QUALIFICATIONS: B.C. Certification essential, experience desirable at both elementary and secondary levels. Must be able to work in co-operation with public health personnel, hospital staff and parents.
DUTIES:
(1) Provision of a liaison service between the student and school for hospital and homebound patient.
(2) A one to one basis of instruction for students from grades 1 to 7 in language, arts and arithmetic.
(3) Facilitate the completion of assignments for students at the secondary level.
Address applications with supporting documents to District Superintendent of Schools, 2670 James Street, Duncan, B.C.

—SCHOOL DISTRICT 65—
—(COWICHAN)—
Required for January 6, 1975, a teacher of FRENCH 9-10 with SOCIAL STUDIES 9-10. Send applications with copies of recent reports to:
District Supt. of Schools
2670 James St.
Duncan, B.C.
or Phone 743-9323.

SCHOOL DISTRICT 50 (QUEEN CHARLOTTE)
Applications are invited for the Learning Assistance position at Tahayghen Elementary School in Masset. Applications should be directed to E. W. Richmond, Supervisor of Instruction, Box 410, Masset, B.C.

CO-OP PRE-SCHOOL SUPERvisor. Gordon Head area. 3-year-old program. Tuesdays and Thursdays. Applicants must be registered with Community Care Facility. For application forms phone 477-5213, or 477-8141, after 1.

LITERATURE INSTRUCTOR REquired for N.C.I.A. beginning January 6, 1975. Please call 382-4843 for an appointment.

26 PART TIME OR TEMPORARY HELP

ADVERTISEMENTS IN THIS CLASSIFICATION MUST COMPLY WITH THE BRITISH COLUMBIA HUMAN RIGHTS ACT SEE COLUMN 1

Upjohn

CARE IS OUR BUSINESS . . .

Canada's largest and best known health care Company requires the following experienced personnel for part-time and temporary assignments.

REGISTERED NURSES
GRADUATE NURSES
LICENSED PRACTICAL NURSES

HOME HEALTH AIDES
HOMEMAKERS
LIVE-IN COMPANIONS

All areas of Victoria and District

Call for Interview 388-6639
Mon. Through Fri.
9 a.m. - 4:30 p.m.
MISS B. GOUGH
MRS. V. CODY, R.N.

Health Care Services Upjohn Limited
A Subsidiary of the Upjohn Company

PART-TIME DRIVING INSTRUCtor, will train interested person, male or female, must hold clear B.C. drivers license and be medically fit. Please apply Victoria Press Box 295.

GARDEN LOVER EXPERIenced for part time help in large garden, Mt. Tolmie area. phone 388-6228 or 592-3362.

WANTED: BOOKKEEPER AND clerk for Pharmacy in Oak Bay. 592-1022 or 592-7445.

LADY FOR HOUSEWORK, EXPErience necessary. Friday a.m., 5-6 hours weekly. Permanent. 592-7210.

CLERK FOR PHARMACY IN Oak Bay. State age and experience. Victoria Press, Box 275.

PART TIME TELEPHONE SOlicitor wanted. For interview call 383-3322.

INTERESTING WORK. NO DOOR to door. 386-0068.

30 SITUATIONS WANTED

YOUNG WOMAN, 22, SEEKING work, preferably three days a week. Has worked as a dental assistant with knowledge of office work and as a waitress. Would be willing to train. 112-743-5484.

WOMAN WOULD LIKE ASSIStant position in small kindergarten or daycare. Has completed five pre-school courses, including the Demonstration-observation. 385-5501 after 5:30 p.m.

CLEANUP SERVICES, YARDS, gutters, windows, basements cleaned Danny 656-1391, Mike 598-2852. Phone before 10 a.m., or after 5.

YOUNG MAN, HEAVY DUTY mechanic, pre-apprentice graduate, wishes work in any garage, gas or diesel. 383-1668.

EXPERIENCED TEENAGE GIRL will babysit. Phone evenings. 383-3263.

MARRIED MAN, 29, NEEDS steady labor work. 382-2841 ask for Frank.

LICENCED DAYCARE HOME, some educational facilities, opening for 1 or 2 children. 477-1255.

RELIABLE DAY CARE, LARGE play area, any age, Burnside area. 479-2109.

ACCOUNTING, BOOKKEEPING, payrolls — weekly, monthly, parttime; phone 383-5473.

QUALIFIED ELECTRICIAN WILL assist with your home wiring, appliances, etc. 385-5305.

FINISHING CARPENTER, 25 years experience, alteration, additions, repairs. 477-3758.

YOUNG MAN, 21, LOOKING FOR full time (labor) work. 383-9777, 5-7 p.m.

30 SITUATIONS WANTED

WILLING WORKER, 26, requires outside labor. 592-0597.

MALE 48, SEEKING LIGHT DAY-time employment, 383-0673.

33 BANDS, MUSICIANS AND ORCHESTRAS

PRESTIGE, Entertainment Agencies Ltd. Better Bands and Shows. Book now for Christmas parties — only 4 Bands left for New Years Eve. 479-1531.

VERSATILE QUARTET FREE for your Christmas party. December 13, 20 and 21. 479-1947.

"HIGH-TIDE" OPEN FOR Christmas dances, weddings, parties, New Years, etc. 383-5103.

DUE TO A CANCELLATION, THE Paul Terry Quartet is available for New Years. 479-1947.

VERSATILE ROCK BAND AVAILable for Christmas dances etc., after 6, Kent. 592-3943.

3-PIECE MUSICAL COMBO, available for weddings, dances, etc. 384-3704.

YOUNG LADY WILL SING AT Weddings, Meetings. Reasonable rates. 592-7678.

AVAILABLE BASS, READS AND some vocal, lower harmonies, Marshall 477-1783.

VERSATILE BAND FOR HIRE, for festive season, 384-9418.

WANTED: DRUMMER WHAT sings, 477-1783.

WEDDINGS, SPECIALIZED music James Gurr. 478-2468.

DENNYS CANNED MUSIC 656-3585

36 BUSINESS SERVICES AND DIRECTORY

Accounting Service

ACCOUNTING, PAYROLLS, INCOME TAX, AUDITING CORPORATION PROCEDURES WE are SPECIALISTS in our field offering a FULL RANGE of ACCOUNTING and BUSINESS Counselling Services backed by OVER 25 YEARS EXPERIENCE. SIMKIN ACCOUNTING SERVICE 31-A CADILLAC BUILDING (TOP FLOOR) VICTORIA, B.C. 386-7074

Blacktopping

DRIVEWAYS PAVED, REASONable rates, free estimates, 385-5373.

Cabinet Making

CUSTOM BUILT WOODWORKing, campers, living room furniture, kitchens. 384-8224.

Carpenters

EXPERT CARPENTRY Store fronts, sundecks, steps wood or concrete, renovations and additions. Reasonable. Free estimates. 598-7460.

EXPERIENCED CARPENTRY renovations, decks, basement finish, additions, repairs, reasonable rates. References. 384-2323, 479-4382.

CONTRACTOR DO ALL KINDS of carpentry work, carports, sundeck, rec. rooms, kitchen cabinets, alterations and repairs, 25 years' experience, 385-2265 after 6 p.m.

CADO CONSTRUCTION FOR ALL your home repairs, painting, vanities, basement room, rumpus room, carport and patios. Call Bill, 478-2113.

CHRISTMAS COMING? YOU still have time for that addition, rumpus room, or renovation. 386-8022; evenings 598-1611.

EXPERIENCED LOG HOUSE building. Lower Vancouver Island and Gulf Islands. 382-5820 after 5 p.m.

RENOVATIONS, ADDITIONS, general carpentry, concrete work. Reasonable. References. Free estimates. 385-2865.

QUALIFIED CARPENTER, ADDItions, alterations, mill work. Lidstone Construction, 386-6914.

DOORS, CABINETS, RECREAtion rooms, contract or hourly, quality work, 384-2750 or 384-8895.

HANDYMAN, ALL SMALL JOBS, quickly and neatly completed. 382-3822 or after 6 p.m. 479-7245.

ALTERATIONS, SMALL CARpentry work, at reasonable rates, phone 384-5010.

FRAMING AND ALL TYPES OF carpentry. Call Mr. Roy, 383-7488.

SMALL JOBS MY SPECIALTY. Howie. 478-4705.

SURE-WAY CONSTRUCTION. Household repairs. 652-3340.

SMALL CARPENTER JOBS. Estimates, 598-7392.

Carpets and Linoleum

HOURIGAN'S CARPETS AND LINOS LTD. FLOOR COVERING SPECIALISTS 715 PANDORA AVE. 386-2401

CARPET LAYER WILL INSTALL carpet and linoleum at reasonable rates. Small jobs accepted gladly. Used carpet installed. 658-5174.

CARPETS AND LINO, INstalled. Reasonable rates. Free estimates. 386-3998.

CHRISTMAS SPECIAL, CARPET and lino installed $1.75 yard, workmanship guaranteed, 386-8636.

CARPET INSTALLED, EXPERT work guaranteed. Reasonable rates, call 478-2192 or 479-2697.

RUBBER-BACKED CARPET INstalled for $1.35 per sq. yard. Includes glue. 658-5174.

Carpet Cleaning

CARPET KILLERS Those grimy little stains can really kill the life of your carpet. Coit can remove them all with their "Gentle-Steam" (60% more effective than mere shampooing!) Coit pampers your carpet and guarantees the job. Phone Coit, 386-6701 for free estimate — no obligation.

IF YOUR CARPET LOOKS LIKE its already decorated for Christmas, call 382-5214 Turko-Persian Carpet and Upholstery Cleaners, our free estimate with no obligation should appeal to you.

MAC'S RUG AND UPHOLSTERY cleaners. I own and personally do all cleaning. 385-7479.

Cement Contractors

SAANICH CONCRETE AND CONTRACTING LTD. Sewer lines, drain lines, stonework. All types of concrete work. 385-0423.

DAVIDSON CEMENT CONTRACtors specializing in patios, sidewalks, driveways, etc. Phone Larry, 386-1291 or Doug, 384-6962.

Cleanup Services

LO-COST CLEANUP AND DELIVERY SERVICE Composts, yards, basements, etc. Also, demolition of small sheds, garages, fences and trees felled. 384-4929

Prompt efficient, yard cleaning, basements, hauling of debris. Call Larry, 388-6373

A. G. PERSONAL CLEANUP Residences, commercial. Maintenances, basements. Leaf mulching, raking, rotovating, hauling, large truck, reasonable, 479-4067, after 6 p.m. or before 8 a.m.

GARBAGE PICKUP FROM stores. Weekly or monthly. Also chainsaw work, yards, rubbish removal. Composts and hedge trimming. Free estimates. 386-9022.

NO CHARGE AND UP Two young responsible men have large truck. Basement, attics, composts, etc. Very reasonable. Bob's, 386-2451 anytime.

GENERAL CLEANUP SERVICE, yards, attics, basements, etc. Reasonable rates. 642-3057.

Han DAY man Anything. Anywhere. Anytime. Nick Day 478-9281

MAN WITH PICKUP — SMALL cleanups, anytime. 388-6049.

Contractors

FRANKLIN'S CONSTRUCTION, general repairs, addition, stucco, gutters, fencing, basements cleaned. 382-2732.

LOW COST CONSTRUCTION — reliable carpenters, contracting, repairs, maintenance. Call between 6 and 9 p.m. 385-1575.

T. and C. BUILDERS LTD. General Carpentry, Framing 385-5293 385-8587

FARMER CONSTRUCTION Design — Renovations 388-5121

36 BUSINESS SERVICES AND DIRECTORY

Contractors

Feature Kitchen Centre 2610 Douglas 385-4921

Specializing in KITCHEN and BATHROOM RENOVATIONS

Largest Selection of KITCHEN CABINETS and VANITIES on the West Coast

FREE ESTIMATES

GUARANTEED WORKMANSHIP

QUALITY with ECONOMY!

Kitchen Cabinets Breakfast Nooks House of International Designs Ltd.

SPECIALISTS IN MODERN —Kitchen Planning —Renovations

Bring the world of color into your kitchen, choose from our selection of bright, bold, beautiful cabinets. Complete kitchens on display at the M.D.I. Planning Centre, 614 Johnson, or phone 477-1928 for FREE ESTIMATE.

14-Day Delivery

WHEATON CONSTRUCTION LTD. General Contractors Building Consultants 382-2159

GET READY FOR XMAS KINGS KONTRACTORS, SPECIAlizing in rec. rooms and bars all phases of home repairs. Free estimates within 24 hours. Phone 383-1738 John or 383-9945 Fred.

"CUSTOM BUILT HOMES" Our specialty. Also framing contracts, renovations and additions. Call 479-8462, Livesay and MacKay Construction Co. Ltd.

R. G. MASSEY ROOFING AND General Home Improvements, the one stop shop, for home maintenance and repair. We do it all. For a better job call Bob, 598-6194.

WELDING AND FABRICATING, custom manufacturing of metal furniture, wrought iron railing, etc. Shamrock Furniture. 478-3335.

EXPERIENCED HOUSE FRAMers, additions, renovations, 383-4539, McCulloch and Molloy Construction.

SURE-WAY CONSTRUCTION 652-3340

Delivery and Transfer

HANDY MESSENGER SERVICE Serving Victorians for 35 years, fast, efficient delivery and moving, 7 days service. 383-3934.

ARE YOU LOOKING FOR SOMEone to do your pickup and delivery service, if so call Glasgow Express, 384-5368 anytime.

Draperies

DRAPERIES — FABRICS TRACKS CUSTOM MADE AND INSTALLED FREE ESTIMATES 1126 QUADRA 386-2951 WE'RE NUMBER ONE

stevens interiors ltd.

Sears Custom-made DRAPERIES Choose from our great fabric selection. Drapes PROFESSIONALLY MADE and INSTALLED IN YOUR HOME. CHARGE IT Phone 388-9111 NO OBLIGATION Simpsons-Sears Ltd.

SAVE YOUR DRAPES! Those shabby drapes can be brought back to life by the COIT experts. The best cleaning service available and that's guaranteed. Phone 386-6701 for free estimate. No obligation.

DRAPERIES AND TRACK PROfessionally installed in your home, call 592-1015.

Dressmaking

BRIDAL RETAIL AND RENTALS, costumes, formals, 28 Burnside W., 385-1542, Fashion Craft Shop.

ANNA LISA'S DRESSMAKING — dresses, and skirts for christmas Holidays. 386-9022.

Electrical Contractors

OLDER HOMES REWIRED — NO down payment. We finance through B.C. Hydro Plan. EDDY'S ELECTRIC— 385-7666

CORONA ELECTRIC 477-1616

Excavating

CASE 450 CRAWLER, LOADER and backhoe, bulldozing, ditching, etc. anytime. 478-8343, 478-5988.

TOP SOIL AND GOOD PIT RUN gravel. Excavating. 479-1544.

Fencing

REPLACE, REPAIR OR PAINT. Sure-Way Construction. 652-3340.

Gardening

BARKER LANDSCAPING LTD. (Maintenance Division) Pruning, spraying, mulching, garden cleanup, yearly contracts. Residential and Commercial. 382-8323

HARVEY'S LANDSCAPING AND GARDEN SERVICE Fall cleanup, all phases of gardening. Fong, 479-7078, 384-8621.

STUMPS REMOVED FROM your lawn, $1.25 per inch diameter. Greenleaves Tree Services. 386-1611, 479-8525.

FRUIT TREES SPRAYED, pruned, and banded, ready for spring. Cooper Tractor Service, 477-1122.

PRUNING, GARDEN CLEANUP, designing and redesigning, new lawns, etc. 385-1646.

FRANK'S GENERAL GARDENing and pruning. 477-6661.

VAN HUET GARDEN MAINTEnance, Fall Clean-up, etc. 383-8560.

Gutter Cleaning and Repair

Rod 384-4841 Ron 478-0166 HOME MAINTENANCE Drains cleaned and repaired. Odd jobs. Gutters cleaned.

REJUVENATE YOUR WOOD gutters. Drain tile and gutters installed, cleaned and repaired. Call Sure-Way Construction. 652-3340.

SAVE ON CONSTRUCTION, GUTters, drain tile, repaired and replaced, basement cleaned, 386-0068, or 479-8196.

CLEAN, REPAIR, REPLACE gutters, downspouts, drain tile. Wet basements? 382-8786, 385-8357.

GARDENING hilda beastall

Fall Rains Change Landscape

Not until November end is it possible for some busy gardeners to get away for an hour's wandering in the damp woods.

Then it is we say "away with clocks, deadlines and the rest," forgetting to go home until the sun gets low over the Sooke Hills and a chill rises from the Esquimalt Harbor.

The last visit to this little piece of woodland was on a dry-as-dust day in August, when the mosses and ferns had withered on the rocks. Only such stalwarts as Oregon-grape and Salal made a lively display, with their fruits ripening in the warm sunshine.

But now the gentle late fall rains have washed the dust down into the soil where it belongs, and moisture had again brought the mosses to life. Every rock has its green mantle. Out of the one thousand species said to exist on this continent there must be a dozen or so in a patch of woodland the size of the one we visit.

Even the inexperienced observer notices the variations among these lowly plants — the shades of green, the density of the velvety mat, and the tiny tree-like forms of others.

Mosses play an important part in the woods by holding moisture reserves until late in the warm season, then giving it back to the surrounding trees and plants as evaporation. Thus we have such pleasant air on a woodland walk in early summer.

Ferns are another attraction at this time for the rains have caused splendid regrowth. First to be noticed are the Sword Ferns, washed clean and handsome by the side of the needled and leafy path.

At the foot of rocky hillocks are smaller ferns that the novice had no name for, though the eyes see and appreciate. On rocks in the shade of the Douglas firs are seen the new fronds of the Liquorice Fern, short and sturdy. They grow in damp crevices too where rocks are open to the sky. Nothing really harms these ferns except summer drought. They shrivel to a brown crisp in summer but their rhizomatous roots survive until by some magic of nature they are rejuvenated by the fall rains.

Nestled in crevices of rotting wood by the paths are the tiny shining leaves of the Twinflower (Linnaea borealis) on whose slender stems in June we shall find pairs of exquisitely scented and formed pink bells.

On rock faces where sun reaches, can be seen now the sturdy rosettes of Rattlesnake Plantain (Goodyera). The mottled pattern of dark green and silver is more brilliant now than at any other season.

With a flask of hot coffee for cheer against the late afternoon chill it is easy to forget clocks and calendars for an hour.

We wonder what it would be like to have a simple piece of woodland for a garden, where the snows and frost of winter would be welcome and we would know the fall rains would rejuvenate the parched plants and fallen leaves be a winter mulch and source of continuous soil replenishment.

TV PROGRAM LISTINGS

EVENING

CBUT 2 Vancouver — KOMO—4 Seattle — KING—5 Seattle — CHEK—6 Victoria — KIRO—7 Seattle — CHAN—8 Vancouver — KCTS—9 Seattle — KSTW—11 Tacoma — KVOS—12 Tacoma — KTVW—13 Tacoma

6:00 P.M.
2—Bob Newhart
4—News
5—News
6—News
7—News
8—News
9—Zoom
11—That Girl
12—Smith and Jones continued
13—Virginian continued

6:30 P.M.
2—Hourglass
4—News
5—News
6—News
7—Mike Douglas
8—News
9—Architecture Course
11—FBI
12—News
13—Virginian continued

7:00 P.M.
2—Hourglass continued
4—To Tell the Truth
5—Truth or Consequences
6—Planet of the Apes
7—Mike Douglas
8—Swiss Family Robinson
9—Nova
10—Contact 1
11—FBI continued
12—Kojak
13—Journey to Adventure

7:30 P.M.
2—Meeker's Hockey Tips; Mr. Chips
4—Issues '74
5—Hollywood Squares
6—Planet of the Apes continued
7—Friends and Lovers
8—Six Million Dollar Man
0—Nova continued
10—Arts Calendar
11—Ironside
12—Kojak continued
13—Animal World

8:00 P.M.
2—All in the Family
4—TBA
5—Sanford and Son
6—All in the Family
7—Planet of the Apes
8—Six Million continued
9—Washington Post
10—Outlook
11—Ironside continued
12—Planet of the Apes
13—Movie: Written on the Wind

8:30 P.M.
2—M-A-S-H
4—Cartoon Special
5—Hall of Fame—Special
6—M-A-S-H
7—Planet of the Apes continued
8—Adam—12
9—Wall Street Week
10—Outlook continued
11—WFL: Teams TBA
12—Planet of the Apes continued
13—Movie continued

9:00 P.M.
2—Wayne and Shuster
4—Six Million Dollar Man
5—Special continued
6—Wayne and Shuster
7—Movie: Games
8—Amy Prentiss
9—Masterpiece Theatre
10—M.P. Report
11—Football continued
12—Movie: Long Day's Journey Into Night
13—Movie continued

9:30 P.M.
2—Wayne, Shuster continued
4—Six Million continued
5—Special continued
6—Wayne, Shuster continued
7—Movie continued
8Amy Prentiss continued
9—Masterpiece Theatre continued
10—Report continued
11—Football continued
12—Movie continued
13—Movie continued

10:00 P.M.
2—Rhoda
4—Night Stalker
5—Police Woman
6—Ironside
7—Movie continued
8—Amy Prentiss continued
9—Hawaiian Music
10—Perspective
11—Football continued
12—Movie continued
13—Washington Debates

10:30 P.M.
2—Man About the House
4—Night Stalker continued
5—Police Woman continued
6—Ironside continued
7—Movie continued
8—Amy Prestiss continued
9—Lilias—Yoga
11—Football continued
12—Movie continued
13—Debates continued

11 P.M.
2—News
4—News
5—News
6—News
7—News
8—News
11—Football continued
12—Movie continued
13—Name of the Game

11:30 P.M.
2—News
4—Wide World Concert
5—Johnny Carson
6—News
7—Movie: The Creature (11:45)
8—News
11—Star Trek
12—Movie: A Hole in the Head (11:45)
13—Name of the Game

12 MIDNIGHT
2—Onedin Line
4—Concert continued
5—Johnny Carson
6—Movie: Black Sabbath
7—Movie continued
8—Movie: Curse of Dracula
11—Star Trek continued
12—Movie continued
13—Name of the Game

12:30 A.M.
2—Boney (1:00)
4—Concert continued
5—Rock Concert (1:00)
6—Movie: Bell, Book and Candle (2:00)
7—Movie: Leech Woman 11:15)
8—Movie: Slightly Scarlet (1:40)
12—Movie continued
13—Movie: Shepherd of the Hills

ALL TIMES ARE LOCAL

CHANNELS RESERVE RIGHT TO MAKE LAST-MINUTE CHANGES

EARLY SATURDAY

8:00 A.M.
4—Hong Kong Phooey
5—Emergency Plus
6—McGowan and Company
7—Speed Buggy
8—Santa Claus Show
12—Speed Buggy
13—Cartoon

8:30 A.M.
4—Gilligan — Cartoon
5—Run Joe Run
6—Uncle Bobby
7—Scooby Doo
8—Kiwanis Auction
12—Superman
13—Cartoon

9:00 A.M.
2—French Program
4—Devlin
5—Land of the Lost
6—Wrestling
7—Jeannie
8—Auction continued
12—Jeannie
13—Contact

9:30 A.M.
2—French Program
4—Korg: 70,000 B.C.
5—Sigmund
6—Wrestling
7—Partridge Family — Cartoon
2—French Program
12—Partridge Family — Cartoon
13—Contact

10.00 A.M.
8—Auction continued
4—Army—Navy football
5—Pink Panther
6—Golden Years
7—Valley of Dinosaurs
8—Auction continued
6—Grey Cup Parade
11—News (10:15)
12—Valley of Dinosaurs
13—Roller Games

10:30 A.M.
2—French Program
4—Football continued
5—Star Trek
6—Kiddies on Kamera
7—Shazam
8—Auction continued
11—Across the Fence
12—Shazam
13—Roller Games

11:00 A.M.
2—French Program
4—Football continued
5—Jetsons
6—Rupert Bear
7—Harlem Globetrotters
8—Auction continued
11—Farm City forum
12—Flintstones Comedy Hour
13—Mr. Chips

11:30 A.M.
2—French Program
4—Football continued
5—Go
6—Movie Review
7—Hudson Brothers
8—Auction continued
11—Wally's Workshop
12—Flintstones continued
13—Voyage

12 NOON
2—Children's Cinema
4—Football continued
5—We Can Do It
6—Children's Cinema
7—Inflation — Special
8—Auction continued
11—Bobbby Goldsboro
12—Inflation—Special
13—Voyage continued

12:30 P.M.
2—Cinema continued
4—Football continued
5—World of Survival
6—Cinema continued
7—Fat Albert
8—Auction continued
11—Celebrity Bowling
12—Fat Albert
13—Land of the Giants

1:00 P.M.
2—Figure Skating
4—Wide World of Sports (1:15)
5—Evergreen Express
6—Figure skating
7—Children's Film Festival
8—Auction continued
11—Big Blue Marble
12—Children's Film Festival
13—Land of the Giants

1:30 P.M.
2—Skating continued
4—Sports continued
5—I Spy
6—Skating continued
7—Film festival continued
8—Auction continued
11—Rifleman
12—Film Festival continued
13—Movie: In Old Chicago

2:00 P.M.
2—Skating continued
4—College Football
5—I Spy continued
6—Skating continued
7—Dialogue
8—Auction continued
11—Movie: Treasure Island
12—Hudson Brothers
13—Movie continued

2:30 P.M.
2—Skating continued
4—Football continued
5—Movie: Mission Mars
6—Skating continued
7—Green Acres
8—Auction continued
11—Movie continued
12—Page 12
13—Movie continued

3:00 P.M.
2—Synchronized Swimming
4—Football continued
5—Movie continued
6—Synchronized swimming
7—Wagon Train
8—Auction continued
11—Movie continued
12—Outlook
13—Movie continued

3:30 P.M.
2—Swimming continued
4—Football continued
5—Movie continued
6—Swimming continued
7—Wagon Train
8—Auction continued
11—Movie continued
12—News Conference
13—Movie: The Idol

4:00 P.M.
2—Bugs Bunny
4—Football continued
5—Movie continued
6—Bugs Bunny continued
7—Hee Haw
8—Auction continued
9—Sesame Street
11—Wrestling
12—Funorama
13—Movie continued

4:30 P.M.
2—Bugs Bunny continued
4—Football continued
5—Movie continued
6—Bugs Bunny continued
7—Hee Haw
8—Auction continued
9—Sesame Street
11—Wrestling continued
12—GE Theater — Special
13—Movie continued

5:00 P.M.
2—NHL: New York at Vancouver
4—American Brandstand
5—Talkback
6—NHL: New York at Vancouver
7—News
8—Auction continued
9—Mister Rogers
11—Robin Hood—Cartoon
12—Special continued
13—Movie continued

5:30 P.M.
2—Hockey continued
4—Lucky Jim
5—News
6—Hockey continued
7—News
8—Auction continued
9—Electric Company
11—Cartoon continued
12—Special continued
13—Movie continued

ALL TIMES ARE LOCAL

CHANNELS RESERVE RIGHT TO MAKE LAST-MINUTE CHANGES

RADIO LOG

AM Stations — Victoria: CJVI, 900; CFAX, 1070; CKDA, 1220; Vancouver: CJOR, 600; CBU, 690; CKLG 730; CKNW, 980; CKWX, 1130; CHQM, 1320; CFUN, 1410. Seattle: KIRO, 710; KOMO, 1000; KING, 1090. Bellingham: KARI, 550. Port Angeles: KONP, 1450.

FM Stations — Victoria: CFMS, 98.5. Vancouver: CKLG, 96.3; CHQM, 103.5; CBC, 105.7; CBUF, 97.7 (French—6 a.m. to 1 a.m.). Seattle: KIXI, 95.7; KLSN, 96.5; KING, 98.1; KIRO, 100.7; KETO, 101.5. Tacoma: KTNT, 93.7; KLAY, 106. Edmonds: KBIQ, 105.3. Bellingham: KERI, 104.3.

Major Newscasts: CBC-FM, 4 p.m.; BBC News, Monday to Saturday: National news: CFAX, CKDA and CJVI, 8 a.m., 12 noon (noon report), 5:30 p.m. (news hour); Saturday and Sunday, 8 a.m., 12:30 p.m., 6 p.m. and 10 p.m.

Most stations broadcast news bulletins on the hour and on the half-hour at early morning and evening peak periods.

36 BUSINESS SERVICES AND DIRECTORY

Hauling

COMPOSTS, BASEMENTS, yards, trash, etc. Pickup, Fong 479-7078, 384-8621.

½-TON TRUCK AND DRIVER will haul by hour or job. 477-8098 after 5 p.m.

¾ TON TRUCK AND LARGE utility trailer, for hauling. 477-0285.

½ TON PICKUP, WILL DO ODD jobs. 385-6502.

Home Improvements

Rod 384-4841 Ron 478-0166 HOME MAINTENANCE Drains cleaned and repaired. Odd jobs. Gutters cleaned.

HANDYMAN, ALL SMALL JOBS, quickly and neatly completed, 382-3822 or after 6 p.m. 479-7245.

HOME REPAIRS — NO JOB TOO small. Hugh, 383-7901

Landscaping

BARKER LANDSCAPING Lawn and shrub specialists. Professional stone masonry for walls, steps, patios, fireplaces, etc. Free estimates. Terms. 382-8323.

COMPLETE LANDSCAPING, rock walls, fireplaces. Lowest rices. Saanich Landscaping 479-6490.

36 BUSINESS SERVICES and DIRECTORY

Masonry

R. G. MASSEY MASONRY, CEment work, chimney repairs. Masonry work of all types. Low rates. Free estimates. 598-6194.

MULTI-COLOUR STONE AND slate fireplaces. House front faces. Sipkes Masonry, 479-7348.

FIREPLACES, CHIMNEYS AND repairs. Ron Henson, 478-1557.

Moving

HANDY MESSENGER SERVICE Serving Victorians for 35 years, fast efficient delivery and moving, 7 days service. 383-3934.

MOVING? Do it yourself. Competitive rates, by the hour or day. Hertz Rent-a-Truck. 388-4411.

J AND C MOVERS, SPECIAL rates to pensioneers and low income. 652-3673.

BISSON'S MOVING, 384-6442 Piano, household and apartment moving.

GLASGOW EXPRESS, LOCAL moving, reasonable rates, personally operated. 384-5368.

36 BUSINESS SERVICES AND DIRECTORY

Moving

EAGLE DELIVERY Pickup service at your convenience. Moving — storage — cartage. Efficient — courteous. Bus. 383-0621 Res. 478-7087

Painters and Decorators

ISLAND DECORATORS Painters Paperhangers Spray Painters Plaster Repairs Convenient Time Payments 383-9059 Eves. 382-1479

CLARK AND PATTISON PAINTING CONTRACTORS LTD. Brush or spray. Paperhangers. Texture and vinyl work. Will do all or part of any job. Paint store, BAPCO, GENERAL and PRATT AND LAMBERT paints, and rentals of all painters' equipment. Terms if desired. Phone 384-0443, 760 Bay St.

BROTHERS PAINTING AND DECORATING Free appraisals, cost consultant. All types of painting. All types of repairs. Commercial, farm, residential. Lowest rates. Terms. Work guaranteed. 383-8112.

DOWSON PAINTING CONTRACTORS 385-6042 Residential, commercial, free appraisals, color consultant, low rates, work guaranteed.

PAINTING AND DECORATING reasonable rates. Satisfaction guaranteed. Terms. 382-7885, 479-2473.

R. BLANDFORD PAINTING LTD. Interior-exterior, paperhanging and spraying, reasonable rates, free estimates, 478-5368, 478-5002.

WAYNES Painting and Decorating. Finest work at reasonable rates. 383-6189.

VICTORIA DELORATING AND Painting. Economical quality work. 478-9939 evenings.

JIM'S PAINTING AND DEcorating. Free estimates. Winter rates. 592-6315.

FOR INTERIOR AND EXTERIOR painting, and paper hanging call Dennis, 592-2025.

CUSTOM HOMES, FINE FINISHing, stain, etc. References. 477-1473.

FREE ESTIMATES. PROMPT clean service. Reasonable rates. 478-8193.

Plasterers

PLASTERING, STUCCOING, quality work. Lowest rates. A. Cunningham, 386-1683.

36 BUSINESS SERVICES and DIRECTORY

Plasterers

STUCCOING, DRYWALL New homes or older homes restuccoed. Phone Mike, 478-8775 after 6 p.m. Brook Plastering.

STUCCOING, PLASTERING Alterations. Reasonable. 479-4779.

COLEMAN PLASTERING LTD. Stucco, 598-3433.

Roofing and Siding

B.M.B. PAINTING AND ROOFing Contractors. Residential and commercial. Free estimates. Reasonable rates, 479-4547 or 385-3792.

B. M. B. PAINTING AND ROOFing Contractors. Residential and commercial. Free estimates. Reasonable rates. 479-4547 or 385-3792.

R. G. MASSEY ROOFING AND General Home Improvement. For a better job call Bob, 598-6194.

WANTED: ROOFING CONtracts and sub-contracts. Reliable and reasonable. 386-0851.

ROOFING, NEW AND REPAIRS. Free estimates. Vinyl siding. 382-2621.

PARKER JOHNSTON LTD. 1855 BLANSHARD, 382-9181 "Roofing Victoria Since 1935"

Septic Tanks

SEPTIC TANKS AND SEWER INstallation. Machine or hand-dug. 385-1646.

Sewers

SPEEDY-ROOTER DRAIN SERvice. Stop flooding and damp basements. Storm drains, sewers and pipes cleared, or renewed. 24 hr. service. Free estimates. 385-4689.

SAANICH SEWERS AND DRAINS. Septic tank and sewer installations. Machine or hand done. 382-1048 or 383-1871.

SURE-WAY CONSTRUCTION. Sewers and drainage specialists. 652-3340.

Tailors

OAK BAY TAILORS Expert tailoring and alterations for ladies and gents. 1826 Oak Bay Ave. 598-4131

BRITISH CUSTOM TAILORS 1311 Blanshard 383-2632

Tree Service

WE ARE NOT THE BIGGEST OR best. We are reasonable and know our job. No work too little. Free estimate. Free removal any household items. 658-5832.

CEDARDALE TREE SERVICE A complete sciethific service. Large shade trees and ornamentals. TREE REMOVALS. Chas. Cowie (Rep.) 385-9931

36 BUSINESS SERVICES and DIRECTORY

Tree Service

MOUNT VIEW TREE SERVICE Is still in business. Check your yellow pages. 479-3873.

Upholstery

GRUBBY FURNITURE? Why put up with your couch and chairs looking so grimy? Coit can bring them back to life with their world famous upholstery cleaning. Call Coit, 386-6701, for free estimate — no obligation.

I WANT BUSINESS IN MY house, reupholstering only rockers, and hostess chairs, and kitchen chairs, 478-2954.

Wall Washing

PAINT WASHING, WALL AND ceiling. Residential and commercial. 383-2353.

38 TRAVEL

"REDWING" FOR HAPPY HOLIDAYS

— RENO EVERY SATURDAY!
— LAS VEGAS!
— DISNEYLAND!
— ROSEBOWL PARADE!

—A. B. C. CHARTERS— —SUNFLIGHTS— —FUNSEEKERS— EUROPE — HAWAII — MEXICO

Redwing Travel Ltd 645 Fort St. (Yarrow Bldg.) 383-5311 - 382-5194

TRAVELLERS INTERNATIONAL TOURS LTD. Phone 386-2431

FOLLOW THE SUN! SHARE camper trip, expenses and driving with couple vacationing Mexico, December, January. 478-9119.

39 PERSONALS

MAN, 46, QUIET CAPRICORN, excellent appearance, Liberal minded, enjoys the sensual pleasures of life, must have feminine woman who enjoys books, music, home, close companionship, beautiful sunsets. A woman of some wealth. Business or professional. Age, race not too important. Snap, please. Victoria Press Box 272.

TO GERALD JAMES HAWES formerly of Victoria, British Columbia. Take notice that the Superintendent of Child Welfare, Parliament Buildings, Victoria, B.C. intends to proceed with adoption planning for your child aged eight years. Please contact Resources and Placement Section, Postal Station B., Box 5040, Victoria B.C.

TO SADIE MARGARET HAWES formerly of Victoria, British Columbia, take notice that the Superintendent of Child Welfare, Parliament Buildings, Victoria, B.C., intends to proceed with adoption planning for your child, aged eight years. Please contact Resources and Placement Section, Postal Station B., Box 5040, Victoria, B.C.

PERSONABLE LADY, EARLY 50s, soon moving from Prairies to Victoria area, would correspond with gentleman also home-loving, liking books, some travel and outdoor life. Object matrimony. Victoria Press Box 283.

AS OF THIS DATE, 23 November, 1974, I, Edward Ian Nicholson of 1525 Clawthorpe Avenue, Victoria, B.C. will not be held responsible for any debts incurred in my name, without my written consent.

SEPARATED GENTLEMEAN, 48, wishes to meet sincere, warm, pretty girl, around 5'2", no ties. Recent snapshot. Write Victoria Press, Box 290.

GREGSON, KAY RCAF (WD) 2 Group Flying Control. Please repeat please contact, Johnstone, B.A. re war pension claim. Victoria Press, Box 269.

BACHELOR, 28, 5'6", SLAVIC ORigin, steadily employed. Pleasant personality, seeks young lady for correspondence and friendship. Victoria Press Box 265.

WANTED: MALE COMPANION to share country home, between 30 and 45 preferred. Not under 21. Phone 748-9891 Duncan after 6 p.m.

ALCOHOLICS ANONYMOUS Drinking problem? Want to quit? Phone 383-0415; P.P. Box 1. Central Office, 1005 View St. Phone 383-7744, 9:30 to 5.

PERSONABLE GENT 60, HOME—seeks Christian lady, 40 to 55. Nonsmoker, live-in companion. Snap. Victoria Press, Box 267.

WANTED RIDE FROM SIDNEY to Victoria from Weiler and Pat Bay Highway around 8:30, 656-3625.

PREGNANT AND DISTRESSED? Birthright can help you. 384-1431.

E.S.P. CLASSES Enquiries, 385-8621, 7-9 P.M.

40 BUSINESS PERSONALS

300 PRINTED, GUMMED NAME and address labels, $2.50. Popular Press, 1411 Store St., Victoria. Please send payment with order. Printed in our shop in Victoria. "Try 'em, you'll lick 'em!"

DO YOUR FAMILY A SERVICE! MAKE A WILL Norfolk Trust, 1004 Blanshard, 384-9012. Free Information.

CAN'T TRAVEL? I CAN FURther your business interests for you in Edmonton over Holiday Season and to Southwest U.S.A. in January. Reply to Victoria Press Box 262.

LONELY? LET ME HELP YOU find a compatible companion for a happier fuller life. confidential. Write Emily Quest, P.O. Box 5220 Victoria.

VICTORIA HYPNOSIS CENTRE Consultants, certified by International Society for Professional Hypnosis. 645 Fort. 388-9722.

SELF-DIVORCE SERVICES Self-Incorporation Services, 414—1298 W. 10, Vancouver, B.C. Proven methods. Ph: 738-1731.

"THE PEN MATE CLUB An excellent way to find a friend or a mate BOX 2308 CALGARY, ALBERTA."

VICTORIA HEALTH SPA FOR men. Finnish sauna, hydropool, light gym. No contracts or membership fee. 383-1334.

MRS. PAYN-JONES. TRANCE medium. Questions answered, advice given. 386-3603.

VICTORIA ESCORT SERVICE, male and female escorts for any occasions, Rob, 382-6405.

HAVE YOUR HOROSCOPE PERsonally done, accurate, confidential. Call Rosheen, 383-0405.

JUNK CARS HAULED FROM residential property, $7. Capital Regional District. 478-7811.

LATIN INTRODUCTIONS Singles. Info. $1.00, Box 2354 Tijuana, B.C. Mex.

WILL DELIVER ANYTHING, LIquor, groceries, furniture, anywhere. $2 up. 383-9944.

CALL EILEEN, LEVOY'S FASHion Consultant. 479-6894.

42 EDUCATION

FULLY QUALIFIED FRENCH teacher available for tutoring, phone 388-6267, room 46, or leave number.

60 FUEL

FINEST ALDERWOOD, SPLIT and cut any size (no extra charge), fast delivery and piled, cheques accepted, free removal any unwanted household items. 658-5832.

GET YOUR XMAS FIREWOOD now, alder $25, fir $20, per load, delivered. Phone evenings collect. 743-9466.

DRY FIREPLACE SIZE FIR wood. $25 per pickup load, delivered. 478-3398.

ALDER AND MAPLE WOOD. Cut and take your own, ½-cord $10. 478-6960 evenings.

ALDER FIREWOOD, FULL ½ cord, cut to lengths, delivered. 478-2950.

FIREPLACE WOOD FOR SALE. Will deliver. Phone 388-5618.

DRY ALDER, LOAD BOX, 7X6, $25. 642-3772.

DRY BUSH WOOD, $22 PER load delivered. 478-3987.

FIREWOOD CUT TO ORDER. 748-2002, Duncan

SPLIT ALDER, DELIVERED, clean. $34. per cord. 642-5397.

CAR LOAD OF FIR SPLIT YOUR own, $3.00. 478-4860.

SPLIT 18" ALDER, $25 PER pick-up load, you haul, 478-8577.

63 TIMBER

WANTED—SECOND GROWTH timber, 5 acres or more. Any size. 743-2408.

65 BUILDING SUPPLIES

USED INTERFLOOR CONVEYOR BELT SYSTEM, complete, in 3 basic sections, 123 feet total length plus 6 foot metal roller section. 12 inch belt width with overall width 16 inches. 2 only 90 degree corners. 3 Sets controls. 3 only, 220 volt motors (2 by 1½ H.P., 1 by ½ h.p.). Currently in operation but to be dismantled shortly. ALSO 12 only, 7 inch x 9 inch x 15 foot Finished Fir Support Timbers, and 15 only, 9 inch, x 13 inch by various length ditto, currently being dismantled in lieu of new support system in building. WHAT OFFERS ON ABOVE EQUIPMENT? McQuade's Marine Supply Ltd., 1252 Wharf St., Victoria, B.C. 383-1141.

S. J. PEDEN LTD.

4x8 PLYWOOD SPECIALS

¼" D sanded fir	$5.45
½" factory sanded poplar	$8.85
¾" D sanded fir	$10.95
⅝" D unsanded fir	$8.25

Building a camper or trailer? Plans and all materials in stock at reasonable prices. Many items used in building or fitting out boats.

S. J. PEDEN LTD 2855 QUESNEL ST. 386-3464

COLUMBIA READY-MIX LTD.
—ready-mix concrete
—sand
—gravel
—drain rock
—fill materials
Phone 478-1701
860 Attree Rd.

DEMO SALE V.M.D. — 29 Dallas Rd. Sheet galvanized roofing, all size lumber from barn board to 12x12 all lengths, windows, used pipe all sizes, also pilings all lengths. See man on job Saturday and Sunday.

65 BUILDING SUPPLIES

IMPERIAL BUILDING MATERIALS LTD. The Builder's Supply House

S—A—L—E

Till December 14th

SHAG CARPET Imperial's "Good Times" multi-colored shag with heavy duty rubber backing. Regularly $10.95 sq. yd. SALE $8.95 sq. yd. 2 beautiful colurs only—Desert Orange, Golden Glow.

Each purchase of carpet entitles customer to a CHANCE to WIN a 10-SPEED BICYCLE. Draw takes place Monday, Dec. 16.

A GREAT SELECTION of 4x8 pre-finished EXOTIC PLYWOODS from $3.99.

FENCE and SHINGLE STAIN. 2 colors—brown and green. Reg. $5.95 gal. NOW $4.95.

Master Charge-Chargex

2955 DOUGLAS ST. 386-1401

STEWART AND HUDSON BUILDING SUPPLY CENTRE

FIREPLACE SLABS 2x6x27" — spec. 10-$1.00

PARTICLE BOARD CUTTINGS — No. 1

4'x4'x½	$1.89
3'x4'x½	$1.49
11⅛"x96"x⅝	$1.?9
1'x4'x½"	39c
2'x4'x½"	89c

ALUMINUM PUSH-UP LADDERS

16'	$37.77
20'	$42.77
24'	$47.77

YELLOW CEDAR PICTURE FRAME MOULDING Stock only — ½ price

4' reg. $2.76		sale $1.38
5' reg. $3.45		sale $1.73
6' reg. $4.14		sale $2.07

HARDBOARD — factory seconds 4x4x¼" $1.99 ea.

Visit our basement showroom for all your carpet and panel needs.

CHARGES — BUDGETS OPEN MON. THROUGH SAT. 7:30-5:30 — 386-3211 400 Gorge Rd. East

STEWART AND HUDSON LTD.

Cubbon on Cook

Lumber and Building Supplies

Cedar Lumber Spec.		Lin. Ft.
2x4 s4s cedar econo		.07
½x6 Basketweave		.12
¾x10 sub bevel siding		.13
1x6 s4s util. and btr.		.10
1x8 rough M-R boards		.20
1x12 sis 2E util. bds.		.22
PLYWOOD AND WALL BOARD		
4x8x⅜ rough degrade	4.92	4.29
4x8x¾ sanded degrade	10.49	9.99
4x8x½ particle bd. No. 2	3.49	2.99
4x8x⅜ gyproc wall bd.	3.30	2.79
4x8 Walnut Tudor pnl.	7.29	3.99
SUPER SAVINGS	Reg.	Sale
R-7 fibreglas 100 SF	9.65	7.77
Celufibre H-P 70 SF	5.79	5.39
W-F weatherstrip	2.19	1.99
2" galv. downpipe	2.95	2.49
4" concrete tiles	.27	.24
12x12 ceiling tiles	9.99	8.99
Ping pong tables	26.95	24.24
Pre-hung 1⅜ doors	26.95	22.99
1720 Cook	Chargex	384-8181

MOORE WHITTINGTON LUMBER LTD. MW 2614 BRIDGE ST. 386-1331

AMOROK CABINET HARDWARE Existing stock — ½ price

WEATHERSTRIP Reg. $1.98, CLEANOUT $1.00 per set

WOOD MEDICINE CABINETS SPECIAL $17.50

WOOD SLIDING PATIO DOORS

Pre-hung EXTERIOR and INTERIOR DOORS

Victoria's only complete: SASH, DOOR and MILLWORK MANUFACTURING PLANT.

SAANICH LUMBER YARDS 3041 Douglas St. 385-2486 Night Phone, 479-1423

Materials for 12'x20' Garage (rooting extra)	$290.00
Sabot kit (sailing)	$47.00
Pram Dinghy kit	$37.00
8'x10' Greenhouse	$205.00
Work bench materials	$10.50
Compost Box, 4x6	$10.00
Garden Sheds, 6'x7'6"	$121.00

Chicken coops, any size. Fencing of wood available

BUY DIRECT FROM MILL Certified shakes and shingles, delivered, 385-1150 between 5-7 p.m. or 647-5425.

40 SQ. NO. 1 GRADE A SPLIT cedar shakes, $35 sq. delivered. 478-2401.

SHAKES 18" No. 1, hand split shakes, phone 478-2070 or 385-5877.

STRAIGHT SPLIT CEDAR shakes. Top quality, delivered. 383-0428.

70 MUSICAL INSTRUMENTS

PAMUS MUSICAL INSTRUMENTS "Where Good Music Begins" 1108 Blanshard St. (at Fort) 386-8475

ONE FENDER BAND MASTER $350. Garnet BTO PA Head. 1961 Gibson's Melody Maker $250. 384-0377.

ESPANA ELECTRIC GUITAR plus case, $150; Wah Wah pedal, $20; 12 string acoustic guitar, $50; 385-8594.

NEAR NEW KIMBALL CHORD organ. Automatic rhythmn section. Earphones, plus extras. $950. 598-8248 after 6.

BEGINNERS DRUM SET INcludes 25" bass, and 21" cymbal, phone 598-4198 after 5.

BASS GUITAR, HAGSTRAM S. G. style, Humbucking Pickups, $200. 477-4123 after 6.

WURLITZER ORGAN WITH synthesiser, French Provincial; Chromaharp. 478-7938.

THOMAS ORGAN, LAWRENCE Welk model with band box and playmate, $2950, 656-1714.

WANTED: ENGLISH-STYLE Concertina. Wheatstone, etc. 592-7798.

TRUMPET, CONN DIRECTOR. Leather case and accessories. $90. 477-6756.

REDUCED FOR QUICK SALE, Wurlitzer organ, with rhythm section, 382-2667.

STAR DRUM KIT, 5-PIECE, good shape. $90. 385-1574.

SIX STRING SPANISH GUITAR, as new, $50. 386-0085.

YAMAHA AMP AND SPEAKER for sale, $150. 652-2357.

GUITAR AND AMP, $90. PHONE 386-6529.

MASON AND RISCH PIANO, Circa 1880, $800. 383-5560.

FOR SALE. DRUM SET. GOOD condition. Offers? 383-5108.

FOR SALE. CLARINET, B FLAT, used for school, $85, 479-2245.

GRETSCH JAZZ DRUMS, BLACK, Zildjian cymbals, as new. 382-2634.

70 MUSICAL INSTRUMENTS

HAMMOND ORGAN

CHRISTMAS IS HERE AND SO ARE GOOD VALUES:
Brand new Hammond "SOUNDER" c-w rhythm, auto chord. ONLY — $599.00
Please shop early for this model as supply is limited.
Brand new Hammond VS-300 c-w rhythm, 2 keyboards, pedals and bench. ONLY — $1195.00
SOON TO ARRIVE
Brand new Hammond 9200 series c-w rhythm, auto chord, acoustic trem, all the features of a top organ. ONLY — $1795.00
Pre owned — Wurlitzer. Less than one year old. 3 keyboards, auto rhythm, just like new: ONLY $2595.00
Pre-owned Hammond Cadette. Two 44 note keyboards, 13 pedals. ONLY $495.00
Share your home with an organ this Christmas and let music share your life.
HAMMOND ORGAN
STUDIOS AT 3400 DOUGLAS ST.
Just across from Town 'N' Country
388-9177

JUST ARRIVED
Good selection of Christmas Music for most instruments.
ORGANS, PIANOS MUSICAL INSTRUMENTS
Lay-away now for Christmas. Open 9:30 a.m. - 9 p.m. Monday thru Friday, 9:30 a.m. - 5:30 p.m. Saturdays. In your leisure evenings drop in and see our selection of guitars, pianos, organs, etc. Open at night for all your musical needs. Drop in and park free.
CHARGEX, MASTER CHARGE
EASY TERMS OR CASH
BERNIE PORTER MUSIC
725 CALEDONIA, 382-9542

YAMAHA
MUSIC CENTRE
6 FOOT C-3 YAMAHA CONSERVATORY GRAND is now available for viewing.
4th Floor at the Bay 386-6337
Use your Bay account card
Now open in the DUNCAN Financial Centre Div. of JAMES PIANO and ORGAN Ltd.

YEAR-END
ORGAN
CLEARANCE
WAREHOUSE LEASE EXPIRES DEC. 18, 1974. ALL PRESENT STOCK MUST GO. ACT NOW FOR GUARANTEED CHRISTMAS DELIVERY.
Paragon Music Ltd.
Kimball and Gulbransen Organs
HILLSIDE MALL 385-5275

HALL FAIRFIELD
MUSIC CENTRE
"everything in music"
728 Fort 385-3307

WE'RE MOVING
(at last)
TO 723 JOHNSON
OPENING DEC. 3
Sound Source
— not an average Music Store — in the meantime we're still at 2250 Oak Bay Ave. 598-3514

WE REALLY HAVE A GREAT SELECTION OF PIANOS
New Wurlitzer, Sherlock-Manning, and Kawai pianos. Many used consoles, uprights and grands as well. Let our years of piano experience work for you when you select your piano at
SCOTT PIANO AND ORGAN
612 FORT 386-2434

USED GUITARS
1935 Gibson L-7, $400; 1939 Gibson Orchestra Guitar, $250; 1948 Gibson B-25 Steel String, $295; Martin D-18, mint condition, $480; S. L. Mossman 12 string, $450.
THE FOLKLORE CENTRE
1116 Blanshard
383-3412

THE VIOLIN SHOP
Now showing a good collection of fine bows. Bass Viol. Good condition. $450. Violin, French. Approximately 1873, fine tone.
THE VIOLIN SHOP
560A Alpha St. 384-3332

ORGAN-IZE YOUR HOUSEHOLD this Christmas with a new Wurlitzer Organ. Our Sprites and Funmakers would like to share the Holiday Season with you. (and the rest of the year too!)
SCOTT PIANO AND ORGAN
612 FORT 386-2434

NEW BALDWIN ORGANS JUST ARRIVED AT BERNIE PORTER MUSIC. OPEN 9:30 A.M. - 9:00 P.M. MONDAY THRU FRIDAY. 9:30 A.M. - 5:30 P.M. SATURDAYS. DROP IN, PARK FREE. 725 CALEDONIA. 382-9542.

JUST ARRIVED
NEW DUAL KEYBOARD ORGANS $695 up
REGINALD STONE ORGAN STUDIO
1517 QUADRA 383-0239

FLAMING RED 5-PIECE SET OF Marshal Rosemorris drums without cases, and open shells, Ludwig slingerland and Zildjian hardware. $800 or nearest offer. 383-8577, 386-7996.

GLEESON MUSIC
USED PIANOS from $195
THOMAS ORGANS — the choice of Lawrence Welk
707 Fort 388-9632

WANT TO WIN A WURLITZER ORGAN?
Drop by SCOTT PIANO and ORGAN at 612 Fort St. to find out how

SOFT SOUNDS MUSIC
Gibson and Fender Guitars. Sho-Bud pedal steel guitars. Electric basses $49 to $650.
2031 Oak Bay Ave. 598-1524

COMPLETE SET OF FIBES Acrylic Drums. Double Toms, ghost pedal Zildjian cymbals. Hard shell cases. $1050 or closest offer. 652-3509, 652-1868.

AQUARIUS MUSIC SALES — SERVICE INSTRUCTION
1153 Esquimalt 386-9922

STERLING PIANO, MADE BY Heintzman, modern walnut case, in good condition, $595. 592-7956.

TWIN SET OF 15", 60-WATT Jensen speakers in boxes, $150 pair or nearest offer. 383-8577, 386-7996.

LOWREY HOLIDAY DELUXE organ. Leslie speakers, will sacrifice, $795. 385-8421.

WANTED DULCIMER 1st OR 2nd hand $60 or under. Phone Janice 383-3816.

MUST SELL VARDES ACCORDION 120 bass, 6 switches. Immaculate condition. Offers. 478-4953.

OLD VIOLIN IN VERY GOOD condition. Made in Europe. Call 59?-1463 between 6 and 8 p.m.

OLDER VIOLA IN EXCELLENT condition. Made in Europe. Call 5?E-1463 between 6 and 8 p.m.

SYAIRI ACOUSTIC GUITAR AND case. $175. 382-2955.

PIANO TUNER — CRAFTSMAN. NORMAN DUCKWORTH. 383-3083.

70 MUSICAL INSTRUMENTS

Woodward's

SPECIAL PRICES
ORGAN TRADE-INS, DEMONSTRATORS and FLOOR MODELS.
— HAMMOND chord organ $ 550
— LOWREY Holiday $1095
— GULBRANSEN all transistor $1295
— ELECTROHOME, 6 couplers $1395
— THOMAS, 25 pedals $1795
— LOWREY Coronation, 2-61 Note keyboards $2495
Many other models to choose from.
Convenient credit terms
WOODWARD'S MAYFAIR
2nd Floor, 386-3322

Ovation Acoustic GUITAR SALE
Now is the time to buy an Ovation Guitar with prices like these:
FORKLORE MODEL
Retail price $499 Sale $350
PACEMAKER 12 STRING
Retail price $549 Sale $385
IDEAL FOR CHRISTMAS
Prices like these never again
NELSON'S
MUSIC CENTRE
1315 GOV'T. 385-9728

BRISCOE CHORD ORGAN, REED type, beautiful sound, like new, $160. 656-4266.

LUDWIG DRUM SET, AS NEW, super classic outfit. 382-5041.

PIANO TUNING. JIM ANDERSON. Phone 477-6439.

PHILLIPS ELECTRIC ORGAN, 2 key board, $795 firm. 383-8676.

WANTED — TOP QUALITY tenor sax for cash, phone 658-8559.

71 MUSIC TEACHERS

LESSON STUDIOS
Opening soon
New Location 723 Johnson
Not an average music studio
SOUND SOURCE — 598-3514

RUN OUT OF XMAS IDEAS? Give organ or piano lessons as a gift. Christmas special 12 lessons for the price of 10. Use your Chargex card. Scott Piano and Organ, 386-2434. 612 Fort.

DANNY DEEN FLUTE STUDIO. Now taking students, flute, saxophone, clarinet. 382-2068.

JAZZ PIANO TUTORING BY Rusty Thompson, $5 per hour. 384-9418.

PIANO AND ORGAN LESSONS. Scott Piano and Organ. 384-2434.

77 MOTORCYCLES

NEW
H-O-N-D-A-S
SUPER
C-L-E-A-R-A-N-C-E
PRICING
GREAT SELECTION
U-S-E-D B-I-K-E-S
AT WINTER
D-I-S-C-O-U-N-T-S
OFF SEASON
S-P-E-C-I-A-L
SHOP RATE per hr. $12
NO MONEY DOWN
On Approved Credit
WORLD of PLEASURE
Pearson's World of Pleasure Ltd.
Dealer No. 8443
386-8424 3386 Douglas 382-2222
Next to Red Lion Inn
9 to 5:30 — Sat. 'til 5

SUZUKI
USED SPECIALS

73 Suzuki TS 100	$595
74 Suzuki TS 100	$650
73 Suzuki RV 50	$395
70 Suzuki TS 250	$595

FREDERICK MOTORS
616 Queens 383-0823
D-7080

ECONOMY PLUS
NEW FOR 1975
YAMAHA 100cc RS 100
Fully Equipped
Compare at $699
at
MULLINS MARINE SALES LTD.
925 Yates St. 382-1928
Dealer No. 7968

HARLEY-DAVIDSON
for 1975
HERE NOW!!
BROOKLANDS MOTORCYCLES
937 Fort D-7595 383-5926

CAFE RACERS
—full road race fairings with screens
—½ fairings
—Seats and fenders
479-7777 478-1935

CUSTOM HARLEY, SHOW BIKE 1200 CC, girder front end, disc brakes, much more, must be seen, no triflers. Ask for Ed, 382-2751 or 383-0681.

BASKET CASES
1970 Kawasakis, Trail Boss 100
1970 Kawasaki's, Trail Boss 100 and 350 Enduro. Both for $250. 383-1533, ask for Terry.

GOOD HOME WANTED FOR 73 Honda, 125 CB, low mileage, accustomed to tender loving care, $475. 598-5400.

MONTESA BULTACO
VICTORIA MOTORCYCLE SALES
592 Ledsham Rd. 478-1123

1972 GREEVES PATH FINDER, Trials, good buy at $450 firm. 479-8541.

1974 TM 125 SUZUKI MOTORCROSS. 6 months old. Never raced. $695. 652-3509.

MUST BE SEEN. 900 cc KAwasaki show bike. Over $4,500 invested. Offers? 383-7258 evenings.

'72 YAMAHA, TRAIL, 250, TESTed till Nov. 75, $700, very clean, 385-4364.

72 HONDA 350 TWIN. SEMI-CUSTOM. Good condition. 2 helmets. Offers? 477-6761. Ask for Ron.

1974 250 YAMAHA ENDURO, EXcellent condition. New. Phone 652-3056.

'72 SUZUKI 250 HUSTLER, 2,900 miles, $695 or trade. D7703, 383-8302, 310 Bay St.

FOR SALE 305 YAMAHA, GOOD condition $325. Phone 748-9667 Duncan.

'68 YAMAHA TWIN, 100 CC, electric start, good condition, $199. 642-5285.

KEYSTONE MINI-BIKE FOR sale, best offer. 382-8490, after 10:00 a.m.

'69 YAMAHA 350, 10,000 MILES, new piston, rings, sprockets etc. $445 or offers. 383-5929.

KIDS DREAM — 1974 HONDA 50, $299. 383-5679 after 4 and weekend.

'72 KAWASAKI 500, 2 HELMETS, very good condition, $800. 386-0689.

HONDA '72, STEP THROUGH, like new, $300. 477-3538.

1973 NORTON 750. EXTRAS. ASKing $1,400. 385-6602 after 5 p.m.

77 MOTORCYCLES

Weekly Special
FACE SHIELDS
Reg. $3.95 THIS WEEK $1.99
COLWOOD HONDA
SALES—PARTS—SERVICE
2781 Millstream 478-8831
D-8817

NEW
H-O-N-D-A-S
AND TOO MANY USED BIKES
all
D-I-S-C-O-U-N-T-E-D
Pearson World of Pleasure Ltd.
D. 8443
386-8424 3388 Douglas

1970 HONDA TRAIL 90, GOOD condition, $350. 592-1552.

MUST SELL, 1972 KAWASAKI 175 street bike. 598-7909.

72 500 HONDA, MUSTT SELL, TO best offer. 658-8726.

1972 HONDA XL 250, $550 OR best offer. 383-0486.

78 BICYCLES

Russ Hay
On Government
Between Bay and Hillside
384-4722
The Leading Bike Shop
CHRISTMAS LAYAWAY SALE
ON NOW
CCM RALEIGH
3, 5, 10-speeds
Children's Bikes
CHARGEX MASTERCHARGE
OPEN Mon. - Sat. til 5:30
Fri. til 9:00

Robinson's
SHOP EARLY
APOLLLO 10-SPEEDS
ONLY $119.95
Trades Accessories Repairs
1307 Broad 385-3429

ONE MANS PEUGEOT 10-SPEED bike, one ladies Monshee 10-speed, excellent condition like new, nice Christmas present for some one, reasonable, offers. 479-8468.

GORDON'S SPORTING GOODS
1030 Hillside 382-5815

TRY D. G. AUTO AND CYCLE for the bicycle you've been looking for. 10-speeds from $84.95. 3244 Douglas. 382-4012.

GIRL'S 3-SPEED. 26" FRAME. 3 months old. Moving must sell. $45. Enquire 104 Dallas Rd., Apartment 4.

BOYS RALEIGH 10 SPEED. 21" frame, good condition. 1 year old. Drive, RR 1, Saanichton, 652-2821.

PEUGEOT MANS, NEW 10-speed. $120. Mr. Thompson, 386-3511 until 7 p.m.

1 YEAR OLD MONSHEE DELuxe 10-speed, excellent condition. $75. 383-8376.

LADIES' 10-SPEED, ST. TROPEZ bicycle, $65. 652-3703.

CCM TARGA 10-SPEED, PERfect condition, 385-8075.

CHIORDA ITALIAN 10 SPEED, like new condition, $80. 479-5041.

BOY'S 3-SPEED MUSTANG bike, needs a little work. 477-4750.

NEW 10-SPEED, $110. 384-5334

GIRLS RALEIGH BIKE. 598-7007.

10 SPEEDS, 1 APOLLO $100, 1 Puegot $125, brand new, 656-4657.

2-5 YEAR OLD BICYCLE, TRAINing wheels; $15. 386-9624.

10-SPEED, QUALITY MAKE, EXcellent condition, $80. 598-6979.

80 BOATS and MARINE

DUNCAN BOATLAND
BOATLAND FEATURE
BARGAIN!
16' CAL GLASS
Full camper top, walkthru windshield, 40 h.p. Mercury, controls, 1200 lb. EZ loader trailer.
BOATLAND BARGAIN $2995
17' CAL GLASS
—120 h.p. Mercruiser
—full camper top
—walkthru windshield
—windshield wiper
$4895
1975 CAMPION BOATS ARE NOW ON DISPLAY
1974 SANGSTER SELLOUT LIMITED QUANTITY
DUNCAN Boatland
6045 Trans Canada Hwy.
Duncan 746-4158

WESTPORT YACHTS
END OF SEASON NEW BOAT SALE!!
25' CHRISCRAFT Express Cruiser $15,500
21' BUCCANEER Sloop $7,990
24' BUCCANEER Sloop $9,945
The following are a few of our quality used boats.
30' BALLAD SLOOP $29,000
A versatile Swedish-built half ton ocean cruiser. Diesel, race-rigged, six sails, complete instrumentation, sounder. Sleeps six. Many custom features. Outstanding sea keeping qualities make this a fine off-shore yacht.
26' Haida Sloop REDUCED to $11,500
Flush deck model, race rigged with six sails, all in good shape. Very well equipped. Owner must sell as his new boat arrives shortly
23' ERICSON Sloop $8,950
A tough racing competitor and safe family cruiser. Sleeps 4, galley, ice chest, ample stowage. 6 HP O-B, 3 sails. Mint condition and very high quality.
27' CHRISCRAFT Constellation $17,900
Double planked mahogany, twin FWC 285s, blond mahogany interior. Spotless and in first-rate condition. Move up to CHRIS quality.
WESTPORT MARINA
2075 TRYON RD. 656-5832
SIDNEY, B.C.

BOSUN'S
BOAT SALES
1974 22½' WESTPORTER, 225 hp. OMC, radio trim tabs, transom step, vinyl cover, as new and completely equipped. $9950
CAL 29, 1 year new, diesel engine, wheel steering, depth sounder, knot meter, log, hot water, shower, etc. Fully equipped for racing or cruising. $26,900
If you're thinking of buying or selling—drop in and talk to us or just browse. We are open 7 days a week.
BOSUN'S MARINA
10775 McDONALD PARK RD.
SIDNEY
656-5564

NATIONAL BOAT SALES
Grand Banks. Alaskan. Laguna Luhrs. Ranger. Brokerage
2060 White Birch Rd. Sidney, B.C.
656-3966

SAN JUAN 24' "FRED" Winner little Swiftsure 1974, Spinnaker etc. from $10,500. Phone 112-929-2923.

80 BOATS and MARINE

gp
"It's the service that sets us apart"
Unfortunately
Due to Federal Excise Tax of 10 per cent all new boats will be going up in price. If you are planning to buy, NOW IS YOUR CHANCE TO SAVE! Buy now from our $350,000 new boat inventory. We have over 30 brand new 1975 models now in stock so take this opportunity to buy now and save money.

BAYLINERS HOURSTON CALGLASS
Brand new 75 14' CAL GLASS, full canvas cover, complete with new '75 25 h.p. Johnson L.S., new 900 lb. trailer. Sale price $2869
Brand new 15½' HOURSTON GLASSCRAFT, full camper cover, brand new '75 70 h.p. elec. start Johnson, new 1200 lb. trailer. Sale price $3956
Brand new 22' 1975 BAYLINER SKAGIT OFF-SHORE HARD-TOP, complete with dinette, marine head, elec. wiper, full camper cover, swim grid, powered by 188 Mercruiser sterndrive. Sale price $11,666
Brand new 26' BAYLINER VICTORIA COMMAND BRIDGE (Queen of the fleet) stable, sea kindly, two fully instrumented control stations. Stainless steel ladder and bow rails, full galley including oven, pressure water system, enclosed head with stand-up shower. Powered by a 225 h.p. OMC sterndrive. It is the ultimate. Sale price $18,149

USED SPECIALS
As new 1974 BAYLINER SKAGIT 22' off-shore 165 OMC sterndrive, marine head, camper canvas, dual batteries, speedo, spotlight. Hurry on this meticulously kept boat at well below replacement cost. Approximately 35 hrs. $8950
16½' TRAVELLER fibreglass. 155 OMC sterndrive, near new 1800 lb. Roadrunner roller trailer $4295
16' LONE STAR aluminum runabout, very beamy, lots of freeboard, as new condition with '67 50 h.p. Merc. L.S., sounder, complete with trailer trailer. This unit is all set for winter fishing. SALE $2195
BANK FINANCING UP TO 10 YEARS O.A.C.
TRADES WELCOME
GIBSON Powercraft
CENTRE LTD.
2520 Gov't (near Bay St.)
382-8291

GREATEST
B—O—A—T S—A—L—E
in the history of
WORLD OF PLEASURE
BEAT THE NEW
10 PER CENT TAX
SEVEN
1974 REINELLS IN 21 DAYS
M—U—S—T BE S—O—L—D
RV 1900 — OUTBOARD MODEL
1974 Full top, curtains, custom extras.
Mfg. suggests $3095
1 only $2426
RT 1901 TRI HULL
1974 — 165 Mercruiser. Top, curtains speedo, elec. wiper, and extras. Mfg. suggests $7568
1 only $5947
RV 2270 CABIN CRUISER
1974 — 165 OMC swim grid, galley head, speedo, camper top
Mfg. suggests $11,380
1 only $8941
RV 2280 FLY BRIDGE
1974 188 Mercruiser, grid, camper tops, head, galley many extras
Mfg. suggests $12,488
1 only $9896
RV 2460 7.4 Int. H.T.
1974 188 Mercruiser. Full galley. All custom extras. Few demo hrs.
Mfg. suggests $13,511
1 only $10,616
RV 2500 FLY BRIDGE
1974 188 Mercruiser pre-owned, CB radio, grid, 9.8 O-B anchor pack lots of extras.
Mfg. suggests $14,720
1 only $11,698
RV 3270 COMMAND BRIDGE
1974 188 Mercruiser, dual controls P.S. Galley, head, camper tops.
Mfg. suggests $13,527
1 only $10,748
RSC 2690 "SAIL" CRUISER
1975 complete with sails, rigging, galley, head. Cockpit convertible
Mfg. suggests $13,763
1 only $10,896
PAYTS. TO 10 YRS.
WE MUST REDUCE OUR INVENTORY NOW!
WORLD of PLEASURE
Pearson's World of Pleasure Ltd.
Dealer No. 8443
386-8424 3386 Douglas 382-2222
Next to Red Lion Inn
9 to 5:30 — Sat. 'til 5

BOATERS!
See our large assortment of many useful boating items.
FRIDGES, SINKS, ICE BOXES, INSULATION, HOT PLATES, WINDOWS, SPRUCE FRAMING, HEATERS, PANELLING, TOILETS, FIR PLYWOOD, LIGHT FIXTURES, PLASTIC WATER TANKS, WATER PUMPS, TABLE LEGS and many other useful items.
S. J. PEDEN LTD.
2855 Quesnel St.
386-3464

HEATERS
Safe and efficient kerosene. Several models to choose from, priced from $54.95 at
McQUADE'S MARINE SUPPLY
1252 Wharf 383-1141
1214 Wharf 382-8258
SHELTER POINT PLASTICS
in Campbell River

HARBOUR MACHINE LTD.
DIESELS
CHRYSLER, NISSAN
FARYMANN
Gas and Diesel engine rebuilding Shaft and Prop Repairs.
51 Erie St. 383-6555

26' SABRECRAFT, 72 VHF radio, depth sounder, 188 Merc. Cruiser, low hours, Bennett trim tabs. Immaculate, $14,900. 386-8401 days, evenings 592-6075.

15½' BOAT, FIBREGLASS OVER wood. Canvas top, 40 horse motor electric start, trailer. $850 or will trade for hardtop tent trailer. Same value. 598-6287.

1974 14½' FIBREFORM, 50 MERC Electric Start, sleeper seats, full camper top, road runner trailer, 50 hours on motor, still under warranty, $2,750, or offers. 479-1834.

LEARN TO SAIL, ABOARD 72' Ketch with heated cabin or 20' Sloop. Ralph Higgins' Sailing School, 598-8516.

20' BOAT, CABIN TOP, 110 INboard outboard, $1500. 642-3234.

FIBREGLASS SMALLCRAFT Fireball, good condition, phone 385-1746.

ESTATE SALE
45' troller, Grassholm, 15 ton A license, fully equipped. 656-5205.

WANTED: 24' SPENCER, CARIUS or similar design, inboard power. 246-9126.

BOAT HOUSE 55'X20' AT MAPLE Bay. Will sell or trade for same in Sidney area. 592-7403 or 388-5613.

12 FT. FIBERGLASS SAILBOAT, main and jib, stainless steel rigging. 477-5904.

FIBREGLASS BOAT, MOTOR and trailer. 656-4657.

80 BOATS and MARINE

OAK BAY MARINE
SALES AND SERVICE
1327 Beach
598-3393
BROKERAGE
24' FIBREFORM Cabin Cruiser, sleeps 4, 225 H.P. O.M.C. Depth sounder, compass, trim tabs, anti-fouling paint. $8995
20' SAILING SLOOP with Cal 20 sails, new 6 H.P. Seagull O-B $2195
19' BRANDLMAYR CRUISER. Twin 50 H.P. Mercury O-B, fully equipped $3759
19' TRAVELLER, heated Alaska cabin, 210 H.P. F.W. cooled I.O. $5959
18' STARCRAFT, 86 hp. Evinrude, 6 h.p. Evinrude, trailer. $1559
17' STARFIRE, full top, H.D. trailer, 65 h.p. Evinrude $3434
14'9" CAL GLASS hull with full camper top $1559
Vic Amirault AND Sandy Bazen
INVITE YOU TO COME DOWN AND VIEW THESE AND OTHER LISTINGS. WE OFFER EXPERT AND PERSONALIZED SERVICE.
WE NEED LISTINGS
PRIME DISPLAY MOORAGE AVAILABLE
ZODIAC
"THE ULTIMATE INFLATABLE" FROM 7' TO 19'
FRANCHISED DEALER
STARCRAFT GREW
ZODIAC EZ LOADER
EVINRUDE
OMC VOLVO-PENTA
MERCRUISER WAUKESHA
OAK BAY MARINE
Sales and Service
1327 Beach
598-3393

BELL BOY FIBERFORM
1875 18' SPORTSMAN, 85 h.p. Mercury, EZ loader trailer $4895
1975 17½' BELL BOY, 140 Mercruiser, soft top, Calkins trailer with brakes $7150
1974 22½' SAN JUAN, 188 Mercruiser, complete galley, head, camper cover $10,200

MERCURY MARINE
"WE SERVICE WHAT WE SELL"
800 CLOVERDALE AVE.
385-1457

Canoe Cove Marina
Dry Land Storage For Winter
65c per ft. per mo. plus haul out and launch, any tide, anytime.
Power and water on site for do-it-yourself owners.
Full service and repair yard. 10% winter discount on labor.
Wharfage avail. 90c per ft., per mo.
Only 5 min. walk from Swartz Bay ferry terminal.
656-5633 or 656-5566
CANOE COVE MARINA
2300 Canoe Cove Rd., Sidney, B.C.

YOUR DOLLAR GOES FURTHER AT
MARINE MAIL ORDER SUPPLY
1368 West Broadway
Vancouver B.C.
604 736-3565
This is a small ad but we have a big catalogue!
Write, Phone or Drop in for your FREE 150-page Discount Catalogue!
10-6 Mon.-Wed. 10-9 Thurs.-Fri. 10-4 Sat.

BOOKS
On sailing, boat building, cruising, navigation, canoeing, mono hulls, multi hulls, sails, pilot books, timetables, racing rules and more at
BOSUN'S LOCKER LTD
580 Johnson St. 386-1308

1974 2250 SKAGIT OFFSHORE Bayliner complete with side dinette, 2-burner alcohol stove, sink, stand up head, and will sleep 4 adults. Power 165 OMC electric shift stern drive, compass, hour meter. 155 hours use only. As new condition. $11,000 firm. Also 2 newly built plywood over cedar frame boats. 13 ft.x5'6" beam, 27" deep, $175. 18 ft.x4 ft. beam, 22" deep, $60. 383-2534 after 5:30 p.m.

43 FT. CRUISER GENA II, TWIN screw. Onan generator, furnace, automatic CO2 in engine room, 2 heads, shower, hot water, large frig and stove, sleeps 6, dual station, constavolt, sniffer, power anchor winch, ship to shore and CB radios, sounder. Excellent liveaboard. Illness forces sale, $25,000. Will finance or take property in exchange. J. Clarkson, RR 2, Cobble Hill. Phone 743-2601.

SIDNEY PROPELLER MARINE POWER LTD.
Authorized sales and service on Espar heaters, aluminum and bronze propellors, 3 Farymann diesels in stock. Universal atomic 4, Volvo, Vire and sailboat hardware, 656-3421.

VERY SPACIOUS 32X11 TRI cabin cruiser. V-8 Simplex Marine engine, 4-barrel carb. Center bridge with full convertible top. Sounder, oil and propane stove. Ideal live-a-board $13,500. 517 Head St. Ask for Mich, evenings or weekends. Will take large motor home in trade.

BRITISH SEAGULL OUTBOARDS from $270.
Winter service Prices now in effect.
VIC. LAWNMOWER HOSPITAL
834 Johnson 386-8338

54' MOTORBOAT, IDEAL FOR charter, Gardner deisel, depth-sounder, Loran, radar, radio, etc. Sleeps 12, full galley, consider house in trade, terms, $35,000 658-8446.

WANTED—GOOD USED 12-VOLT Woods-Freeman auto pilot for manual steering boat, also baffled tanks for water and diesel, for 43' boat. Good price if in shape, phone 598-8261.

MARINE MECHANICAL INstallations and repairs. All systems. Professional work at reasonable rates. Free estimates. 656-5348.

80 BOATS and MARINE

GARDEN CITY BOATLAND Liquidation
We're going out OF THE BOAT BUSINESS
Everything Must Go
USED BOATS
73 Bayliner Mutiny
130 Volvo I-O
Bailout Price $4295
reduced from $5100
24' Homebuilt Cabin
Inboard Merc. fresh water cooled. Bailout Price
Bailout Price $1995
reduced from $3000
'18' GLEN-L
Inboard with trailer
Bailout Price $1495
reduced from $2400
18' Homebuilt Cabin
35 H.P. Evinrude, clean.
Bailout Price $1095
reduced from $1900
74 Sangster Zeta
Cuddy, head, 140 H.P. Merc. less than 50 hrs.
Bailout Price $5695
reduced from $6500
19' FIBREGLASS HARDTOP
170 Volvo I-O
3 yrs. old with trailer
Bailout Price $3895
reduced from $5000
USED MOTORS
CHRYSLER 7 H.P.
Was $400 Now $249
MERC 50 H.P.
runs A-1
Was $450 Now $295
72 Chrysler 85 H.P.
Was $1200 Now $949
NEW TRAILERS
Roadrunner 2200 lb.
Was $1000 Now $799
EZ Loader 5000 lb.
Tandem, shop trailer
Was $2150 Now $1559
NEW OUTBOARDS
CHRYSLERS GALORE
8 HP long shaft Was $630 Now $499
10 HP long shaft Was $699 Now $559
20 HP long shaft Was $810 Now $649
30 HP long shaft Was $1059 Now $799
45 HP long shaft Was $1100 Now $829
90 HP long shaft Was $2000 Now $1542
105 HP long shaft Was $2089 Now $1641
NEW BOATS
15'5" Larson Bowrider
Was $2390 Now $1831
21' Larson Commander
Was $12,500 Now $9450
21' Larson Htp.
Was $13,000 Now $9995
16' Sangster Bowrider
Was $2450 Now $1799
16'6" Sangster Outboard
Was $2500 Now $1948
16'6" Sangster I-O
Was $5600 Now $4349
13'6" Chrysler Outboard
Was $1400 Now $939
16' Chrysler Ski-Boat
Was $2550 Now $1949
25' Sangster
Marlin Command
Was $19,500 Now $13,989
Lifejackets $9.95
SLASHED PRICES ON ALL ACCESSORIES
Everything Must Go!
GARDEN CITY BOATLAND
642 Burnside Rd. E.
388-5561

26' CUTTER, CEDAR PLANKED, new deck and cabin top, good fitting headroom. Fully equipped galley, complete cruising inventory, ideal for single handed sailor, ready to cruise, $4,600. O.B.O. lying Newcastle Marina, Nanaimo. Cove Yachts. 748-8136.

24' CUSTOM BUILT FISHING, scuba diving, or guide boat. Rebuilt V-8 motor and transmission, new back cover. You can fish totally dry. Completely rebuilt, excellent condition, fully equipped. 386-9654 after 6:00 p.m., 656-5320.

80 BOATS and MARINE

ON DISPLAY
45' "MONK" luxurious semi-displacement centre bridge yacht. Detroit diesel — radio tel — sounder — furnace — ideal family cruiser or live aboard $67,500
42' "GARDEN DESIGN" Trawler yacht blt. '72 G.M. diesel gives 11 knots. cruise — teak decks — radio tel — sounder — hot water heat, etc. An immaculate and well-maintained west coast cruiser. Including boathouse $110,000
36' "SHEPHERD" new engines mint condition. Planked hull $29,500
32' "LUHRS" '73 model all fibreglass, twin diesels — R.T. — Bimini top — boathouse — Bristol condition.
31' TWIN DIESEL Sedan cruiser — sleeps 6. This like new beauty cruises at 16 knots on 4 gal. per hour $37,900
31' "ENOS" fibreglass hardtop express twin Chryslers cruise her at 18 knots with ease. One owner has maintained this vessel with lots of T.L.C. $35,900
26' "SABRECRAFT" hardtop cruiser. Mercruiser power. A clean familly cruiser.
23' OUTBOARD EXPRESS cruiser. Get into boating for a modest price and enjoy our Gulf Islands $3950
CANOE COVE
YACHT SALES
Canoe Cove Marina Sidney, B.C.
Phone 656-5711 or 656-3915

HORWOOD MARINE
Glas Ply
K and C
FIBREGLASS BOATS
16' To 28'
USED BOAT SALE
14'4" HOURSTON, 65 H.P. Johnson
14'4" FIBRECRAFT, 55 H.P. Chrysler
19 FIBREFORM, 140 110 Merc Cruiser
823 Pandora
385-1451
823 Pandora

DAME YACHT SALES
55 ft. KINGSCRAFT HOME CRUISER. Every conceivable convenience. Sleeps 10 people in comfort.
! 1st ANNUAL DUTCH AUCTION !
REPLACEMENT COST $88,000.00
STARTING PRICE $79,000.00
We will reduce this price by $250.00 per day until the unit is sold.
To view this beautiful vessel please contact MR. NESBITT or MR. WILLIAMS DAYS 592-6313 EVE. 383-5677 or 656-2686.

VAN ISLE MARINA
The inflationary effect of the new 10 per cent Excise Tax on boats will be reflected in Used Boat price increases. We strongly urge prospective purchasers to SAVE MONEY — BUY NOW.

26' Grampian Sloop	$14,500
27' Garden Top'sl Cutter	$19,500
23' Erickson Sloop	$8,950
22' Catalina Sloop	$7,750
42' Discovery, New	$105,000
53' Deep-sea Schooner, offers to	$200,0000

21', 26', 27' and 36' Chriscrafts — 25' Trojan — 29' and 40' Monk — 44' Twin Diesel — 32' Luhrs Twin Diesel — 45' Bridgedeck Twin Diesel — 32' and 29' Grenfell — 18' Fibreform trihull and trailer.
These are some of our listings. Call Geoff Simpson or Don Omlid for fuller details and prices.
VAN ISLE MARINA Co. Ltd.
Tsehum Harbor, Box 2130,
656-1138 Sidney, B.C.

ALL BAY MARINA
SHIP CHANDLERS
Marine accessories and hardware
EZ loade rtrailers
656-3167
2238 Harbour Rd., Sidney

15-FT. PLYWOOD FIBREGLASS boat and trailer, convertible top, oars, rod holders, fire extinguisher, compass, aquameter, life jackets. 50 h.p. Merc., electric single lever control. 5½ Johnson manual. All in good condition. Offers to $1050.00. 384-1995.

FORTUNE BOAT SALES
QUALITY USED BOATS.
2270 Harbour Rd.
Sidney 656-5591

31 FT. CENTRE COCKPIT GARden. 5 sails including spinnaker, complete galley, aluminum spars, all stainless fittings, full inventory, stove w- oven, heater, radio, sounder. Ready to sail away at $26,500. 753-4722 Nanaimo.

SAIL
23' Kenner Fibreglass sloop, 3 dacron sails; full inventory including 6 H.P. Evinrude. Priced to sell at $8,850. Could take clean late model car in trade. Call 477-9443 after 6 p.m.

CB RADIO
PACE RADIO
HUSTLER ANTENNA
Diversified Electronics, 2535 Government St, 385-8613. Open Mon.-Sat. 9-5.

CROWN 18 SLOOP — SLEEPS 2, double life lines, stainless steel stanchions and pulpit, jiffy and roller reefing, head. 10-h.p. motor plus many extras. 477-3843.

$4500 FOR 26'-30' INBOARD WITH galley and head, must be in fairly good condition. 7873 Lochside Drive, RR 1, Saanich ton, 652-2821.

18' HOURSTON
165 Merc Cruiser, fully equipped including trailer. Best offer. Excellent condition. 479-3939.

12' ALUMINUM BOAT AND trailer, rated for 15 h.p. motor, $350. 478-2046.

REPAIR, REFINISH FIBREglass boats to 18 ft. Reasonable prices. 478-4746.

WANTED FOR FISHING, FIBREglass boat, motor and trailer in good condition, cash, 478-2477.

WANTED FOR FISHING, FIBREglass boat, motor and trailer in good condition, cash, 478-2477.

7½ H.P. JOHNSON, WITH TANK, $150. Excellent for fishing. 592-0566.

33 H.P. JOHNSON, JUST OVERhauled, 382-5381.

PAN PACIFIC YACHT SALES
Used boats available. 656-5914.

29 FT. ALBERG SLOOP, $19,500 477-1603.

14' FIBREGLASS BOAT, 18 H.P. motor, and trailer, 478-7938.

SELL 10' ROWBOAT, EXTRAS. 382-2469.

16 FT. SAILBOAT, TRAILER AND outboard, $525. 386-6936.

80 BOATS and MARINE

CLEARANCE
1 ONLY 17' DOUBLE EAGLE hardtop. Full back top, 85 H.P. Merc elec. 2200 lb. E.Z. loader c-w brakes. CLEARANCE $5990
14' AND 16' MODELS ARRIVING THIS WEEK
MULLINS MARINE SALES LTD.
382-1928 382-4515
925 Yates St.

FLYBRIDGE CRUISER
42'—OA, 2 Chryslers, stateroom, salon, everything. $39,500. 386-8424.

10 H.P. MERCURY OUTBOARD long shaft, good condition, 2 tanks. Phone 746-6026.

14' FIBREGLASS OVER PLYwood boat plus steering, $135. Firm. 478-4248.

WANTED: GOOD USED 16'-17' Fiberglass boat 50-80 h.p. and trailer. Price to $2,500. 477-4561.

12' ALUMINUM BOAT, KLAmath, trailer, 9½ Johnson motor, $800. 477-2125.

26' POWER CRUISER, BRANDelmyer, 478-4058.

83 AIRCRAFT

NOTICE
The purchase of a helicopter for use by the B.C. Vocational School, Burnaby, B.C. is being considered. It will be used for tuition purposes for aircraft maintenance and related training.
A used machine will meet this requirement, preferable with current certificate of airworthiness rating. It should be equipped with flotation gear, dual flight controls, radio, ground handling wheels, current service bulletins complied with, and log books in order. It should be in first class condition.
For further information in this regard contact J. Ablett at the B.C. Vocational School, 3650 Willingdon Ave., Burnaby, phone 112-434-5722, local 419. Suitability of craft available may also be confirmed at this source.
Anyone interested in offering such a unit should apply, in writing, to the Purchasing Commission, Parliament Buildings, Victoria, for inclusion on a quotation list now being prepared. Applications should be received no later than December 23rd, 1974.
T. L. Vardy,
CHAIRMAN,
Purchasing Commission,
Parliament Buildings,
Victoria, B.C.

92 SPORTING GOODS

7 MM REM. MAG. MODEL 700 with 3x9 Leopold Scope, scope caps, sling, dies, shells, powder, etc. $350; 308 Model 600 Remington with 3 power scope, scope caps, sling, dies, $175; 1.5x4.5 Busnnel Scopechief $45. 12 Gauge Remington Wingmaster with ventilated ribs $140.; 8' Vangard Camperette with stove, icebox, furnace, sink, jacks and meat rack $700; O'Brian Ski Jacket $30. Boys 5-speed, as new, $85; 16' Frontiersman Canoe with paddles, life jackets $225. 3-man Trail Pack Pioneer Tent $85. Camp Trails Freighter Pack Board and Ponderosa Bag $75. 479-7244.

Robinson's
.303 SAV., $89; 30 MI, $129; SAKO de luxe 7 mm. MAG. plus scope, $475; .303 GLOBE, $89; .300 WIN. Sako plus 4x, $329; 30-30 WIN., $139; 12 ITHICA O-U, $354; 12 BROWNING O-U, $479; 22-20 SAV., $69; 12 REM. 1100, $169; 9 mm. LUGER, $225; 25 ASTRA, $49; .357 RUGER, $178; .32 COLT positive, $69; .38 WEBLEY, $45.
Scopes, gun racks, compasses, reloading. Everything for the hunter.
1307 Broad 385-3429

ALBATROSS KITE FLYERS
Hang gliding sales, service and instruction. Free first lesson starts Friday evening, 7:30 at 1609 Mileva Lane. Interested? Phone Paul at 477-6071.

LEARNING TO DIVE
It will pay you to see the largest selection of diving gear on the island — all top name brands. Frank White's Scuba Shop, 832 Fisgard St.

SEA TREK DIVE CENTRE
"TEACHING IS OUR SPECIALTY"
943 Yates St. 386-2525

CURLING GLOVES
RAY'S SPORTS CENTRE LTD.
1692 Douglas 385-6312
Colwood Corners 478-3606

LIKE NEW MAN'S SIZE 9 Bauer special pro 99 hockey skates, $35. 383-3412.

RED SKI BOOTS IN EXCELLENT condition. 1 year old. size 4. $35. 592-7937.

REMINGTON 760 SLIDE ACTION rifle, 270 Winchester, weaver, 2¾ scope, $175. 652-3703.

LADIES WHITE FIGURE skates, size 8, $10. Soccer Boots size 5, $5. 592-4241 after 4 p.m.

USED METAL SKIIS AND poles. 384-5747 after 6 p.m.

MEN'S 10½ MONTANBOOTS $30; size 6 Kastinger, $25. 479-7653.

SILVER TYROL SKI BOOTS. Size 7M $40. 592-7086.

SKI BOOTS, GARMONTS, SIZE 10 Koflack size 11, new. 382-9549.

WANTED: CROSS BOW: 592-4765

93 CAMERAS, SUPPLIES AND PHOTO FINISHING

Hilton
PHOTO SUPPLIES LTD.
Trans-Canada Highway
Chemainus
Drawer 750 Ph. 246-3311

ONE VIVATAR 200 M.M. WITH Nicon Mount, and 2X converter, one Nikorrex 35 m.m. S.L.R. One 35 m.m. range finder, 2 instamatics, flash, and light meter. 383-3365.

BILL'S PHOTO SUPPPLY
Best buy in quality binoculars
1672 Douglas 383-7443

NEW ROLLI SUPER 8, SL 84, 8-1, Zoom, guarantee. $200, offers. 656-5218 after 6:00 p.m.

96 RANGES, STOVES and FURNACES

EATONS TECO OIL HEATER with fan, $90; Cyclos oil range with coil and water tank, $95; outdoor oil tank and stand, $20; rangette, $20. 386-0215.

6-MONTH-OLD TAPPAN RANGE. Excellent condition, 477-8150, between 6-8 p.m.

HAVE PURCHASED SEARS KENmore range, selling gas range, $125 offers, 386-0560.

MODERN 30" VIKING RANGE, avocado green. $150. 385-5475.

ENTERPRISER, OIL AND GAS stove and 2 tanks, offers. 386-6605.

90,000 B.T.U. COUNTERFLOW furnace, Airco, new, $260. 477-2125.

OIL FURNACE AND 110 GALLON tank. $85. 478-7525.

97 FURNITURE

8-PIECE OAK DINING ROOM suite, including buffet, phone before 6 p.m., 479-3650, no dealers.

WANTED: BEDROOM SUITE, Spanish or Maple. Days 478-1262, evenings 382-8378.

DINING ROOM TABLE, 4 chairs, Walnut, Chippendale style, $175. 598-1016.

DINING ROOM SUITE. RED maple. Buffet, table, 6 chairs, corner cabinet. $450 firm. 383-7991.

DARK BROWN CHESTERFIELD and chair, $60. 478-1896.

HIDE-A-BED, NEW CONDITION. 386-7289.

GOOD USED HOUSEHOLD FURniture, reasonable, 478-1141.

6-PIECE LIMED OAK DINING room suite, $150. 384-3028.

DOUBLE BOOKCASE BED, COFfee and end tables. 478-1177.

BEDROOM SUITE, $250
388-6903

LARGE DRESSER, KITCHEN table and chairs, 383-5932.

WALNUT DINING TABLE, SIX chairs, centre leaf, $100. 658-8645.

TEAK DINING ROOM TABLE and four chairs. $200. 652-3217.

97 FURNITURE

BUY-RITE
FURNITURE WAREHOUSE
$100,000
OVERSTOCK
SELLOUT SALE
NOW ON!!
All stock of brand new furniture must be sold and removed immediately!
HURRY, DOWN TODAY!
PRICES SHARPLY REDUCED!
SELL-OUT HOURS:
9 A.M. TO 5:30 P.M. DAILY
FRIDAY NITE TILL 9 P.M.
CLOSED WEDNESDAYS
704 VIEW ST.
(Basement)
PERSONAL SHOPPING
NO PHONE ENQUIRIES
BUY-RITE
FURNITURE WAREHOUSE

MATTRESSES
CLEARANCE
6 LATEX
FOAM RUBBER (all sizes)
posture zone support, clean, hygienic, doesn't sag or lump. 3'3", $109. 4'6", $129; Queen $179.
IMMEDIATE DELIVERY
GREGG FURNITURE
2300 Douglas 388-7365

VILAS
GENUINE VILAS FURNITURE, WE SHIP ANYWHERE IN B.C. B.C. BROCHURES ON REQUEST. CONTINENTAL FURNITURE, 716 JOHNSON STREET, 386-2458.

2-PIECE BLUE AND BEIGE velvet chesterfield suite. As new, $400. 2 large Colonial arm chairs, $125. Light Birdseye maple bedroom suite, $150. Phone after 6, 658-5387.

OAK OVAL DROP LEAF DINING table $150; Danish Teak dining table $150; Danish love seat $100; Double bed with head and foot board $150; 656-2806.

MISCELLANEOUS FURNITURE, Oak table, chesterfield and chair, also, highest bid on unique glass-top coffee table with coral collection. 477-3055.

DOUBLE SEALY POSTURE Pedic Mattress, Box, Book Case Head Board complete; Recliner, 592-3235.

HAND MADE RUSTIC FURNIture. Dining room and coffee tables, benches, wood boxes or whatever. 656-5697, 656-1835.

IMPORTED SCANDINAVIAN UPholstered and teak furniture, big discounts, from stock. Also reupholstering. 592-7890.

DINING ROOM TABLE AND chairs, buffet and hutch. Quality construction, excellent condition. $400. 477-2347.

CHESTERFIELD SET, END tables, double bed and mattress, four-drawer chest. Black and white TV and stand. Phone 385-8991.

3-PIECE BEDROOM SUITE, ¾-bed, very good condition, $165, chesterfield, matching chair $60, 382-8060.

AS NEW SEALY POSTURPEDIC queen size matching box spring and mattress with frame, cost $700, will sell for $300, phone 386-2545.

NEW 5-PIECE BEDROOM SUITE for $500. Phone 479-6402, 8 a.m. — noon.

CUSTOM BEDS: CAPTAIN'S $110; Mates or bunks $100; Mate's-bunk $150. Delivered. 479-7400

READY TO FINISH FURNITURE
THE WHITEWOOD SHOPPE
2025 QUADRA 386 9511

MUST SELL BLACK NAUGAhyde chesterfield suite $125 firm. 384-6350.

BRONZ QUILTED FLORAL sklar 4-seater chesterfield and chair, $125. 384-7468.

FRENCH PROVINCIAL CHESterfield suite. As new. 479-3728 after 5 p.m.

HOUSEHOLD FURNISHINGS, chesterfield, bedroom suite, dining room suite. 388-4637.

SECTIONAL CHESTERFIELD $250. One single bed. Dinette set, 477-6673.

2-PIECE ORANGE BROCADE chesterfield, $95. Walnut cocktail table, $30. 479-1479.

DOUBLE BOX SPRING AND mattress with maple bed frame on Shepherd castors, $90. 386-1080.

DINETTE TABLE AS NEW, $22. 388-5808.

98 TV, STEREO, RADIO SALES AND SERVICE

TWO NEW JBL LE15A BASS speakers with matching passive radiators. These units have not been used and are under full warranty. Replacement cost $525, will sell for $400. Bob at 388-1459 or 383-6866.

FOR SERIOUS LISTENERS. 2 Micro-Acoustic speakers. McIntosh Amp., Fisher tuner, turntable. Paid $1200, best offer. Call before noon or between 5 and 7 p.m. 1717 Fernwood

USED 25" ELECTROHOME color TV. New picture tube with 2 year warranty, 1 year warranty on all parts and service $329.95
ATLAS STEREO AND TV
385-2712 763 Fort Street

HAVE PURCHASED SEARS SILvertone colour TV. Selling RCA 23" black and white TV. Walnut cabinet, good condition, $70, 478-6254.

HAVE PURCHASED SEARS SILvertone colour TV, selling 23" black and white RCA console, good condition, new picture tube, $125, 598-3488.

HAVE PURCHASED SEARS SILvertone 26" colour TV, selling 23" black and white RCA console, TV, good working order, $85, 592-4016.

HAVE PURCHASED SEARS SILvertone colour TV, selling 23" black and white Viking console, 1-year-old picture tube, $75, 382-7738.

12" BLACK AND WHITE ADMIral TV, just purchased one month ago cost $149, selling for $95. 386-8544.

HAVE PURCHASED SEARS SILvertone colour TV, selling Westinghouse 25" colour TV, walnut cabinet, like new, $275, 385-2385.

HEADQUARTERS FOR CITIZEN Band radios and accessories. MacDonald Furniture Mart, Broad at Pandora, 383-1171.

AMPEX MICRO 87R, AM-FM Stereo, cassette recorder — radio with speakers, as new, $175. 386-0841, 383-0584.

REALISTIC LAB 24A TURNTAble, 8 months old, Shure cartridge, new stylus dust cover, $72. 386-1586.

ONE VIKING, SOLID STATE COlour TV, 6 months old, purchase price $500, asking $350. Phone 743-2056.

SCOTT 342-C STEREO REceiver, Consumers Report rated as a best buy, $250. Dual 1210 turntable, $50. 592-2981.

NEW, SONY TC270 TAPE REcorder reel. All options, $350. Mrs. Thompson, 386-3511, until 7 p.m.

ROBERTS 440, REEL TO REEL, recorder stereo, 2 deck mikes, one stand, 2 dozen tapes, $300. 746-7704.

STEREO, CONSOLE SET, WITH radio, Garrard changer, excellent condition, $85. 384-8467.

HAVE PURCHASED SILVERtone colour TV, selling 23" RCA, good working order, $85. 479-2067.

ROBERTS 526 AM-FM CASSETTE recorder, $125 new. Asking $85. 592-9287.

SANSUI STEREO TUNER. Small speakers and big speakers. Turntable. 598-3234.

SILVERTONE, 25" COLOR TV, walnut console, $150 firm. 9-12 a.m., 6-8 p.m. 385-6302.

98 TV, STEREO, RADIO SALES AND SERVICE

WHY BE FOOLED
SEE THE SPECIALISTS
WE ONLY DEAL in color TVs
RENT OR Rent to own
3 year unconditional guarantee on parts and labour, 6 year warranty plan on picture tube.
CALL NOW
OPEN 10 A.M. - 10 P.M.
6 DAYS A WEEK
CITY CENTRE TV
3970 Shelbourne 477-6971
next to K-Mart in the Mall

RENT or Rent to Own
— COLOR TV —
Black and white
Call Now
MAIS TV
Sales and Rentals
385-2435

RECONDITIONED COLOR TVs
AS LOW AS $10 PER MONTH
Black and whites from $49.95
BRAND NEW
Admiral Color TV's from $299
THE TRADERS
715 Finlayson — Phone 388-6264
OPEN NIGHTLY 'TIL 9 P.M.

KENT'S TV
$10.00 RENTAL
Used black and white console TVs from $19.95
383-7104
742 FORT

PHILIPS ELECTRON
383-5432
100 W. Burnside
NEW '75 PHILIPS ARE HERE
With new improved high performance 100% solid state chassis.
1974 STOCK
a few left at reduced prices
ENTER NOW
For a Free Stereo Console Draw
No Purchase Necessary

RENT TV
Color and black and white
385-3832
BUTLER BROTHERS
(across From the Bay)

CAV ELECTRONICS LTD.
758 YATES 388-6564
1686 HILLSIDE 388-5222
SALES AND SERVICE
For quality audio components

CLEARANCE SALE
Rotel Stereos 15-20 per cent off. Diversified Electronics, 2535 Government St., 385-8613. Open Mon.-Sat., 9-5.

COMPLETE TV TESTING equipment, including signal-generator, transistor tester, misc tubes, resistors etc. $1,000 or best offer. Phone 112-246-9403.

HAVE PURLHASED SEARS SILvertone stereo sustem, selling deluxe Fleetwood console stereo. Colonial Maple cabinet, like new. $349. 479-5316.

PHILLIPS COMBINATION TV — Stereo, $190. Black and white Phillips TV, beautiful cabinet, $125. Both, in excellent condition. 478-2566.

COMPONENT STEREO SYSTEM, large speakers, cassette deck Dolby. Tuner amplifier. Turntable, $1000. Will sell separately. 477-6673.

NORESCO AMPLIFIER TUNER and speakers, turntable not included, excellent condition, $300. 478-0177.

HAVE PURCHASED SEARS SILvertone color TV, selling 20" AGS black and white portable, 2 years old, very good condition. $95. 388-5798.

SPEAKERS, 2 LARGE ELECtrovoice, excellent sound. Must sell. 478-8133.

STEREO COMBINATION AM-FM, BSR reel to reel tape, $175. 477-6387.

NEAR NEW PANASONIC COMponent stereo, 80 watts. Sacrifice sale. 386-2766.

DUAL 701 TURNTABLE, 4 months old, $300. Electro-static headphones. 382-2634.

SANSUI AU 222 AMP. IMMACUlate condition, must sell, $150 or offers. 477-8529.

PRESENT FOR XMAS! COMBInation phono, stereo radio and black and white TV. $88. 592-2183.

SOLID OAK STEREO CABINET, hand carved, $300 with silvertone stereo. 652-1997.

8 TRACK STEREO WITH AM-FM radio and speakers, excellent condition, $85. 479-7505.

AKAI GXC 46D CASSETTE DECK. Brand new. Offers? Phone Helen 386-7357 or 386-3421.

MICROPHONE ASTATIC, LOLLY pop style for CB Base Station, new, $55. 477-4123 after 6 p.m.

ZENITH PORTABLE RADIO, trans-oceanic all transistor, 8 band, $75, 384-7656.

30" MOFFAT ELECTRIC RANGE with warming drawer good working order, $35. 384-4576.

MOVING, MUST SELL, $1700 OF Toshiba Quadraphonic stereo, only 6 months old, $1000. 383-5236.

PANASONIC QUAD STEREO, 3 months old, offers, 385-6005.

1973 FLEETWOOD CONSOLE, 26" color TV. 477-4773.

DUAL 1219 TURNTABLE $175 OR best offer, 383-0734.

DYNACO PAT-4 STEREO PRE amplifier, $80. 598-6521.

USED PORTABLE TV WITH radio. 383-8263.

99 GROCERIES, MEATS AND PRODUCE

WILLIAMS QUALITY MEATS
Grain-Fed Grade "A-1"
Freezer Beef
Sides $1.05 lb., hinds $1.35 lb.
Fronts 85c lb.
Full Baron of Beef $1.15 lb.
100% guaranteed quality
795 Fort Street 384-0525-26

FRESH APPLE JUICE
$1.80 Gal. Animal Vinegar, $1.00 gal. Bezzola's Juice Ltd., Cobble Hill.

EDAM CHEESE .89 LB., CASHews $1.39 lb., Logical Helath Foods 716 View St.

99 GROCERIES, MEAT AND PRODUCE

EARLY BIRD SPECIALS
9 a.m.-11 a.m. Only
Saturday, Nov. 30

Ground beef	79c lb.
Nabob Coffee	89c lb.
Chinese Mandarin 9 lb. box	$2.69

Please Present this Ad with your purchase.
MAVERICK MARKET
880 Esquimalt Road

GRAHAM MEATS
We will have select quality fresh dry-pack turkeys available for Christmas. Make your festive dining something special. Supplies are limited so please order yours today.

WESTMONT FARMS LTD. Farmers Market. 1835 John Rd., Sidney. Fresh poultry products and produce daily.
Capons
Roasters
Fryers
Cornish Hens
Farm Fresh Eggs
Whole Turkeys
Turkey Sausage
Turkey Cutlets
Arrangements can be made for quantity purchases for your home freezer. Open 7 days a week from 10 a.m. to 6 p.m. 656-6116.

FISHERMAN'S MARKET
Located at Farmers Market, 1610 Old Island Highway. Open 7 days a week. 478-4522. For your fresh sea foods come to Fishermen's Market, largest selection, at low prices. Red Spring Salmon, $1.29 lb. Jumbo prawns and crab fresh cooked, 99c lb. Frozen at sea tuna, 59c lb. Whole Maritime lobster and tails, all sizes.

WHELDON MEATS WHOLESALE
Grade A, 1 and 2

Sides	.95
Hinds	$1.19
Fronts	.85
Side Pork	.85

100 per cent guaranteed
Game cutting 15 cents lb.
Free Delivery. 478-1281

SAVE MONEY AT HARVEY'S

Fresh Hamburger	85c lb.
10 Pound Lots	79c lb.
Wieners	49c lb.
Harvey's homecured side bacon	$1.29 lb.

FREEZER SPECIALISTS

Fronts	73c lb.
Sides	99c lb.
Hinds	$1.25 lb.
2709 Quadra Street	383-2031

FREEZER BEEF SALE

Sides of Baby Beef	.89 lb.
130 to 160 average grades.	
A-Hinds	$1.25 lb.
Sides C-1's Reg.	.89 lb.
Hinds C-1's	$1.09 lb.

ALBERTA MEAT DISTR.
1811 Cook St. 383-3012 or 383-8552

CAULIFLOWER FOR FREEZING. 25c each. 6432 Pat Bay Hwy.

100 MISCELLANEOUS FOR SALE

SHOP AND SAVE

Hide-a-beds, polyfoam mattress	$219.00
2 pc chesterfields	$219.00 to $499.00
Recliners	$99.00 and $119.00
Swivel Rockers	$129.00 and $149.00
5 pc rock maple dining suite	$359.00
5 pc Duncan Phyfe dining suite	$229.00
7 pc Duncan Phyfe dining suite	$449.00
Matching buffet and hutch	$399.00
Matching wall cabinet	$249.00
Matching corner cabinet	$249.00
Tea wagon, maple or walnut	$189.00
China cabinets	$59.00 to $249.00
5 pc kitchen suites	$39.50 to $99.00
7 pc kitchen suites	$99.00 and $119.00
3 pc kitchen suites	$34.50 to $49.95
Single beds	$39.50 to $139.00
Chest of drawers	$34.50 to $99.00
Portable TVs	$89.00 and $95.00
Component stereo	$149.00
Console stereo	$119.00

Use Your Chargex
PANDORA FURNITURE LTD.
New and Used Furniture
1050 Pandora Ave. 383-6319

USED INTERFLOOR CONVEYOR BELT SYSTEM, complete, in 3 basic sections. 123 feet total length plus 6 foot metal roller section. 12 inch belt width with overall width 16 inches. 2 only 90 degree corners. 3 sets controls. 3 only, 220 volt motors (2 by 1½ H.P., 1 by ½ H.P.) Currently in operation but to be dismantled shortly.
ALSO 12 only, 7 inch x 9 inch x 15 foot Finished Fir Support Timbers, and 15 only, 9 inch x 13 inch by various length ditto, currently being dismantled in lieu of new support system in building.
WHAT OFFERS ON ABOVE EQUIPMENT?
McQuade's Marine Supply Ltd., 1252 Wharf St., Victoria, B.C. 383-1141

DOUBLE BRASS BED, OFFERS to $350; wicker settee and 2 chairs, $180; sectional corner chesterfield, $125; heavy pierced brass fireplace curb, $120. Victorian needle point fireplace draught screen, $190; brass fireplace tool set, $35; walnut coffee table, $36; 10-ft. Venetian blind, $28; ¾ iron and brass bed, $80. Some Canadiana collectables; black fur coat mink trim, $75; one pair silver fox skins lined and finished, $200. 1895 Hillcrest, 477-9479.

Robinson's
"OUR OWN" POCKET FISHERMAN
Complete casting set. Rod, reel, line, $16.95
All metal High quality
1307 Broad 385-3429

ANTIQUE HUMPBACK TRUNK $50, hardwood old armchair $25, old singer hand sewing machine in wooden case $55, 6x9 wool carpet with underlay $29, Edison cylinder record cutter, $75, portable TV stand $9, 2-brush floor polisher $9, single mattress, good condition $15, oak office chair on caster rollers $29, 598-8863.

BULLWORKERS NOW IN STOCK
Robinson's
1307 Broad St. 385-3429

LEAVING COUNTRY IN 2 weeks. Elna supermatic sewing machine; new musical cuckoo clock; jig saw; new electric grass shears; juicer; osterizer; trunks; fan heater; record player; 2 unusual lounge chairs; blankets, pots, small items etc. 51 Gorge Rd. W. Apartment 20.

FASCINATING ORCHID PLANTS, many in bud or bloom, ever-growing gift for the festive season. Bailey Orchids, Victoria, 479-1777, 1055 Trans Canada Hwy., at Grange Rd.
"WE DELIVER ACROSS CANADA"

EXQUISITELY HAND EMBROIdered Ecru linen place mat set for 8. Matching serviettes and runner, all beautiful; purchased in London, $175. 48 piece matched lead crystal stemware, Neirstein pattern, $275. 477-9479.

ELECTRICIANS
A bargain! Selling our 220V, 200-amp., 3-phase electrical switch gear, copper wiring piping etc. Complete system practically new Come before Saturday, Nov. 20, 1819 Douglas St., Victoria, B.C.

30.06 HUSQVARNA DELUXE sport rifle and case, $150; GE Garburator, used 8 months, $50; Niagara Cyclo-massage pillow and hand unit with case, slightly used, $75. 385-6422 after 6, 598-7204.

INTERNATIONAL 5 H.P. RIDING MOWER new fall discount $495 D-5578
VICTORIA JEEP
HILLSIDE at ROCK BAY

HAVE PURCHASED SEARS Coldspot fridge, selling Westinghouse 13 cu. ft. 1 door cross top freezer, good working order, $65 offers, 382-2274.

FANCY ENGLISH DOUBLE brass bed; 2 beautiful stained glass windows, 7'x3' with arched tops and very ornate; portable typewriter, 658-8630.

USED 600X13 TIRES. ELECTRIC range. Vanity dresser. Oak bookcase. Upholstered armchair. 383-7758.

100 MISCELLANEOUS FOR SALE

Just arrived at C. Tayler — a new shipment of Maytag Washers, dryers and dishwashers. We understand next shipment will be up in price about 10 per cent. BUY NOW and enjoy that new Maytag for Christmas, and SAVE MONEY, TOO!

TAKE ADVANTAGE OF THIS PRICE NOW
MODEL A107 WASHER
—3 water temperature controls
—3 water level selections
—3 cycle (regular, permanent press, delicate cycles)
—Maytag quality and dependability
—2 years warranty on parts, 1 year labour, 5 years on transmission and 5 years on cabinet against rust.
ONLY $398.00
MODEL DE 406 DRYER
—timed drying control
—choice of regular, permanent press or fluff cycle
—halo of heat dryer
—Maytag quality and dependability
—2 year warranty on parts, 1 year on labour, 5 years on cabinet against rust.
ONLY $298.00
IF YOU MOVE THE WARRANTY MOVES WITH YOU
C. TAYLER
HOME APPLIANCE LTD.
707 JOHNSON
383-3281

JOHNNY'S SALVAGE SALES
New Stock for Xmas
Name Brand recliners, 3 only, $99.95; Maple rockers, 10 only, $49.95; Maple dinettes, $175.00; Lamps, $23.95; and up. "Texas Fifth" smoker's stand, $34.95; Imported dining room lamp fixture, $59.95. Coleman camp stove, $18.95; Shop-Mate drill, $14.95. Plus a wide variety of "things". Come and look us over.
4488 West Saanich Rd.
Next to Chez Ernest
479-1222

HUGE GARAGE SALE 658-5174 Basement shower stalls; 7 hp. gas engine; electric motors; bric a brac; used carpet; small oil space heater; cherrywood dining room table; washing machine; dishwasher; deep freeze; electric paint sprayer; guns and paint pot; tools and many other items. 5520 Hamsterly Rd. (Elk Lake behind Gulf station next to Firehall). Browse and shop in one dry building. Small items accepted for resale. Saturday and Sunday.

THOR GAS REEL LAWN mower, gas power edger, standard ladies bike twin white padded head board, China mink stole in excellent condition, 2 wigs light shades almost new, electric curl set, tricycle. 478-5409.

DEMO SALE
V.M.D. — 29 Dallas Rd. Sheet galvanized roofing, all size lumber from barn board to 12x12 all lengths, windows, used pipe all sizes, also pilings all lengths. See man on job Saturday and Sunday.

CHRISTMAS TREE AND ROTATing light. Coffee and end tables. Single bed headboard. Ladies bicycle. Electric train set. Miscellaneous. 478-9663.

BASEMENT AND GARAGE sale, Saturday and Sunday, bedroom suite, $100; TVs, camera, picture frames, baseboard heater, numerous other items. 478-4248. 2866 Carlow Ave. off Goldstream.

GIRLS' 20" FRAME BIKE, $25; childs piano, $10; Suzy Homemaker oven, $5; boys and girls skates, size 5, $5 each; Electrolux polisher shampooer, $15; white basin and taps, $10. 384-1329.

TWO MATCHING CUSTOM BUILT upholstered adjustable car seats, makes into a double bed, ideal for camper, trailer, boat, or home use, phone 592-0150.

MODERN, WHITE SPACE SAVER bathtub, 30x54 inches, $40; new unused 2 burner rangette, table top model, Calrod elements, $15. Phone 479-1878 Sunday only.

BEGINNERS STEEL GUITAR and amp. like new; 240 gallon aquarium complete fresh or salt water; SEars Powermate vacuum. 478-7068.

SALE — DECEMBER 1ST. ALL day. Antiques, furniture, paintings, china, fur coat, plants and miscellaneous. 1290 Astoria St. 384-8314.

ACME CHALLENGER JUICERAtor model No. 7001, manufactured Sierra Madre, California, used twice, perfect order, $100. 658-8287.

CARLSON ENCLOSURE WITH 12" Coaxial speaker $50. Ladies Raleigh 3-speed bicycle $35. 479-8554.

WORLD BOOK ENCYCLOPEDIA 1968, year books to '74 inclusive — also four solid wood doors. 592-2621.

BLACK VINYL CHESTERFIELD $85, lazy-boy chair $85, green vinyl recliner $65, 40" electric stove, $15, ironing board $5, 592-6587.

HAVE PURCHASED SEARS KENmore automatic washer, selling Viking automatic washer, needs work, $35, offer, 477-6178.

HAVE PURCHASED SEARS KENmore powermate, selling Hoover convertible upright, 2 years old, $100, 479-4801.

GIRLS SKATES SIZE 5, $15; Adidas soccer shoes, size 7, $10, as new; boys skates size 8, $5; doll buggy, $5 385-2794.

ASSORTED COMPLETE GAMES, Strombecker race set, ladies figure skates, size 9; Phillips cassette recorder, 477-3668.

GARAGE SALE, DOLLS, GLASSware, furniture, treasure and junk, Sat and Sun 10:30 to 3, 3055 Milgrove St.

HOLLY, WELL BERRIED. 35 cents a pound, three for $1. Bring containers. 478-1502, 1184 Goldstream.

71 GRANDE PRIX, WITH everything, beautiful condition, $3600 firm. 658-5389.

A.B. DICK DUPLICATOR, GOOD condition, with material $110. Cash register $90. 748-9213 Duncan.

BIRD CAGE ON STAND, $15, ¾-size Echo Seranader guitar $45, 383-0669.

EVERLASTING FLOWERS, LANterns, straw flowers, statice, 5782 Oldfield Rd., Sun. 1-4 p.m.

TWO STUDDED SNOW TIRES ON rims, 825x14, $50; 24" black and white TV. 478-4665.

AUTO RUG, BEAUTIFUL WOOLlen Royal Stewart tartan, new $20. 382-4889.

FRANKLIN STOVE, SMALL POT belly stove, ornate box stove. 2 Tiffanny type lamps. 658-8630.

090 STHIL SAW AND MILL $400. 642-5172

HEAD SKIIS PLUS 11M BOOTS, $70. 642-3634.

FOUR ¼ HP AND FOUR 1-3 HP electric motors. 384-5640.

ELECTROLUX VACUUM, 1 year old, like new, $200. 388-6813.

HOUSEPLANTS, SAT. OR SUN. 2870 Ashley Rd. Phone 383-4306.

KENNER EASY BAKE OVER, $5; pair budgies, cage, $20. 478-4265.

OUTDOOR CHRISTMAS LIGHTS, half price. Phone 656-4148.

WHEEL CHAIR FOR SALE. LIKE new condition. Phone 598-5041.

USED MOTEL CARPET FOR Sale. 386-1312.

NEW BAYCREST PORTABLE dryer, Avacado, $160 478-0155.

ELECTRIC STOVE $25
385-6358

100 MISCELLANEOUS FOR SALE

BARGAIN ANNEX
USED

Dinette suites	From $49.95
Toasted Mahogany 7 pc Dining Suite and Buffet	$159.95
Magazine Rack	$19.95
Light Oak Chest	$59.95
Light Oak Night Table	$24.95
Old style Beige Sofa	$39.95
Platform Rocker green cover	$39.95
Red Vinyl massage recliner 3 controls	$99.95
Brown sleeper lounge colonial style	$179.95
Refreshment Bar Four stools	$349.95
Red mahogany 6 pc dining suite by Gibbrad	$449.95
Drop front oak desk	$69.95
Beds	from $39.95

NEW

Wal finish bookcases	From $43.95
Dresser and Mirror	$57.95
4 dr chest	$53.95
Wal finish double pedestal desk	From $74.95
54" Greensleeper lounge	$219.95
2 pc green davenport	$189.95

Brouse Around Our Selection of New and Used
FREE DELIVERY
Division of Standard Furniture
753 VIEW ST.
382-5111

AUCTION SAT., NOV. 30, 12 P.M. Lambrick Park Barn, 4115 Torquay. New and used items, car, 10-speed bike, color TV, snow tires, paint, anti-freeze, hockey sticks, Team Canada Hockey School and much more. Proceeds to Saanich Pee-Wee Reps Los Angeles Hockey Tournament. "Saleable Items Only."

CORNER WARDROBE WITH mirror, $20; rounded base board bed, $30; antique dresser, needs redoing, $20; 4 Chevy tires 15" on rims, $80, rebuilt automatic transmission fits 61-65, $75; brand new Slim Gym, $30; kitchen set, $10; 64 G.M.C. Truck and homemade camper srell as is, offers. 478-9439.

CHRISTMAS ARRANGEMENTS WITH long-lasting orchids and orchid corsages for that special occasion. Order them now at Bailey Orchids, Victoria, 479-1777, 1055 Trans Canada Hwy., at Grange Rd.
"WE DELIVER ACROSS CANADA"

SAVE MONEY
CALL US today for FREE ESTIMATE on aluminum storm windows.
Bossom Glass Co.
382-3031

FALL CLEANUP TIME
TORO vacuum sweepers — $299.95 Leaf and vegetation shredders, from $179.95.
VIC. LAWNMOWER HOSPITAL
834 Johnson 386-8338

RUGS LOOK "NEW." IT'S SO easy with RUG-MATE stain removing rug shampoo. Rent electric shampooers for $2.00. 8 hours, plus materials. Also Hero Airless spray units, sales and rentals. Clark and Pattison, 760 Bay St. See our ad under Painters for other supplies.

GIANT GARAGE SALE, GREAT variety of giftware. Over 3,000 new toys for all ages, some antiques and miscellaneous, 1 platform rocking chair, new condition, 383-8895. 1124-B Burdett Ave. 10 a.m. to 4:30 p.m.

BRILLIANT RAINBOW COLOURS reflect from "Glitterstrip" — a self-adhesive metallic Mylar tape, perfect for fishing lures, decorations, etc. And now at a sensible price from Industrial Plastics Ltd., 2105 Douglas. 386-1477.

COPIER — 3M 209 "AUTOMATic" for sheets or books $280 with small amount of supplies. Copier — 3M Thermofax "Secretary" $130 with supplies. Smith Bros., 632 Pembroke St. 384-0731. 8-5 weekdays.

GARAGE AND HOUSE SAL E— Everything from kitchen sink to bicycles must go. Owner transferred. Friday and Saturday all day, 1910 Brighton Ave. 598-1366.

CANADIAN SQUIRREL LONG coat, Irmine cut, Hudson's Bay, size 12-14, $550; two silver foxes, joined, perfectly matched, $100, all splendid condition. 656-1618.

AUTOMATIC TELEPHONE ANswering machine, 24-hour operation. Lease as low as $13 per month. Interconnect Business Systems 384-0145, Victoria.

MAYTAG DISHWASHERS HOLD more and get dishes really clean. Get yours today at C. Tayler Home Appliance Ltd., 707 Johnson, 383-3281.

PHILLIPS ELECTRONIC ORGAN $250; 195 Head skiis, Lange boots size 10½, with harness and poles $130. 453 Head.

SMALL APARTMENT SIZE OR counter top fridge, color: woodgrain, cost $159 3 months ago, selling for $85. 386-8544.

CHAIN LINK FENCING
25c sq. ft., 2" mesh wire panels, 50c sq. ft., steel posts, parts and fittings, etc. 656-4849.

HAND MADE RUSTIC FURNIture. Din. rm. and coffee tables, wood boxes or whatever. 656-5697, 656-1835.

STEREO CONSOLE RECORD player in excellent condition, $75. Fold down playpen $15. Phone 388-7983 or 477-9405.

BLACK PERSIAN FORMAL jacket with white mink collar, size 10. Worn once, cost $600, sell $350 or offers. 382-2577.

DUAL OPEN REEL TAPE REcorder, teak base, smoked plastic top. Green and blue Scandinavian swivel chair. 598-1150.

STOVE $150; 2 CHESTERFIELDS; buffet; large oak-framed plateglass mirror; 9x11 brown oval rug with fringe, $35. 385-5475.

.303 RIFLE WITH SCOPE, $100; 2 snow tires, 13xA78, $10 each 388-6855.

PHAFF SEWING MACHINE, new, never used, model No. 360, $400. 656-6195.

GENERAL ELECTRIC DISHwasher, harvest gold. Dumont 3-way color TV. 652-2706.

B.C. GREENHOUSE BUILDERS For information and brochures phone 385-8445 anytime.

MONO RECORD PLAYER; child craft encyclopedia; reel mower. 477-6387.

CORANODO VACUUM CLEANER, $30. Bissell "400" Carpet Sweeper, $12. 382-9360.

FLEETWOOD BLACK AND white TV, $45. Working fridge, $45. 478-7512.

LADIES BLACK PERSIAN LAMB coat with mink collar. Size 12, $350 or best offer 386-3654.

$550 POOL TABLE. BARELY used. $395 firm. All accessories. 592-0325 evenings.

USED BEER PARLOR CHAIRS. Drake Hotel. Contact Gordie or Ed. 385-9116.

100 SQ. YDS. GOOD QUALITY short shag, almost ½ price. 385-4286.

PRECISION MADE, PLYFACED forms for 24'x36' swimming pool, $300. 479-5812 Monday-Thursday.

FURNITURE AND ANTIQUES, 383-9512 til 5:30.

100 MISCELLANEOUS FOR SALE

XMAS TURKEYS
Free 15-lb. turkey cert. with any major purchase. Offer good 'til Dec 24, '74.
BEDROOM SUITES
TVS, DINING-ROOM SUITES
CHESTERFIELD SUITES ETC.
CONTINENTAL HOME SUPPLY
386-2458
716 JOHNSON
(Div. of Monarch Stores)

PANASONIC DEALERS
RENT TO OWN OR BUY OUTRIGHT
1975 Panasonic 20" color TVs, 100% solid state, $569 full price. $25 per month for 24 months — 10% down (bank financing).
Save up to $100 off list price on Panasonic color TVs and Stereos (buy the best and reduce costly service calls).
Panasonic stereo package deal, AM-FM Stereo, Turntable, Speakers and Stereo Stand $199 full price. As low as $10 per month, no down payment (24 months).
Used, top of line Speed Queen Washer and Dryer with guarantee, $488 for the pair. No down payment required. As low as $18 per month (36 months).
Store Hours, 10 a.m. - 6 pm. Daily, Open 'til 9 p.m. Fridays
INDEPENDENT BUYERS DISCOUNT SERVICE
(Bank Financing)
939 Esquimalt Road 383-1780

TILLICUM FURNITURE WAREHOUSE STORE
Big savings always — lowest prices available. Clearance sale — dining-room furniture, maple finished bedroom furniture in sets or by the piece. Colonial styles. All chesterfield suites at great savings. Some hide-a-beds available. Savings of 50 to 75 dollars. Record bars — reg. $49.50 for $35.50 all colors — fancy foot stools $19.95 to $36.50, ideal gifts. See our full range of quality funiture and save. Free parking right at the door. Use your Chargex Card. We deliver — 1006 Craigflower Rd. at Tillicum. Phone 382-2434 or (382-3331 Hillside Plaza).

PROFESSIONAL 2-PIECE APOLLO snooker cues Just Arrived! The perfect gift for the man. Cue cases—repairs—accessories.
PLAY-MOR RECREATIONS LTD
560-A Alpha St. 384-3332

HASTINGS
Reconditional small refrigerators
6-9 cu. ft. $69.95-$99.95
382-6811 2100 DOUGLAS

KING SIZE BEDSPREAD AND drapes, antique ivory, $150. Woman's light blue leather coat with fur collar, size 14-15, worn once, regular $400, sacrifice $150. 12-string Framus guitar, $65. Canon fully automatic movie camera with lights, $150. Three oldtime wooden buggy wheels, $50. 478-7306.

CHILD'S DESK, $30; MATCHING chest of drawers, $20; Bronzetone dinette set with 6 chairs, $45; bunk beds with mattresses, $50; 11x12 rubber backed carpet $30; 17" Black and White portable TV, $35. 479-1045.

GENUINE LEATHER, LARGE suitcase $30; ski buckle boots 9½, $20; poles $5; punchball, frames, gloves, $25; roofrack, $8; underfelt, 13x9, $12; air rifle, $10; sunlamp, $30, car battery unused, $20. All excellent condition. 592-4251.

10 GALLON AQUARIUM, FULLY equipped. Microscope kit. 5 gallon aquarium. Hockey game. Tyco H.O. Road Race Set. 10 Hardy Boy Books, mint. Children's sink, stove, fridge, buggy. Travis Rod, 15'. 477-4533.

HOMELITE CHAIN SAWS
SALES—SERVICE—PARTS
XL—1 $174.95 SPECIAL $159.95
XL—2 with carrying case $124.95
VIC. LAWNMOWER HOSPITAL
834 Johnson Street 386-8338

MOVING: GARAGE SALE—BED, tables, chairs, chesterfield, typewriter, small appliances, golf clubs, cassette player, records, miscellaneous. Saturday 11 to 6. 425 Constance (Esquimalt).

FOLD UP WHEEL CHAIR FOR sale, good condition, $60 or nearest offer. 382-2339 or 119 Olive St. after 1 p.m. Saturday and all day Sunday.

ABC ELECTRIC
New and rebuilt major and portable appliances, vacuums, etc. all guaranteed. We also buy used appliances. 831 Yates, 382-7221.

MOVING SALE, CHAIRS, DRESSer, books, dishes, clothes and vacuum, etc. 1024D Pandora. 383-9105. Friday 29, Sunday 1, after 10 a.m.

KIRBY CLASSIC WITH ATTACHments, 1 year old. We also have a good stock of rebuilt Kirby vacuums. For information call Kirby Co. of Victoria, 386-6391.

NEW TOP OF THE LINE ROAD racing set (Strombecker), 135 ft. of track, 16 cars, 3 transformers, etc. Value $350, asking $75. 642-3281, Bob.

CUSTOM MADE GRAY PERSIAN lamb jacket, 14-16, $75; GE electric broiler, $25; 140' ced argutter, $50; custom-made green velvet bedspread, $100; Phone 592-2938.

KROELHER BLACK NAUGAhyde recliner chair, excellent condition. Wood bucket for fireplace. Phone 479-6561.

NUTRI-METRICS, MAKEUP soap, food supplement vitamins, we are insured, and all guaranteed, 658-5360.

ENGLISH CHINA, 6-PLACE SETting. Hand crocheted ponchos, $15 each. Girl's frilly blue bedspread and pillow sham. 598-7915.

TWO 2-PIECE DRESSES, 3 dresses, 2 coats, size 14-16. All in good condition. All for $90. Hockey skates, size 9½-10. 658-5360.

CRIB AND MATTRESS, GENdron convertible buggy, walker, electric sterilizer, jolly jumper, electric rug shampooer, 477-2279.

TWO GIRL'S BICYCLES, 18" wheels; 2 youth beds, complete with mattresses and bedspreads. 479-1554 after 6 p.m.

ELCO 40-GALLON ELECTRIC water tank, like new, $50. Plywood hydropiane. New, $50, Phone after 12:30 p.m. 658-8436.

BASEMENT SALE, SATURDAY Nov. 30, 10 a.m. including furniture, cameras, sports equipment, toys, etc. 3232 Woodburn Ave.

BLACK SPANISH COUCH, chair, and recliner $250; Kelvinator frig $60. Box spring and mattress, double $30. 383-6286.

RACQUET CLUB OF VICTORIA, shares available at a good price for family considering membership. Phone 592-4632.

NEW QUEEN SIZE BED, $150. Chesterfield and chair, copper, flower design, $85. 4 13" rims. 2 13" x 650 snow tires. 478-7512.

CHILDS CAR SEAT, $15; KITCHen table with 4 chairs, $20; 10-425 Wilson.

ELECTRIC ADDING MACHINE. Commodore 202, $80. Desk finished in varathan, $27.50. 477-2125.

MOFFAT ELECTRIC STOVE, 4 burners; Viking fridge, in good condition, $300 or offer. 477-2032.

LOTS OF BUNDLES OF RAW white wool for hand spinning. Phone Duncan 748-8742.

SMITH CORONA ELECTRIC typewriter, 14" carriage. $150. 652-3566.

HOOVER WASHER SPIN dryer, $75. Call after 5 p.m. 386-9946.

DUTCH WINDMILLS SUITABLE for lawn ornaments, about 6' high. Phone 478-9456.

TYPEWRITER, ADDING MAchine, oak office table. 479-2255.

BABY'S BASSINETTE, $25. 478-7900.

GENUINE SUEDE JACKET, brown size 16. 477-2147.

100 MISCELLANEOUS FOR SALE

Mais
CHROME CHAIRS

2 only new gold-green high back	$25 pair
2 only new green and white vinyl high back	$33 pair
4 only new orange and white	4 for $50
6 only new blue and green	6 for $75

Many, many more sets to choose from.
Come in today and browse around.
ALSO
Excelelnt selection of used black and white and color TVs.
1821 COOK
385-2435

2 FRIDGE FREEZERS, $160 each; 5 fridges, $35, to $75 each; 5 automatic washers, $75. to $100 each; Speed Queen automatic washer and dryer, set, $165; 10-wringer washers, with pumps, $25. each; 10 30" electric ranges, $50. to $90. each; 5 24" electric ranges, $35. to $65. each; one 15 cu. ft. upright deepfreeze, $110; one portable Hoover washer spin dryer, $95; oil range, $25, complete; display meat freezer, $600. 30-day guarantee on above appliances. Gardiner Appliances, 3951 Shelbourne, 477-6442.

24" ELECTRIC RANGE, $40; 2 trailer mattresses, 6" foam, $25. Electric broom vacuum cleaner, $15; 2 floral twin padded bedspreads, $5; gold colonial swivel rocker, $75; transistor portable radio, $10; 8 mm movie splicer and editor, $10; Argus automatic 8 mm movie camera and case, $10. 658-5953.

REEL-TO-REEL TAPE RECORDer, 30 gallon bronze lined hot water tank, wringer washer, Mangle, Stihl Chain Saw, Fire alarm system, Venetian blinds, brand new man's car coat, size 42, green. Painted wardrobe. 10' set of stairs (free). 592-3592, evenings, weekends.

MOVING MUST SELL PORTAble viking deluxe jet spray dishwasher, Avacado with maplewood top, like new, $290. Filter queen vacuum, like new $200, also a Roy 30" eleciric range, white, good condition, possession on Dec. 20, $110. 383-0877.

10 GALLON AQUARIUM, $15; new Metronome, $15; dollhouse with furniture, $8; Large Barbie case, $4; portable cord organ, $15; youth bed with good mattress, $15; sewing machine, $25; girls Mustang bike, $15; boys Mustang bike, $15; 385-8640.

ROYAL OAK HOBBIES
Royal Oak Shopping Centre
479-7814
Aquariums. Tropical fish. Aquarium supplies. Plastic and wood models. Radio control equipment. Craft supplies.

CHRISTMAS SALE. 10% ONE item, 20% two items. Bottles, coal oil lamps, china, curios, furniture. Open weekends only. Saturday 10 a.m.-5 p.m., Sunday 12 noon-5 p.m. Burnside Antiques, 100-C West Burnside. 383-0013.

MAN'S RALEIGH 10-SPEED racing bike, fully equipped, like new. Cost $210, asking $125 or best offer. Also older model Brothers cabinet sewing machine in good working order. Asking $25. 477-8720 after 4 p.m.

MOROCCAN TYPE BRITISH India rug and underpad, white with brown pattern, 11x15, $250. Also, 7x9 gold British India rug and underpad, $85. Both rugs good condition. 656-5045.

STUDENT TRUMPET, CASE AND stand; $55; motorcycle helmet, $15; GE polisher; 4-speed blender; ice skates, men's size 9 women's size 5; hockey gear, size 8; ladies hairdryer. 477-3292.

SMALL BICYCLE WITH learner wheels, $10; boys bicycle, 16" wheel, $15; playhouse, $5; large spring horse, $15; kitchen set, sink, cabinet and cooker, $10; doll pram, $5; 385-7841.

INDIA RUG, 9X12, CASHMERE Manchu, Nile Green, floral corner spray. 20' grey carved wool Wilton hall runner. Silvertone, black and white TV 23". Ladies figure skates size 5. 477-3302.

23" BLACK AND WHITE FLEETwood console TV, $75; Blaupunkt radio record combination, $65; new roll-away cot, $45; new H78x15 tire on rim, $30; 384-3238.

CHESTERFIELD SUITE, brown, $60. Hostess chair, $25. Banner shingles—27 bundles, 9 squares, 210 per square, $75 or near offer. 598-4685 after 5:30 p.m.

WALK-IN DEEP FREEZE UNIT, 2 HP with automatic defrost, in good working order, $1000 with building, or $600 without, 479-3413 after 6 p.m.

TRI-CHEM LIQUID EMBROIdery. Order now for Christmas, 2-year good Housekeeping guarantee. Vida Morley, and Grace Mears, 479-7267.

MEN'S DAOUST SKATES 10½, single bed headboards, wooden play-pen, desk, girl's new vinyl coat size 10, Snare drum and stand. 598-2827.

GARAGE, RUMMAGE AND Bake Sale. 10 a.m. Saturday Nov. 30, 2990 Quadra St. Sponsored by the Church of Jesus Christ of Latter Day Saints.

GARAGE SALE, JR. B. HOCKEY team, Esquimalt Sports Centre, Saturday 10 a.m.-4 p.m. Set of snow tires, tent, water skis, fishing gear, household articles etc.

REALLY UNIQUE CHRISTMAS present, colored aerial photos of your parents, relatives of friends house or property, 11 by 14 framed, $30. 656-3317.

DELUXE PADDED BAR IN TWO 5 foot sections. Black vinyl, walnut, chrome. $330. Coaxial television antenna, $25. 658-8096.

QUALITY CANADIAN BEAVER coat. Full length, size 12-14, custom styling, mink trim and hat. New condition, appraised. 385-3985.

TWO MUSKRAT JACKETS AND one Muskrat coat, very good condition, reasonably priced for quick sale. 384-4292.

RCA FROST FREE 16' REFRIGerator and freezer, avocado, $350; Speed Queen dryer, $200, both articles like new, 388-4080.

BLACK PERSIAN LAMB COAT, ¾ length, like new, size 12-14; light colored racoon coat, size 10. 384-9996.

COPPER COLONIAL CHANDElier, $30; chesterfield suite $50; wooden dinette suite, $25, offers, 477-3767.

TV.; DINING TABLE AND chairs; various other furniture; kitchen articles. 382-4519, 10 a.m.-1 p.m., 4-9 p.m.

ELECTROHOME DELUXE HUMIdifier, $65. Large steamer trunk, $20. 14" GM rims and tires, $5 each. 652-3703.

ENGLISH PRAM WITH CANOPY and shopping basket, converts into carriage. 14" wheels. Excellent condition. $175. 592-6746.

USED STEEL GARAGE DOOR with hardware $30; Van bench seats $35; Steamer trunk $8; Venetian blinds each $2. 4104 Glanford.

LADIES STANDARD BIKE, EXcellent condition; Proctor Silex blender. 656-1329.

AS NEW STARLINER WHEEL chair, commode chair, and Atlas vaporizer, 386-2516 evenings.

NEW SILK DRESS FROM ENGland, size 18-20, blue and white, $35. 382-8008.

DOLL CLOTHES OF ALL SIZES, ready made or made to order, 478-6587.

2 KOKEN BARBER CHAIRS practically new, reasonable. 384-1244.

ARTIFICIAL CHRISTMAS TREE, Decorations and lights $20, 385-1638.

HALL SALE — WONDERFUL array of hand made Christmas gifts, Saturday 10-4, 120 Ontario.

EXTRA SPECIAL, NEW GLASS 5' and 6'x3' sheaths, $5 each. Saturdays and Sundays only. 479-1205.

WOOD HEATER.
652-3228.

100 MISCELLANEOUS FOR SALE

FREEZERS FREEZERS FREEZERS
Carload of Admiral Freezers arriving oon. Place your order now to ensure delivery. 259 lb. capacity freezers $269.95 delivered. Financing arrangements to suit your budget. Available as low as $15 down and $10 per month on 36 month plan. Open nightly till 9 p.m. Sat. till 6. The Traders, 715 Finlayson St. Phone 388-6264.

Mel's BARGAINS
GOOD USED BUYS

30" Rollaway cot	$29.50
Wrought iron red velvet bar and 2 30" swivel chairs	$209.50
Red Velvet love seat	$225.00
3.9 cu. ft. counter top freezer	$160.00
Panasonic portable TV	$135.00
9' x 18' raisin carpet	$125.00

Closed Monday
Across from Warehouse Foods
3460 Quadra 384-3152

SOOKE **AUCTION**
Sat., Nov. 30, 1 p.m.
New and used chesterfield suites and dinette sets. 14 ft. boat and motor, bicycles. Typewriters. One livestock tattoo. Trailer hitch and bar. Numerous other household and miscellaneous items.
At Sooke Merchandising, 2 blocks from town centre. For consignmetns and appraisals phone 479-8586 or 642-3931.

USED SEWING MACHINES
Singer electric portable $35, lightweight portable $35, Domestic in console cabinet $59, Singer Zig Zag portable $89, Singer slant needle $89, open arm Zig Zag portable $149. 5 Singer automatic touch and sew (all as new). Your choice. Many more to choose from. Easy terms. All 1 year guarantee. First come, first served.
CHRISTMAS SPECIAL
Brand new E'na open arm semi-automatic. Save $101. Now $388. Offer ends Saturday at 5:30. Closed Mondays, Sawyer Sewing Centre, 840 Fort, 388-6228.

KILSHAW'S
BUY — SELL APPRAISE
for all purposes
1115 Fort 384-6441

Considering a MICROWAVE OVEN for CHRISTMAS?
Choose PANASONIC (Only $399.95) or MOFFAT (only $599.95) at
BUTLER BROTHERS
1720 Douglas 383-6911

'72 Deluxe G.E. Frost Free Refrigerator — Freezer, perfect condition, $350, or best offer. 30" Viking Range, $75. Kelvinator Refrigerator, $75. Coldspot Refrigerator, $50. 477-5148.

A. B. DICK 234 OFFSET DUPLIcator plus 106 plate exposure unit, includes stand and supplies. For further information phone 592-1724 or 592-9594.

DINE-OUT TONIGHT AND SAVE with Victoria's Diner's Ticket, 382-1510 or 592-7680.

EXCELLENT XMAS GIFT
THREE BILLIARD TABLES
Reconditioned (new felt, bed and rails). Slate tops. 382-0944.

SAW SHARPENING
HAND and CIRCULAR
ONE DAY SERVICE
VIC. LAWNMOWER HOSPITAL
834 Johnson Street 386-8338

Aluminum Gutters
5" CONTINUOUS In baked enamel
B.C. ALUMINUM 479-3232

TRAILER HITCH FOR '72 TOYOta Celica, Roof rack and custom trailer hitch for VW Beetle, GE 12-pound capacity Washer Spin Dryer, near new, 478-8081.

MUST SELL. MEMBERSHIP A1 European Health Spa. Asking only to continue payments. 478-9238 after 5.

PRICE'S LOCK AND SAFE LTD.
Safes, Locks, Keys
847 Fort 384-4105

OUTDOOR INCINERATOR BARrels, ready to use, free delivery, $4.95. 383-1328.

BARRELS GALORE, STEEL, plastic, cardboard, clean and dirty, all sizes. 383-1328.

12" HEAVY DUTY DEWALT RAdial, Bostich spiker and stapler Mark 11. Phone after 6, 478-7828.

XMAS TREES
Wholesale fir and pine. Duncan, 746-5663.

TOP QUALITY ARMSTRONG SOlarian, purchased before Christmas, installed free. 386-8615.

FRIDGE AND STOVE FOR SALE $425, 6 months old, can be viewed at 2504 Empire, before 5 p.m.

NURSERY CHANGING TABLE with bathinette, good condition. $25. Phone 477-5992.

HOOVER WASHER-SPIN DRYER, A-1 condition, $100. 642-3571 between 7-10 p.m.

2 PIECE CHESTERFIELD, 4 PLY nylon silent-traction, tubeless radial tires. 383-8230.

GARAGE SALE, TOYS, GAMES, gift condition. Children's clothing, miscellaneous. 479-5307.

CHILD'S TABLE AND CHAIR sets. Also doll cradles. 383-0422.

MODERN 40-GALLON GAS HOT water tank. 385-2516.

BRITISH INDIA RUG, 9X12 cream, with floral design, 656-6092.

WOOD COOK STOVE, $200 OR best offer; fridge, $20. 592-9088.

WHITE CANADIAN RANCH mink stole, $275. 652-3703.

KENMORE WASHER-SPIN dryer, 6 months old, $150. 478-0217.

DOUBLE ENAMEL SINK WITH 8' arborite top. 382-2768.

PEENY WOOLLIES.
598-4021.

LARGE FREEZER, NEEDS ATtention. Offers. 384-7338.

103 MISCELLANEOUS WANTED

DINING ROOM SUITE, ROYAL Dalton figurines, quality furniture, etc. 384-2225.

BUMPER POOL TABLE
Good quality, good condition, 477-5637.

THREE INDIAN SWEATERS, must be new, handmade. 478-6400 after 4.

SANTA AND REINDEER SUITable for lawn or roof display. 384-1648.

WANTED SKELETON GRANDfather or older clocks. Any condition. 385-5126.

POWER LAWN MOWER, REEL type, good condition. Phone 592-1138.

METAL STORAGE SHED
656-4201 or 384-0306

30-06 OR 308 RIFLE AND 20 gauge pump shotgun, 479-7491.

SKATES, MENS SIZE 11.
652-1525

WANTED. WOOD LATHE, CHISels etc. 592-0690.

FRIDGES AND FREEZERS bought. 598-7422. All-Temp.

SELL OLD BOOKS TO THE Haunted Booksrop, 382-1427.

WANTED FREEZER UP TO 20 cu. ft. 385-4592.

WANTED: TABLE SAW (9-10") in good condition, 477-3220.

CHILD'S HIGH CHAIR IN EXcellent condition. Phone 592-1640.

WANTED: GOOD USED PIANO for cash. 382-9542.

103 MISCELLANEOUS WANTED

THE SALVATION ARMY Needs your re-usable clothing, furniture and household goods. "Help us to help others." Family Thrift Stores. Victoria, Sidney and Langford. For pickup — 386-3295.

LUNDS
We BUY For Cash
APPRAISALS
For All Purposes
926 Fort St. 386-3308

BRENTWOOD BARGAIN BARN
BETTER QUALITY USED FURNITURE AND APPLIANCES
Before you buy or sell
Compare our Prices
7115 West Saan. Rd. 652-1711

WANTED AS TRADE-INS ANYthing of value ... tools, garden furniture, dishes, hardware, doors, lumber, furniture or appliances as trade-in on new home furnishings. The Traders, 715 Finlayson St. Phone 388-6264. Open nightly till 9 p.m.

WE BUY AND SELL ALL household goods, including furniture and antiques. Highest prices paid. Universal Trading Centre, 584 Johnson, phone 383-9512.

TOP PRICES PAID
For oriental rugs, carriage and long case clocks, quality used and antique furniture. Phone David Robinson, 384-6425.

SMALL SPRING HORSE, TOYS for 2 year old, baby cuddly carrier, large wicker bed for dog. 598-1340.

VICTORIAN CHAIRS, LOO table, oil paintings, Doulton figurines, Oriental rug, Vilas table and chairs. 592-7064.

WANTED DUNCAN PHYFE drum style walnut lamp table, approximately 30" in diameter, 385-4624.

WANTED TV ANTENNA AND rotor, 642-3700 after 5 and weekends.

WANTED TO BUY, 2-WHEEL dolly for moving appliances, 479-1880.

WANTED: TOY GREYHOUND bus. Good condition, reasonable. 383-6789 after 6.

WE BUY FURNITURE, HOUSEhold goods, pictures, tools, etc. Best cash prices. 386-0462 anytime.

WANTED: DOWN RIGGER, prefer Scotty's. 385-8088.

109 MISCELLANEOUS TO RENT

SAWYER SEWING CENTRES
RENT TO OWN
Domestic and Industrial
840 Fort St. 388-6228

TEMPORARY POWER POLE for rent. 479-2916.

115 SWAPS

73 OLDS VISTA CRUISER, FULL power, plus $5,000 for 25-30 ft. houseboat or cabin cruiser. 245-3755.

TRADE UP OR DOWN MY RACquet Club membership for car, boat trailer or? 477-4031.

GIRL'S 10-SPEED RALEIGH, new condition. Trade for accordion. 384-0641.

TRADE 1974 DODGE PICKUP ON acreage or building lot, 384-8864.

117 ANTIQUES

POSTHUMA ANTIQUES
510 Trans Canada Hwy, Ladysmith
245-2334
We have a nice collection of fine glass, silver and silver plate, mantel clocks, etc. We also have an ever changing stock of furniture, at present a large Victorian sofa in Rose Velvet; a Loo table; oak monks bench; carved oak settee; large oak bookcase; leaded glass doors; Victorian desks, mahogany china cabinet.
Reasonable prices. Open every day but Monday.

OLD ENGLISH ITEMS
Victorian oak table, hand carved — beautiful piece. Fine French vitrine (60 year reproduction) with three vernis martin styled panels, excellent condition. Two grand daughter clocks, mahogany and oak. Other old items including chin A, brass, copper, pictures, mirrors, silver. 748-1983.

GRANDFATHERS CLOCKS, priced from $495 to $1200. Estate furniture, French provincial 6-piece suite (sofa, 2 chairs, tables by Baetz) in antique white and gold $1375. Ryans Antiques, Ladysmith. Phone 245-2811. Open daily except Monday 10-5.

LARGE SELECTION OF NEW English reproduction and antique furniture. David Robinson, 713 Johnson, 384-6425.

5-PIECE PARLOUR SUITE. Must see to appreciate. Beautiful condition. No dealers. 384-2336.

EDISON CYLINDER PHONOgraph with large cygnet horn. 658-8985.

WANTED: PERCUSSION RIFLE. 385-1750.

ANTIQUE OAK DROP LEAF desk, $275. No dealers. 382-3096.

120 GARDEN SUPPLIES

Fertilizer

AGED HORSE MANURE, $1.00 bag. Minimum 5 delivered. 479-5016.

OLD COW MANURE, 7 YARDS, $45; bags, $1.75. 385-4356.

Plowing, Rotovating and Cultivating

DON'S TRACTOR SERVICE
Rotovate, plow, grass cutting, loading and hauling. 477-3913.

Topsoil, Rocks and Fill

SCREENED TOPSOIL WITH MAnure and sand added. $10 per yard delivered, minimum 6 yards. Garden sand $4 per yard. Road gravel. E. Nixon Ltd. Phone 285-2333 or 385-5642.

DARK BROWN LOAM MIXED with peat and sand. Minimum 6 yards. Immediate delivery. 477-4142, 658-5172.

RICH CLEAN BLACK LOAM, 7 yards, $48; 4 yards, $34; bags, $2.00. 385-4356.

125 PETS AND SUPPLIES

AIREDALE PUPS
Championship stock, registered. Olympiahavn Kennels, 245-4551.

PUREBRED PEDIGREED BLUE Dutch rabbits, breeding does, proven bucks, youngsters. 477-3687.

SCOTCH TERRIERS, PURE Bred Champion Stock, excellent companions, $140. 384-6339.

REGISTERED TOY WHITE POOdle pups, phone after 5, 743-2824 or 748-2654.

GERMAN SHORT HAIRED pointer and black Lab puppies. 478-0104.

WANTED GOOD HOME FOR Bernard Shepherd Cross, 8 months old, 384-6389 after 6.

YORKSHIRE TERRIER, CHAMpion stock, registered, male. 10 wks. shots. $150. 384-5871.

TWO WHITE BUDGIES, AND large cage, $20. 478-4265.

BEAUTIFUL PUREBRED SHELtic. 382-2992.

SIAMESE KITTENS FOR SALE. 385-8887.

WANTED — GOLDEN COCKER puppy, 592-3908.

SEVERAL 15 AND 20 GALLON aquariums, cheap. 386-0462.

PUREBRED GREAT PYRENEES pups, $150. 383-5688.

FEMALE SAMOYED, 8 WKS. old. 642-3892

MUST SELL FIVE AQUARIUMS, 479-7970.

GOLDEN LAB CROSS PUPS, FOR sale. $10. 479-2206.

16 GALLON ACQUARIUM, ALL accessories, with fish, $40. 652-3703

REGISTERED CHIHUAHUAS — pet and show, 478-2714.

NICK NACK PADDY WACK GIVE a dog a home, 478-2714.

DOGS FOR SALE, 15 MONTH old male Dalmation, $75, 658-5155.

240 GALLON AQUARIUM COMplete, fresh or salt water, 478-7068.

FREE, 5 MONTH OLD WHITE male kitten, must go. 383-2802.

125 PETS AND SUPPLIES

ARE THERE RESPONSIBLE homes for a 15-month old male black and tan shepherd-collie? Obedient, affectionate, a good companion and protector. Also, T.L.C. home for spotty, 6 month short hair, male crossbreed. Medium size, slow learner but very gentle. Animal's Crusaders, 386-9832.

GREAT DANE PUPS
Champion blood lines, both fawn males and brindle males and females. Available for release subject to prior sale. Excellent show potential. Cropped and shots now complete. Fairchild Kennels. 112-746-4674.

POMPANO KENNELS REG'D. Toy poodle pups, apricot male, very tiny, $160. Shih-Tzu pups. Quality. All are registered, dewormed, shots, health guaranteed. 753-7431 after 4 p.m.

PUREBRED MALE WEINmaraner, 7 months old, had shots, $50. Excellent for hunting and friendly with children. Phone Joyland Kennels, 652-2301.

BLUE-POINT SIAMESE KITtens, grand champion sire, vaccinated, papers available. Pet, breeder and show quality, $50 up. 479-4545.

AFGHAN HOUND PUPPIES. Reg. top quality bloodlines. Outgoing personalities, immunized, $150 up. Seafleet Kennel, Duncan. 746-5805.

REGISTERED WEIMARAMER puppies, now 8 weeks old and ready for delivery. Excellent for show, field or as pets. Phone Duncan 748-8742 collect to view.

MAYDON POODLE VILLA REG'D
Puppies or adult dogs $75 and up. Terms $25 monthly. 743-2493.

FOR SALE: PUREBRED GERman Shepherd, short hair, one year old, excellent temperament, $250. 383-1268.

DELIGHTFUL MALE BLUE point Siamese kittens, champion stock, pets or breeding, shots, from $50. 478-3886.

ST. BERNARD, FEMALE, 6 months, from outstanding Sanctuary Woods blood lines. Excellent health and temperament. 592-0522.

TWO LHASA APOS PUPS FOR sale. Registered, shots, dewormed etc. Will hold till Christmas. 746-4858.

LOVABLE 5-YEAR-OLD MALE Great Dane, needs good country home as owner transferred over seas. 386-2391.

SCOTTISH TERRIER, MALE, pup, 6 months, registered, immunized, house trained, show quality, $225. 656-3627.

DOBERMAN PINSCHER PUPpies, purebred, not registered, black and tan. $75. 748-2660 Duncan.

FREE. FRIENDLY MALE SHEPherd cross, looking for home, prefer country. Owner moving. 478-7149.

ST. BERNARD, 8 MONTHS OLD, loves kids, excellent pet, will hold till Christmas for right party, $150, 9866 Fourth St., Sidney.

PUPPIES FOR CHRISTMAS. part Samoyed but small bred, good natured parents. $25 and $30, 386-0085.

BORDER COLLIE AND PART border collie pups. Country homes only. 479-5868.

WANTED: MALE SIBERIAN Husky, purebred, registry not necessary, 384-1893.

ONE-YEAR-OLD, SPAYED COCKapoo, had shots, loves children, needs good home, 477-2815.

MINIATURE DARK APRICOT poodle puppies, paper trained. 112—743-9301.

EGISTERED GORDON SETTER male pups. Show or field stock. 743-2563.

FEMALE MALTESE. READY for Christmas. 479-6384 after 6 p.m.

PUREBRED MALE NEWfoundland, 1½ years old. Phone 478-5697 after 6 p.m.

FREE: MALE GERMAN SHEPherd, 4 years old, very friendly and good watchdog. 479-5075.

FREE: TO GOOD HOME, BLACK female dog, spayed. Preferable middle-age couple. 598-4212.

BEAUTIFUL SHELTIE DOG, 4 months old, house-trained, good with children. Asking $50. 383-6589.

6-MONTH-OLD FULL-GROWN border collie, affectionate, good with children, 384-8392.

BOSTON BULL TERRIER, purebred, no papers, very affectionate, $25. 592-4053.

GERMAN SHORT-HAIR POINTer pups, champion sired. 383-6505 or 383-7371.

PUREBRED MALTESE PUPpies, for Christmas giving, $85, also stud service 479-7992.

JOLLY, LOVEABLE, COCKER spaniel, cross pups, $25. each. 652-1525.

LOVEABLE MALE HARLIQUIN Great Dane, registered, 10 months old, $350. 478-7306.

FREE 4 MONTH OLD BLACK Lab Retriever Cross puppies 478-9842.

BOSTONS, PEKINGESE, LHASA Apsos, Japanese toy spaniels. Will hold until Christmas. 743-2701.

SILVER POODLES, MINIATURE. One male, $75. One female, $100. Registered. Has shots, 477-4870.

PUREBRED MINIATURE POOdles, $50, $75, will hold till Christmas. 642-5659.

URGENTLY NEED GOOD HOME for small female kitten. Free. 478-2990.

3 ADORABLE KITTENS, FREE to good homes. 386-0051 after 6 p.m.

10-MONTH-OLD REGISTERED Irish setter, spayed female, house trained, loves children. 386-6480.

SHEPHERD-MALEMUTE PUPpies for loving home. Ready to go now. After 4:30 call 479-1254.

127 CHICKS, POULTRY, HATCHING EGGS SUPPLIES

WIRE MINK CAGES, CAN BE used for chickens, rabbits, etc, 50c to $1 each 479-3413 after 6 p.m.

FOR SALE: GUINEA FOWL, pearl grey or white. 652-1770.

YOUNG GUINEA FOWL, $4.50
478-1247

128 LIVESTOCK SUPPLIES AND EVENTS

ONE HEREFORD CROSS ANGUS Cow, 2-month-old calf. One Angus cow A-1 to Romagnola. 2 Hereford bulls, one registered. 2 Hereford Cows. Best offers. 652-3228.

BEAUTIFUL PINTO, 15.1, SOUND and quiet. Make good Western horse. Will trade for beginner's horse, must be sound. Or sell. 592-1124.

QUALITY REGISTERED ANGUS cattle, all ages, also Chianina and Maine-Anjou crosses. 245-4973 evenings.

WANTED: GOOD USED leather riding boots, size 9, wide in calves, also rubber riding boots, size 6½. 658-5471 after 6 p.m.

BOARDING HORSES IN GOOD, clean stalls close to town. 479-6364, 479-8288.

225 TONS OF HAY AVAILABLE for immediate sale, $50 a ton. 385-3366, room 329.

HORSES BOARDED, BOX stalls, ring. 652-1777. 1570 McHattie, Central Saanich.

REGISTERED ½ BREED ¼ horse mare, 2½ years old. $350 firm. 479-2795.

GREY REGISTERED thoroughbred mare. Bred to grey Arab. $300-urgent. 598-3184.

HORSE BOARDING AND TRAIL riding, 2 miles north of Mill Bay. 743-5938.

2½ YEAR OLD REGISTERED half arab gelding, $200. Phone after 5, 743-2824 or 748-2654.

5 YEAR OLD APPALOOSA Pony. Make a good Christmas present, 477-5371.

BARNSBY FORWARD SEAT, English saddle complete. 477-4142.

SHETLAND PONY, GELDING, 7 years old, $75, 478-6717.

6 ROLLS NEW FENCE WIRE, $50. each. 652-3498.

2½-YEAR GELDING, $250.
383-6505.

JAKE WELLS HORSE SHOEING. Phone 478-0089.

HORSES BOARDED, BOX stalls available. Ring 652-1777.

LOCAL HAY FOR SALE, INSIDE. 748-9973 Duncan.

MOVING, MUST SELL, 6-MONTH Hereford Heifer, $125. 642-3772.

QUARTERHORSE MARE, AND saddle. 386-3785 evenings.

128 LIVESTOCK SUPPLIES AND EVENTS

CORRAL SHOP LTD.
3400 Douglas
385-2722
For your Christmas shopping convenience, the CORRAL SHOP will be
OPEN 9:30 a.m. - 9:00 p.m.
Every nite beginning Thurs. Nov. 28
TRY OUR FREE
—GIFT WRAPPING
—COFFEE
—PARKING

FLEECE LINED LEE DENIM Vests, $22.50; lined Lee Denim jackets, with corduroy collar, $26.75; Buckskin jackets, lined and unlined, $79 and $85; calf hide concho vests, $35; 10 per cent off on all Western shirts, and wool jackets, Master Charge and Chargex available.
CIRCLE E SADDLE AND WESTERN WEAR
904 Gordon 388-7434
Open Friday nights till 9 all of December.

CONFIRMATION THOROUGHBRED mare, 6 years, 16.2 hands. Lovely mover. Excellent hunter potential for experienced rider. Reasonable to good home. 652-2352.

FEEDER PIGS, PHONE 652-1050 after 6 p.m.

130 HEAVY EQUIPMENT AND MACHINERY

USED INTERFLOOR CONVEYOR BELT system, complete, in 3 basic section. 123 feet total length plus 6 foot metal roller section. 12 inch belt width with overall width 16 inches. 2 only 90 degree corners. 3 sets controls. 3 only, 220 volt motors (2 by 1½ H.P., 1 by ½ H.P.). Currently in operation but to be dismantled shortly.
ALSO 12 only, 7 inch x 9 inch x 15 foot Finished Fir Support Timbers, and 15 only, 9 inch x 13 inch by various length ditto, currently being dismantled in lieu of new support system in building.
WHAT OFFERS ON ABOVE EQUIPMENT?
McQUADE'S MARINE SUPPLY LTD.,
1252 Wharf St., Victoria, B.C.
383-1141

BACKHOE LOADER
John Deer 510
LIKE NEW 900 HOURS ONLY, FEB. 1974. 4N1 BUCKET (LOADER) 18" and 24" BUCKET BACKHOE. BEST CASH OFFER. 687-2696 or 748-1629.

1970 JOHN DEERE 350 Crawler Loader with 4 in 1 bucket, $8,500. John Deere Backhoe attachment for JD 350 or 450, $2,500. Heavy duty equipment trailer, three-axle, electric brake, ramps, $3,000. May be viewed at 857 Admirals Rd. at Colville. Package deal on all three pieces, $13,000. 386-7957.

MATTHEWS INTERFLOOR CONVEYOR COMPLETE. Top and bottom push button controlled. G.E. "1" H.P. 3-phase motor, 24' tread section, 12" wide belt, $1,150. Jim Howard, 245-4243.

FRONT END ALIGNMENT MAchine, Hunter, will do complete steering, geometry, approximately 10 years old. Phone Ken Evans at 386-6131 Suburban Motors.

1968 C. O. E. KENWORTH. 335 Cummings Diesel with contract. $22,000. 656-4657.

10' WELDING DECK — Includes tool boxes and gin poles. 479-4960.

135 FARM IMPLEMENTS

MASSEY-FERGUSON FARM lawn and garden tractors. Light construction machinery. Your local dealer.
M and H Tractor and Equip. Ltd.
6429 Pat Bay Hwy. 652-1752

150 CARS FOR SALE

METRO
ALFA ROMEO
SUPER LOT IN SIDNEY

74 Ford F-100 P.U.
74 Dodge P.U. canopy
73 Ford F-250 P.U.
73 Toyota Hilux
73 Hilux, canopy
71 Ford P.U., V-8
71 Ford F-250
63 IHC Scout 4x4
73 Corolla 4-spd.
72 MK II wgn.
72 MK II 4-spd.
72 Crown wgn. AT.
72 MK II, auto
71 Pinto, auto.
71 Corolla 1600
71 Corolla 1600, At.
70 Crown 4-dr.
67 Chevy II wgn.

656-4311
656-2821
HOLDINGS LTD.
METROCAN
D—8156

Strait Motors

71 CORTINA Exceptional		$1885
69 PONTIAC 2-dr. Htp.		$1325
69 ENVOY Epic Automatic		$1025
69 DATSUN 510 Clean car		$1375
68 METEOR Montcalm 4-dr.		$1425
66 BUICK Skylark 2-dr. Htp.		$1195
65 RAMBLER Classic 2-dr.		$ 985
65 CHEVELLE Convertible		$ 950
65 CHEV. Belair Stat-wagon		$ 995
64 PONTIAC 6 Auto, clean		$ 775
58 DESOTA Collectors item		$ 375

(Corner of Quadra and Pandora)
384-8191 D.L. Lic. No. 7821

LUXURY CAR, '69 MERCURY Marquis, fully powered, $2800; '68 Chev convertible, top shape, $1700, phone 384-4237.

1970 VW BEETLE, LOW MILEage, excellent running, gas heater. Reduced from $1795 to $1500 or best offer. 383-8577.

1971 DATSUN STATION WAGON, good condition, $2195, phone 478-8011.

STUDENT MUST SELL 1965 PLYmouth Fury $250. 382-2151. Room 659.

'64 ACADIAN WAGON, 283 — 3 speed standard, new paint, offers, 388-5735.

'66 MGB, EXCELLENT CONDItion, $1700 cash, or Morris Minor on part trade. 478-1421 or 478-5959.

RARE 1967 NOVA HARDTOP, 350, automatic. Offers. 3279 Anchorage Ave.

1966 PLYMOUTH V.I.T. TWO-door hardtop, new transmission, excellent rubber. Phone 479-7649.

1969 VOLKSWAGEN BEETLE, radio, good tires. $1400 or nearest offer. 652-1055.

1971 DATSUN 510, $1895. 477-6981, Room 302E., Lorne Rosenberger, evenings.

1958 PLYMOUTH 4 DOOR sedan, V-8 automatic, $475. 384-8864.

1966 ENVOY STATION WAGON, good condition, 642-3823.

1966 VOLKSWAGEN FASTBACK, excellent condition, offers. 592-0718.

'68 VW, RADIO, REBUILT ENgine, good condition, 478-8665.

1968 FORD TORINO, AUTOMATic, clean, offers, 479-7762.

150 CARS FOR SALE

DRIVE WITH A SMILE TO
ENSIGN CHRYSLER PLYMOUTH
DOWNTOWN
YATES AT COOK

GIANT EX-LEASE SALE!

74 Valiants
74 Scamps
74 Satellites
74 Furys
74 Plymouth S-W
74 Chrysler
74 Mavericks
74 Bobcats
74 Pinto S-Ws
74 Mustang II
74 Crickets
74 A.M.C. Gremlins
74 Toyota Mark II
74 Furys
73 Valiant

Plus Many More

USED CARS MONTH-END SALE

74 Torino
74 New-Yorker
74 Bobcat S-W
74 Furys (air)
74 Astre
73 Chrys. T and C S-W
73 Newport
73 Duster
73 Duster 340
73 Malibu
73 Cortina
72 Fury
72 Montcalm (air)
72 Imperial (air)
72 Pinto
71 Rideau 500
71 Firebird
71 Mazda
70 Fury
70 Datsun 510
69 Newport
69 Charger
69 Valiant
69 Pontiac
68 Cortina
68 Pont. conv.
68 Olds conv.
68 Satellite
68 Colony Park S-W
68 Toronado

PLUS MANY MORE

Checked by
CAR CLINIC'S DIAGNOSTIC CENTER

GOVERNMENT TESTED

2-Year Written Warranty

ENSIGN
Chrysler Plymouth Ltd.
Dealer Lic. D 7349
DOWNTOWN
YATES at COOK
386-2411
Open Weekdays Till 9:00

150 CARS FOR SALE

NATIONAL
"HERE'S THE CLINCHER"
We Make The DIFFERENCE SMALLER

'66 COMET, V8, Std.	$1289
'73 NOVA 6, auto.	$3189
'72 CORTINA 2-door, 4-speed	$2289
'73 CORONA 2-door hdtp.	$3189
'74 DATSUN B210, auto.	$3189
'72 VOLKS Beetle	$2289
'70 CHEV. Wagon, V-8, auto.	$1989
'73 POLARA hardtop	$3889
'73 MONACO hardtop	$3989
'69 DART hardtop	$1589
'67 RAMBLER 4-door	$989
1972 TOYOTA Celica ST	$2589
1970 BUICK 2-Ht., loaded	$1989
1969 FORD 500, 2-Ht. V-8	$1889
1969 CHRYSLER 4 Ht., loaded	$2489

DON'T SIGN ANY DEAL

UNTIL you get the price from NATIONAL MOTORS during their year end rate down sale of brand new 1974 Dodge Darts, Colts, Swingers, Coronets, Chryslers.
EXAMPLE:
BRAND NEW 1974 DODGE DART SWINGER special 2-door hardtop, stock No. 4111, automatic transmission
PRICED TO CLEAR
$3575
Low cost financing with up to 48 months to pay.
NOTICE
NEW HOURS — DEC. 2
9 A.M. - 9 P.M. MONDAYS
9 A.M. - 6 P.M. TUES.-SAT.

NATIONAL MOTORS
(Victoria Ltd.)
YOUR CHRYSLER-DODGE DEALER
VICTORIA'S MOST TRUSTED NAME FOR 70 YEARS
819 YATES 384-8174
DEALER LICENCE D-6391

J. C. MOTORS

'73 PINTO 4-speed	$2395
'73 MAVERICK 6-cyl., auto.	$3195
'73 CADILLAC coupe-de-ville	$8995
'72 VEGA Hatchback, 4-sp.	$2295
'72 COLT wagon, 4-sp.	$2395
'72 PINTO wagon, auto.	$2695
'70 CHEVELLE 396 auto	$2995
'69 GMC ½-ton pickup	$1795
'69 SWINGER, 4-speed	$2395
'68 MUSTANG Conv't., 6	$2195
'67 CORTINA 4-spd.	$ 895
'67 COUGAR, V-8, auto.	$1895

837 YATES ST. 384 0921
Dealer Licence No. D-8191

ART'S CAR SALES
310 BAY ST.
Good selection of lower-priced cars, trucks and vans. D7703. 383-8302.

LUXURY
Intermediate 74 Buick 2-door, every option including air conditioning. Drive by to view, 3005 Beach Dr., or Phone 598-3955.

1971 GREMLIN, 6-CYL., RADIO, new tires, $1695; 1968 Jeep Wagoneer, automatic, 4-wheel drive. D-5578.
VICTORIA JEEP
HILLSIDE at ROCK BAY

1952 BENTLEY, REBUILT motor, new black lacquer paint, new exhaust, excellent hide interior, sunroof, collector's item. 386-6444 days, 477-3401 evenings.

1970 SPOILER 429 AUTOMATIC, power steering, power brakes, air conditioning, steel belted radials, excellent condition. A steal at $3,000. 478-3092.

65 NOVA 307, AUTOMATIC, CUStom upholstery, Craig, Grant, Keystone's on Concorde F60 and G50 tires. Must be seen to be appreciated. Offers. 388-5971.

1969 FAIRLANE 500 FASTBACK, just like new, less motor $1000, 428 Cobrajet ¾ race, for sale with car or alone $1000. Phone Wayne 652-2536.

72 KINGSWOOD CHEV WAGON, air, AM-FM cruisamatic, disc brakes, heavy duty radiator, tires, shocks, etc. One owner. Immaculate. Only 16,000 miles. 479-7653.

'68 OLDS DELMONT 88, 2-DOOR HT, 445 cu. in motor, power steering, power brakes, new paint, immaculate interior, $2,500 firm. 386-6444.

PRIVATE: 1969 GT-6 - PLUS Triumph, good condition, best offer over $1800. 478-7990, 382-1352, between 7-8 p.m. only.

1974 8-CYLINDER PLYMOUTH Satellite Sebring Plus. Radial tires, tape deck, radio, air conditioning, 1,800 miles. $5,900. 592-4462.

1972 MAZDA RX2. METICUlously maintained and operated. Many extras. All service invoices available. $2,595. 598-7195.

1965 VALIANT, 6 CYLINDER, 2-door hardtop. Bucket seats, good condition throughout. $750. 383-0016 between 7-8 p.m.

1971 VOLKSWAGEN DELUXE. 32,000 miles, radio, tape deck, rear window, defogger, gas heater, new tires, winterized. $1,895. 385-4775.

1973 VW SUPER BEETLE, orange, radio, radial tires, gas heater, excellent condition, $2495. Leave message for Lane 477-1682.

1970 "MONTE CARLO" GOLD with black vinyl roof. Gold fabric seating. Power disc brakes, power steering. Best offer. 652-2039.

'63 PONTIAC PARISIENNE. 4 door sedan. Automatic. Body excellent and in good running order. Best offer. 598-1661.

1960 MERCURY STATION wagon, good running order. Extra motor and body parts. $295. 652-2058.

1954 FORD FAIRLANE, V-8, AUtomatic, 289 motor, $380 spent on motor, 6,000 miles warranty, city tested. $500. 386-8544.

1972 BUICK, 4-DOOR, HARDTOP, low mileage, best offer takes. 382-7319.

1969 VW BEETLE, RADIO, NEW snow tires, spare unused, $1,200, 479-7338.

PRIVATE SALE 1971 DODGE Dart, 4-door, automatic, 20,000 miles, like new. $2850. 382-8035.

1971 VEGA HATCHBACK, STANdard shift, radio, economical, excellent condition. 478-3847.

'62 TR6, EXCELLENT CONDItion, new tires, $2,995 or trade for VW van of same value. 477-8767.

1971 DATSUN 510, 4-DOOR, radio, snow tires, low mileage, excellent shape, $2,195. 478-7744.

62 OLDSMOBILE, NEW TRANSmission, partly rebuilt motor, best offer. 386-9437.

69 FURY III, V-8 AUTOMATIC, full power, tested. Dr. Kern. 384-0333.

1971 COUGAR. 26,000 MILES, power steering, power brakes, radio, ¾ vinyl top. 592-6665 after 5.

1955 ZEPHYR, RUNNING CONDItion. As is. Best offer by noon Saturday. 386-8111.

'64 BUICK EXCELLENT CONDItion. Rebuilt small 8, also transmission. Call 388-5308.

1964 FORD XL, GOOD SHAPE, $400; 1964 Meteor 2-door hardtop, $400. 598-6368.

1949 FORD. 2241 BRADFORD Ave., Sidney. 656-5848.

1959 MERCEDES 180D. OFFERS to $475. 478-3019 or 478-1548.

150 CARS FOR SALE

McCALLUM
DATSUN
VOLVO
McCALLUM
1101 Yates at Cook
382-6122

FRESH DATSUN TRADES

74 TOYOTA COROLLA 1600 coupe. 4,000 miles, radio.

74 DATSUN 710, 2 door, automatic, radio, vinyl roof, 2,400 miles.

66 DATSUN 1600 convertible sport roadster.

72 DATSUN 240 Z

73 DATSUN 240 Z

Dealer Lic. D6822

1836 Island Highway
Colwood Corners
478-1741

74 DATSUN PICKUP AND CAMPER
70 WESTFALIA camper
74 JEEP 4x4
65 VALIANT "6" automatic
66 VALIANT "6" standard
64 VALIANT "6" standard
73 DATSUN 610, 4-speed
68 V.W., automatic
73 GREMLIN
73 FORD ¾ ton and camper
74 GMC ¾ ton pickup
73 CORTINA, automatic
69 MAZDA wagon
71 VW station wagon
71 DATSUN station wagon
72 DATSUN pickup and camper
69 FALCON, 6 cylinder, automatic
68 GMC ½ ton, radio and canopy
68 DATSUN 510, 4 speed
66 RAMBLER, 6 cylinder, automatic.

BANK RATE FINANCING

NO DOWN PAYMENT

Dealer Lic. D6820

BY OWNER
1972 Monte Carlo 2-dr. hardtop, auto., power steering, power brakes. Leather upholstery, 38,000 miles. Immaculate condition. Easy financing available. Phone Mel MacLeod, 382-9146 days, 477-0407 eves.

1973 OLDSMOBILE VISTA CRUISer station wagon, 350 V-8, power brakes, power steering, 9-seater, air conditioned, roof rack, Reece tow hitch, 5 new tires. $4950. Phone 382-7370 evenings.

'74 MERCURY MARQUIS, ALL power, automatic air conditioning, stereo-tape deck, radial tires, beautiful low mileage car. Would take good trade-in. 477-0288.

1962 THUNDERBIRD. ABSOlutely mint condition. Black, white interior. Must be seen. Offers? 385-6602 after 5 p.m.

1969 OLDSMOBILE DELTA 88, two-door hardtop, 350, V-8, power steering, power brakes. $1500 or best offer. 386-0589.

1967 DODGE POLARA, POWER steering, power brakes, automatic, good tires, tested till August 1975. 384-9856.

'71 BUICK ELECTRA 225, 4-DOOR hardtop, white vinyl roof, excellent condition. 37,000 miles, app. $3,500 or best offer. 386-1908.

1971 TOYOTA CORONA, 4-SPEED, 4-door, 1600 cc, very good condition, all options plus 2 new snow tires. $2100. 478-6402.

'57 VW VAN 1500 REBUILT. NEW trans. and brakes, gas heater, trans. and brakes, gas heater, $900. 383-3412. 382-0681 evenings.

MK IV LINCOLN
Every extra, as new 386-8424
Pearson World of Pleasure Ltd.
3388 Douglas DL 8443

66 AUSTIN 1100. 4 DOOR. VERY good. Dependable, economical transportation. $650 afternoons. 477-1216.

1968 PARISIENNE 2 DOOR hardtop, 327, V-8, power steering, power brakes, automatic. Good shape. $1495. 479-6134.

1970 TOYOTA COROLLA. $1500. New tires, good condition, 35,000. 656-5693.

TRADES CONSIDERED 1972 Volkswagen 411 stationwagon, automatic, private. 478-7027.

67 Mercury Parklane, low mileage, one owner, good condition. 382-3960 or 384-3515.

1965 MUSTANG, 6-CYLINDER, standard, 4-speed, new tires, $850. 478-7012.

'58 EDSEL PACER 2 DOOR hardtop, power brakes, power steering, offers. 653-4425.

'57 FORD, V8 AUTOMATIC, good shape, $225. 385-2933. 10-12 a.m.

1970 PLYMOUTH DUSTER, 318 V-8, standard transmission in good shape. Offers. 656-1403.

1974 124 FIAT SPIDER. FULLY equipped. Excellent condition. $4,950. Firm. 388-9237.

1973 PINTO SQUIRE WAGON. 14,000 miles, standard, perfect condition, $3000, 477-4685.

'69 VOLVO, $1800. 388-7629.

1970 MERCURY BROUGHAM Marquis, good condition. 478-3865.

'67 PONTIAC STANDARD, GOOD condition. 382-8443.

'62 VOLVO, GOOD RUNNING order, $300. Phone 386-7262.

1963 CHEV 4-DOOR, $200 OR best offer. 592-0342.

69 CHEV. 4-DOOR SEDAN. 327 automatic. $650. 478-0210.

1962 CORTINA — SUITABLE FOR student, $95. 477-1958.

150 CARS FOR SALE

SUBURBAN MOTORS
North on Douglas

HOME OF
LINCOLN, MERCURY MONARCH, METEOR, MONTEGO, COUGAR, COMET, BOBCAT, CAPRI AND FORD TRUCKS.

SPECIAL SPECIALS
Small Cars

1973 COROLLA deluxe 2-door, 4-speed, radio. Orange $2695

1973 TOYOTA 2-door, 4-speed, radio. Green $2795

1972 CORTINA 2-door, 4-speed, radio. Red $1795

1971 CORTINA 2-door, 4-speed, radio. Gold $1595

1968 Viva 2-door, automatic, radio. Blue $ 895

WE HAVE IN STOCK READY FOR DELIVERY
Two 1974 F-250 FORD trucks with
Two 1974 VANGUARD 11' campers installed
YOUR CHOICE $7500

LEASE
1975
FORD F 250
Custom Styleside Pickup
Automatic, power steering, deluxe box cover.
$160 per month on 36 month lease
LEASE DEPT.

EXPERT
Collision and Paint
REPAIRS
FAST!! EFFICIENT!! SERVICE!!
ON ALL I.C.B.C CLAIMS!
All Makes
All Models
Call Ralph Phillips or Ole Borgerson

SUBURBAN MOTORS
WIDE OPEN UNTIL 10 P.M. WEEKDAYS
6 P.M. SATURDAY
3377 Douglas St. 386-6131
Dealer Lic. D-5904

Wille Motors

The LONGEST LINE-UP of "USED CARS" in TOWN. All cars price tagged.

74 DUSTER 6-cyl. ps.	$3995
74 MONTE CARLO, 6,000 mi.	$4895
74 PONTIAC LeMans	$3895
73 GRAN TORINO (air)	$3995
73 ASTRE 4-speed	$2595
73 TOYOTA MK II, 4-spd.	$3395
73 TORINO Squire S-W	$3895
71 COLT 2-dr. htp.	$1995
70 VW 7-passenger bus	$2995
69 CHEVELLE wagon	$1995
69 VW BEETLE	$1595
67 DART convertible	$1795
67 CAMARO convertible	$2195

TRUCKS

74 DATSUN, 7,000 miles	$2995
73 COURIER and camper	$3695
72 CHEV ¾-ton 4-spd.	$3795

OPEN 9 TIL 9
3240 Douglas at Cloverdale 382-2313
Dealer Lic. No. D-7366

1973 PONTIAC LEMANS, GTO, automatic, power disc brakes, power steering, electric windows, cruise control, tilt wheel, radio and tape player, rally wheels, one owner driven, 25,000 miles. $4295 or best offer. 592-2938.

65 PONTIAC V-8 auto., $150 down 10 monthly payments of $45
FULL PRICE $600 748-2921
Instant "NO-RED-TAPE" Credit
PALM MOTORS LTD. D-8085
180 Island Hwy. DUNCAN, B.C.

IMMACULATE 1973 GRAND Torino, 2-door hardtop. Automatic, power steering, power brakes, vinyl top, etc. Best offer over $3000. Older trade considered. Owner, 479-2735.

'68 VW DELUXE VAN, NEAR IMmaculate condition, $2400, or exchange for automatic Celica, will pay difference. 384-9446.

1961 THUNDERBIRD, NEEDS work. Offers. Trades considered. 383-3725 after 5:30.

69 CHEVELLE 350 AUTOMATIC, financing available. Phone between 5-7, 382-6601.

65 RENAULT R4L. EXCELLENT condition. Great second car, $650. 477-2568.

1971 HORNET, ASKING $800 OR reasonable offer, needs some body work. 385-5354 after 5:30 p.m.

1958 CHEVROLET, GOOD MOTOR and tires, safety checked until April, '75. Best offer. 478-2210.

150 CARS FOR SALE

METRO TOYOTA

67 Cutlass
72 Corolla Wgn.
73 Mustang
73 Sebring, loaded!
71 VW Super Beetle
60 190 SL Mercedes
69 Roadrunner, 383
72 Celica
71 Crown
72 Hilux Pickup
73 M.G. Midget
66 Olds. Vista Wgn.
73 Ford LTD
73 Ranchero
69 Corona 4-Dr.
73 Dodge ¾-ton P.U.
72 Ford Econoline
71 Challenger RT.
73 240Z
72 Datsun P.U.
70 Mazda Sedan
69 Corolla 1200
65 Mustang

Over 150 Units To Choose From
ESSO CAR CLINIC Diagnostic Reports Available On Most Units

100% FINANCING AVAILABLE

625 Finlayson
Metro Toyota Ltd.
DEALER LICENCE D6455
386-3516

METRO TOYOTA

DePAPE
Get in on a BUY

74 CADILLAC
Eldorado, air, stereo, full power, gorgeous

74 International SCOUT 4x4
Carpets and rear seat, auto, P.S., P.B., factory air, loads of options.

73 CAMARO
LT1, V-8, auto., P.S., P.B. sharp

73 FORD TORINO
2-dr. htp. V-8, auto., P.S., P.B., 10,000 miles. Beautiful looking car!

74 HORNET
4-door, auto., radio, 7,000 miles, bargin.

73 GREMLIN X
6-Cyl. standard, radio, tape, exceptional condition.

73 MERCEDES
450 S.L., 2 tops, beautiful, test drive it today.

73 CHEVY WAGON
V-8, A.T., P.S., P.B., 17,000 miles, like new.

72 MUSTANG
Fastback, 351 Clevland, Auto, P.S., P.B., mags, sharp, sharp, only 27,000 miles.

70 VOLKSWAGEN
Westfalia camper

69 OLDS CUTLASS
4-door automatic, one owner. Low miles. Sharp.

67 CAMARO
Convertible. V-8 automatic, P.S., P.B. Excellent condition.

65 VALIANT
4-door, auto, radio, low miles. Slant 6.

Many, Many more to Choose From
DePAPE MOTORS
760 JOHNSON ST.
384-8035
Dealer Lic. No. D-6302

'74 CORVETTE CONVERTIBLE Like new, only 9,000 miles. Must be seen to be appreciated. Lots of extras. Call 385-5810 now before it's too late. The best part is the price.

1969 BEAUMONT STATION wagon, top condition. $2150. 477-2063.

1968 DODGE CHARGER, 383, 4-barrel, power steering, power brakes, asking $1800. 383-6321.

'59 VW, GOOD CONDITION, tested, needs valve, $200. 598-1277 12:30 - 7 p.m.

72 EL CAMINO, MANY EXTRAS, real nice, consider trade, 479-7333, 559 Leaside.

71 PLYMOUTH CRICKET, GOOD condition, 4-cylinder, automatic, economical. 382-6276 after 5 p.m.

'64 VALIANT, V-8 AUTOMATIC, $600 or best offer. Smooth. 386-2843.

1968 BELLETT 1500, LOW MILEage, immaculate condition, mechanically perfect, 478-6315.

1970 DODGE CHALLENGER, black, white vinyl roof, $2,700. 477-2010.

'60 OLDSMOBILE, RUNS WELL. Low mileage for age. $350. 477-4441.

1961 BUICK LESABRE, RUNS good, needs some tires otherwise good all around, $250. 386-8544.

1965 VAUXHALL VIVA, EXcellent condition, $750. Shawnigan Lake. 743-5674.

150 CARS FOR SALE

AMC
The Waiting IS OVER!
1975 Models Now In Stock
GREMLIN
HORNET
MATADOR
JEEP

AMC Not Only Builds Them BETTER
Your AMC "Good Guys" Deals Are BETTER
and
REG MIDGLEY BACKS THEM BETTER
THEREFORE YOUR TOTAL DEAL IS BETTER!

1974 Demos and a Limited Amount of New 1974 Models STILL AVAILABLE AT GOOD OLD 1974 PRICES

FRESH TRADES
1974 Ford Gran Torino Brougham
1969 Datsun pickup.
1967 Galaxie "500" 2-door ht. (a beauty).
1965 Chev. Impala ht.
1965 Pontiac 4-door.
1963 Volks stn. wagon.
1962 Renault Gordini.

Call Your A.M.C. Good Guy
Gord Strongman
Mike Barteaux
Gale Christenson
Ed Bornyk

REG MIDGLEY
MOTORS LTD.
736 Cloverdale
385-8756
Dealer Lic. D8461

1966 Pontiac 4-door sedan, V-8, automatic, power steering and radio. The above unit is a one owner car in immaculate condition with only 48,000 miles. In order to see this automobile
Phone
KEN ALGER
personally at
EMPRESS PONTIAC BUICK LTD.
2867 Douglas St.
382-7121 477-6308
D. 7326

GOV'T ST. MOTORS
2538 Gov't St. '74 Gremlin, $2295. '73 Ford Econoline, $3595. '72 Ford Club wagon, fully automatic, $3395. '72 Toyota pickup, top condition, $1995. '71 MGB, $2494. '69 MGB, 2 tops, new motor, $2195. '67 Cougar GT, fully automatic, $1895. '69 Datsun, $845. '68 Ford station wagon, V-8 automatic, power steering, $695. Several others to choose from. 385-5960, after hours 598-7531. D5869.

LUXURY FORD
1972 Galaxy 500, 4-door hardtop, air conditioning, auto transmission and cruise control, p.s. and p.b., radio, leather interior, vinyl roof, new tires, winterized, $3295. 386-1640.

1959 DODGE ROYAL, 440 Chrysler engine, excellent body, been parked for 1½ years. Mechanic's special, $150. 385-6422 after 6, 598-7204.

1972 METEOR MONTCALM, 4-door, hardtop, power steering, power brakes, extras, excellent condition, $47,000 miles, $2,995. Must sell. Phone 385-2858.

1971 MACH 1, MUSTANG, 351-4V, power steering, power brakes, power windows, stereo, automatic, 37,000 miles, must be seen. 382-8053.

1964 OLDS. 2 DOOR HARDTOP, V-8, power equipment, radio, radial tires. Extras. Tested, $850. After 5 p.m., 385-5223.

1966 COMET. 4 DOOR, TESTED. Small V-8, automatic, radio. Extras. $800. After 5 p.m., 388-4583.

65 VOLKSWAGEN, TESTED, $850 477-2009

150 CARS FOR SALE

DOUGLAS
VOLKSWAGEN
PORSCHE
AUDI

YOUR LARGEST VOLKSWAGEN DEALER ON THE ISLAND

DEMO DISCOUNT!
BUY NOW SAVE HUNDREDS

74 AUDI 100 LS. 4-door, metallic silver, sunroof, air conditioning, power steering, AM-FM radio. $7895

74 VW SUPER BEETLE, automatic, radio, gas heater. $3395

74 VW SUPER BEETLE. AM-FM radio, gas heater. $3195

74 V.W. WESTFALIA camper. AM-FM radio, fully equipped. $7595

74 AUDI FOX 4-door sedan. Automatic, radio, sunroof, leather interior. $5395

74 VW DASHER 2-door. Yellow, radio, leather interior. $4695

74 AUDI 100 LS 4-door. Sunroof, radio. $6495

74 V.W. DASHER station wagon, radio, leather interior. $5395

Premium Used DOMESTICS

74 VEGA station wagon, low mileage, radio, excellent throughout. $3695

73 MONTEGO MX Brougham 2-door hardtop, power steering, power brakes. Like new. $3995

70 PLYMOUTH GTX. Mags, radial ply tires. Beautiful condition! $3495

71 CORTINA 1600 GT. Like new! $1995

WEEKEND SPECIALS

71 TOYOTA HILUX Pickups with canopies. Choose from 2. $2150

72 VOLVO 145E Station Wagon. Hard-to-find model in new condition throughout. $4595

— PLUS —
A complete selection of used VWs, all makes and models!

Immediate Delivery
Bank Financing

Douglas Volkswagen Ltd.
Porsche Audi
3329 Douglas Street
388-5466
Dealer Licence D7052

SHELBOURNE AUTOMART LTD.
1640 CEDAR HILL X RD.
477-9166

CARS

1971 COMET GRABBER GT, V-8, 4-spd., mag wheels $2695

1971 MAVERICK V-8, A.T. Mag wheels, wide tires $2395

1969 VOLVO 142 S, 2-dr., 4-spd., new paint, clean and sharp $2395

1969 BEAUMONT sedan 6-cyl., A.T. Clean and straight $1695

1969 METEOR LeMoyne V-8, A.T., P.S., P.B. Clean and sharp $1790

1965 COMET sedan V-8, A.T. $ 895

TRUCKS—TRUCKS

1974 FORD F250 4-wheel dr. V-8, A.T., P.S., P.B. 4700 miles, Bal. new 12,000-mile warranty $5695

1974 FORD F100 V-8, A.T., P.S., P.B., R. Fibreglass camper shell, 5,500 miles. Bal. new 12,000-mile warranty $4795

1972 VOLKS WESTFALIA camper. Equipped 21,000 miles $4595

1972 FORD BRONCO 4-wheel dr. 29,000 miles, 302 V-8, 3-spd., rear seat, radio. Aux. gas tank. Ideal for skiing. $4295

ALL VEHICLES SAFETY STICKER READY
WE WILL LOOK AT ANY REASONABLE OFFER
TRADES ACCEPTED UP OR DOWN
D.7559

'69 GRAND PRIX SJ
Immaculate condition. Total power, air conditioning, 8 track, etc. Full price only $2790. Phone 477-5316.

1971 MUSTANG FASTBACK, AUtomatic, power steering, power brakes. Tested, excellent shape, 25,000, offers. 388-6267 after 5.

1965 MUSTANG, 6-CYLINDER, 4-speed, $1295 or offers. 1950 Meteor coupe, swap for '47 half-ton box and fender. 478-3030.

1969 SUNBEAM ALPINE GT, 1726 cc engine. Excellent condition. Radio, winter tires, $1500. firm. 656-2077.

1962 MERCEDES 220 SE. REbuilt engine, leather upholstery, needs minor body work. $1600. 658-1047.

'68 VOLKSWAGEN BUG, VERY good condition, near new tires, radio, $1350, phone between 6-8 p.m. 743-5638, collect.

150 CARS FOR SALE

1974 DATSUN	$3650
1974 ASTRA Wagon	$3695
1973 PINTO	$2695
1973 TRIUMPH TR6	$4995
1973 AUDI Fox	$4695
1973 V.W. Fastback	$2895
1973 V.W. Beetle	$2495
1972 MARINA 4-dr.	$2395
1972 RENAULT R10	$2095
1971 CORTINA GT	$1695
1971 DATSUN Pickup	$2795
1971 PINTO	$2195
1970 AUSTIN "1300" Automatic	$1295
1970 V.W. Beetle	$1595
1970 AUSTIN "1800"	$1895
1969 AUSTIN "1800" Automatic	$1695
1969 SUNBEAM Imp	$1295
1969 TOYOTA Sprinter	$1695
1969 MGB GT	$2695
1969 VAUXHALL Automatic	$1250
1968 DATSUN "200"	$1695
1968 METEOR	$1395
1968 CORTINA	$1095
1967 MINI	$1050
1967 CHEVROLET six, automatic	$1395
1966 CORTINA Automatic	$995
1966 LAND ROVER	$1295
1966 RAMBLER Convertible	$795
1965 CHEV. Wagon	$1050
1962 VAUXHALL Cresta	$395

PLIMLEY
BRITISH CAR CENTRE
1010 Yates 382-9121
Dealer Licence D-5852

PHIL MERRETT MOTORS
9732 5th ST. SIDNEY

73 MAZDA 808 4-dr. sedan, 4-speed.
70 MERCURY MONTEGO 2-dr. htp. small V-8, automatic, power steering, power brakes, radio.
70 GMC ½-ton pickup, 307, V-8, radio.
68 FORD F-600 cab over van
66 CUDA 273, V-8, 4-speed, radio.
65 DODGE sedan, 6, auto.
65 CHEVY II MOTORHOME. Economical 6-cyl. with propane stove and water.
63 CHEV ½-ton, 6-cyl., standard, long wide box.
49 PLYMOUTH Business coupe

656-5551
DEALER LICENCE No. D-8232

GEM

74 AMBASSADOR 4-door	$4295
73 PINTO 2-door	$2095
73 TOYOTA Corolla 2-door	$1995
72 MAZDA 1800 4-door	$1995
72 DODGE Polara 2-dr. Htp.	$2495
71 PONTIAC 2-door Htp.	$2195
70 DODGE DART 2-door Htp.	$1895
69 TOYOTA Corona 4-dr.	$1295
69 DODGE Monaco 2-dr. Htp.	$1295
68 PONTIAC Station Wagon	$ 995
67 OLDS Delta 88	$ 995
65 METEOR Station Wagon	$ 495
65 VALIANT 4-dr. 6, auto.	$ 495
65 CHRYSLER New Yorker	$ 495

GEM Motor Sales
480 Esquimalt
382-7195
Dealer License No. D-5122

1972 BUICK SKYLARK, AUTOmatic, radio, power steering, power brakes, power windows, sunroof. Red with black interior. Phone Bruce, 385-2415. Speedway Motors Ltd., Yates at Vancouver St. Dealer No. D-6055.

BIG 8-PASSENGER '66 DODGE Polara wagon, sky blue, roof rack, snow tires, radio, automatic, power steering, brakes and rear window, V-8 and body in good condition, 71,000 miles. $950. Phone 598-6056.

COLLECTOR'S ITEM. 1957 OLDS Fiesta 4-door hardtop station wagon. Exceptionally clean for the year. $695. B. Madsen Motors. Ltd., 2691 Sooke Rd. 478-5011. D.L. 5026.

1972 TRIUMPH GT6, 4-SPEED transmission, radio. Red with black Interior. Phone Miro 385-2415. Speedway Motors Ltd., Yates at Vancouver St. Dealer No. D.6055.

1974 AUDI 100 DEMONSTRATOR, 2-door sedan, sunroof, radio, 4-speed trans. Coral with black interior. Phone Les, 385-2415. Speedway Motors Ltd., Yates at Vancouver St. Dealer No. D.6055.

1971 FIAT CONVERTIBLE, 4-speed transmission, radio. Yellow with black interior. 27,000 miles. Phone Dennis 385-2415. Speedway Motors Ltd., Yates at Vancouver St. Dealer No. 6055.

RARE STATION WAGON
1968 Chevelle 6 cylinder, automatic transmission, only 59,000 miles, $1,650 firm. D-6905. For appointment to view please phone Capri Motors, 385-3512 anytime.

1974 VOLKSWAGEN DASHER 4-door sedan demonstrator, 4-speed, radio. Yellow with black interior. Phone Paul, 385-2415. Speedway Motors Ltd., Yates at Vancouver St. Dealer No. D.6055.

'65 FORD 2-DOOR HARDTOP. 390, 4 speed, motor completely rebuilt, new tires, shocks, exhaust, AM-FM radio. Power seats, US mags. Crane, Sun, tach, offers. 652-2957 or 386-0511.

70 MONTEGO MX, 2 DOOR hardtop, V-8 automatic, radio, power steering, power disc brakes, tested till November 75. Excellent condition, $2,350 or reasonable offer. 656-5284.

DATSUN SPORTS CARS, SEVERal 240Z, Datsun Sport Convertible, also Fiat Bertoni X19, Renault R15, 1967 Baracuda. Contact Jerry McCann, 382-6122 or 382-9927. DL 7981. McCallum Motors Ltd.

ALMOST NEW
Only 5,000 miles, 1974 Celica ST, radial tires, AM-FM radio, must sell this week, any reasonable offer accepted. 479-4840.

LADY'S CAR
'71 Toyota 1200 coupe. Automatic. White sidewalls. Vinyl roof. Radio, rear defrost. 45,000 miles. $1,550. Davco. 656-5024. D.5396.

67 DODGE MONACO, 2-DR. hardtop, V-8, auto, p.s., p.b., $1,495. B. Madsen Motors Ltd., 2691 Sooke Rd. 478-5011. D.L. 5026.

'68 FAIRLANE 4-DR. STATION wagon, V-8 auto., 1 local owner, $1,795. B. Madsen Motros Ltd., 2691 Sooke Rd. 478-5011. D.L. 5026.

73 FORD PINTO 2-DR., ECONOMical 4-cylinder, 4-speed, $2295. B. Madsen Motors Ltd., 2691 Sooke Rd., 478-5011. D.L. 5026.

69 CORTINA 4-DR. STATION wagon, 4-cyl., auto., radio, $1295. B. Madsen Motors Ltd., 2691 Sooke Rd., 478-5011. D.L. 5026.

1966 VW FASTBACK, NEW motor, radio, winter tires, $875 or best offer. Phone 383-3979.

'59 VOLKS VAN. RUNNING order. Offers. 592-1941.

150 CARS FOR SALE

S&H TOYOTA

75 TOYOTAS HERE NOW!!
We Need Space!
GET A GOOD DEAL ON A USED CAR
NOW!

74 JEEP
4 wheel drive Pickup
$5895

74 JEEP ½-ton 4x4 pickup. Automatic, radio, excellent condition $5895
74 MAVERICK 4 door custom, V8, automatic, power steering, radio, vinyl roof, under 10,000 miles. $3695
74 TOYOTA COROLLA 2-door sedan $2495
73 TOYOTA MARK II 4-door sedan, 4-speed, AM-FM radio, power steering and brakes. Low mileage demonstrator $3695
73 ALPHA ROMEO. A-1 condition SPECIAL PRICE!! Don't miss this at $5995
73 CELICA ST. 4-speed, AM-FM radio. Nice car! $3395
72 TOYOTA MK II 4-door automatic. Gold finish $2995
72 TOYOTA CROWN 6 cylinder, 4 speed. Power steering, power brakes, AM-FM radio. $3395
72 BUICK SKYLARK 4 door hardtop, V8, automatic, power steering, power brakes, radio, green. Real nice car! $3695
71 DODGE POLARA 4-door hardtop. V-8, automatic, power steering, power brakes, radio. $2595
70 TOYOTA HILUX pickup. Rear bumper, new tires $1995
70 DODGE DART. V-8, automatic, radio, new tires $2195
69 DATSUN pickup with wood canopy $1395
68 V.W. CAMPER. Mint condition! $3695
68 MGB $1995
67 CORTINA G.T. $1095
67 COUGAR — EXTRA GOOD — LOADED! $2395
65 OLDS F-85. V-8, automatic, power steering, power brakes, radio. Real clean car $1095
65 GMC FUNMOBILE van, mag wheels $1595
66 CHEV. panel, 6 cylinder, automatic transmission $595
61 WOLSLEY, automatic. Nice car $495

No Down Payment
BANK FINANCING AVAILABLE

SAUNDERS & HITCHMAN
Sales & Service Ltd.
2040 CADBORO BAY ROAD AT FORT AND FOUL BAY
DEALER LICENCE D5021
592-2471

Good or Bad Credit
We Finance EVERYONE
NO INTEREST
NO CO-SIGNERS
Let us help re-establish your credit. Separated, divorced, single. Male or female. Good or bad credit. Instant delivery, buy and pay at same location.
Instant "NO-RED-TAPE" Credit
Palm Motors
2 LOCATIONS
2936 DOUGLAS AT BURNSIDE
180 ISLAND HWY. DUNCAN, B.C.
Walk In, Drive Out

1963 MERCEDES BENZ 220, 6 cylinder, 4-speed 4-door sedan. Tested. Good tires. Clean cheap transport. Only $775. 382-8670, DL-7747.

1974 CELICA. WHITE, MAGS, like new. $3,950. 478-1721, 388-4773, evenings.

MUST SELL, 1967 GOLD Mustang. Asking $695. Offers will be taken. 388-6105.

'67 CHEV BELAIR, SMALL 8, AUTOmatic, power steering, tested, 385-0726.

1965 MUSTANG, 6-CYLINDER, 3-speed, hurst, new tires, $850. 478-4330.

1970 CAMARO FOR SALE OR will trade for ½-ton pickup, phone after 5 p.m. 384-8690.

RED '67 CHEVELLE $3000 Phone 386-6902

STATION WAGON, 69 FORD Galaxie custom 500. Excellent condition. 592-9792.

1964 PONTIAC PARISIENNE 2-door hardtop, 283 automatic, power steering, new paint, $795. 652-2358.

70 TOYOTA COROLLA 1200, AUTOmatic, radio, tested, very clean, $1350. 385-5854

67 FALCON FUTURA 289, 4 door, $950. 383-7740.

1957 CHEV. CONVERTIBLE, IN excellent condition, offers. 384-5051.

1967 BEAUMONT 283, $1295 OR best offer. 477-2878 after 6.

'61 PLYMOUTH, OFFERS. 386-6605

'67 PLYMOUTH FURY III, $150, needs new rad and grille. 385-8862.

peter pollen ford
1060 YATES AT COOK
384-1144

7-DAY MONEY BACK GUARANTEE

71 PINTO automatic $1995
70 MAVERICK $1595
73 VEGA Hatchback $2995
74 PINTO 2-door, automatic transmission, radio $3195
69 BEAUMONT $1695
65 METEOR wagon $895
74 MAVERICK sedan $3395
72 CHEV. Caprice $3295
74 MUSTANG 3-door $3995
72 PINTO wagon $2795
73 LTD Brougham, factory air conditioning $4295
73 FORD wagon $4195
67 CHEV. Wagon $1195
74 PINTO wagon $3395
71 FORD LTD 2-door hardtop, fully de luxe $2795

TRUCKS

73 COURIER. Automatic transmission $2895
73 VW camper $4195
71 ECONOLINE E-300 $2995
70 FORD ¾-ton $2795
67 FORD ½-ton $1495
74 FORD ½-ton with deluxe canopy $4095
69 CHEV 1-ton cab and chassis $2495
70 FORD ¾-ton with flatdeck $3095
73 GMC pickup 4-wheel drive $4895

PETER POLLEN
FORD
SALES LTD.
1060 Yates 384-1144
Dealer Lic. D-6830

CHRISTMAS TREAT, RARE 1953 Chev. convertible show car. Small block, Edelbrock, 600 Holley, 10½ to 1 pistons, 327-350 h.p. cam, 228 rocker arms and push rods, Muncie M22, 411's, headers, Mr. Gasket traction bars, sun gauges, 15x8 rear, 14x6 front, button upholstery, color — Amazon green (was in 1969 Rod and Custom Magazine), $4500, trades considered. 479-7293 for appointment to view.

JUST ARRIVED
A shipment of the popular 1975 Pontiac Astre, coups, (from $3,784), hatchbacks, and Safaris. Beat the high transportation costs with these economy plus models. Some 1974 models left at discount prices. For personal service Charlie Peterson at Empress Pontiac Buick. 382-7121 or residence 592-0458. DL-7326.

1974 CHEVY II NOVA CUSTOM hatchback, new condition. 6 cylinder, power steering, automatic, full disc wheel covers, body side mouldings, under 4,000 miles. Contact Syd Burgess, at Cornell, 385-5777 or res. 382-7387. D-5388.

1974 LEMANS STARLIGHT black, burgundy trim, tinted glass, bucket seats, power disc brakes. 350 engine, turbo hydramatic, radio. Is Ziebart protected. $4,200. 478-9875 after 6.

OLDSMOBILE, 1966, JUST WINterized, studded tires, antifreeze, tune-up, new exhaust system. Good condition throughout, 16-20 m.p.g., prefer sell outright, consider trade. Offers. 385-1789.

'57 FORD RANCHERO, 390, 3-speed standard, many extras. $1,200 invested, engine runs but needs rebuild, everything else O.K. Best offer. 382-5255.

'65 PONTIAC CUSTOM SPORT, 2-door hardtop, new automatic, new brakes, $675 or offers. 385-8577 after 6 p.m.

'59 VOLVO 445 STATION WAGON. Good rubber, mechanically excellent. With spare motor and parts. Tinted glass, 478-6307.

ONE-OWNER '65 PONTIAC PARIsienne, 2 door, full power, $500. 592-9862.

1966 VOLKSWAGEN, EXcellent condition, $1100 or offers. 383-7410 after 6 p.m.

1967 MUSTANG STANDARD; 1969 Vauxhall Viva, automatic. Call after 4:30 p.m., 478-7122.

'65 FALCON, 4-DOOR SEDAN. Needs right front fender. Offers? 386-6645. Ask for Fred.

1963 FIAT, CHEAP TRANSPORtation, $200 or best offer. 386-3016 after 5 p.m.

1971 DATSUN 240Z, 30,000 MILES, good condition, $3,600. Phone 479-7932 or 478-3988.

1964 PLYMOUTH, RUNNING, $200 or trade car or truck. 652-1508.

1964 FORD FAIRLANE, $400, 479-7752.

'71 CAMARO, 350 AUTOMATIC. Trade considered, 384-3470.

'62 VOLKS, RADIO, GOOD ENgine, $375. 598-5458.

1960 PONTIAC, EXCELLENT condition, asking $500. 598-1677.

'66 VOLKSWAGEN, GOOD CONDItion, call between 5-7 p.m. 385-4517.

DESPERATE — 1967 VOLKSwagen station wagon. 385-7301.

72 CORTINA 2-DOOR COUPE, any reasonable offer. 382-1562.

'71 SUPER BEETLE, LOW MILEage, offers. 382-1473.

1971 MAZDA R100, 26,000 MILES. $1,800. 598-2439.

1965 AUSTIN 1100, VERY CLEAN mechanically perfect, 478-6315.

'68 VOLVO, 142, $2,200, OR offers, 652-2070.

HORWOOD MAZDA

74 MAZDA 808 Station Wagon, automatic, hardly used — full new car warranty. $3645
73 CAPRICE Station Wagon. Full power and air conditioning. $4995.
73 MAZDA pickup, 4 speed. $2795
72 PINTO 4 speed. Low milage, top condition. $2395
72 DATSUN station wagon. Very low mileage. Mint condition. $2945
72 FIAT 850 Convertible $2295
71 MUSTANG convertible. Automatic, power steering, mags. Loaded and clean $3895
71 DATSUN 510 $1595
70 MAZDA 1200 Fastback $1695
70 FORD ½ ton, V8, automatic, new paint. $2495
70 MAVERICK 2 door, A-1 condition. $1695
70 CAMARO, automatic, power steering, power brakes, mags. Loaded! $3495
69 AUSTIN MINI Van. Very clean. $1295
66 VALIANT V200 Sedan. Slant "6", automatic $1195.

HORWOOD MAZDA
385-1451
Johnson and Blanshard
DEALERS LIC. D-7222

THREE POINT MOTORS
Mercedes-Benz
DATSUN

YEAR-END CLEARANCE SALE
NOW IN PROGRESS
SAVE! SAVE! SAVE!
SAVE FROM $100 TO $400 ON USED CARS!
SAVE FROM $300 TO $500 ON COMPANY CARS!

THREE POINT MOTORS LTD.
2620 Government
385-6737
Dealer Licence D-6415

64 CHEV. auto, $125 down
6 monthly payments of $40
FULL PRICE $365. 386-8385
Instant "NO-RED-TAPE" Credit
PALM MOTORS LTD. D-8084
2936 Douglas at Burnside

66 BEAUMONT 2 DOOR, IMMACulate condition, V-8, Holly double pump, Mr. Gasket eliminator, 3,000 miles on complete rebuilt. New paint and mags, with new 60 series Tiger paws. $2,200. 385-3589.

DATSUN, YEAR END CLEARance, all models, company demonstrators and new cars, substantial savings. Contact Jerry McCann, McCallum Motors, 382-6122 or 382-9927. DL 7981.

'66 FORD FAIRLANE, TWO-door hardtop, 390 4-speed, bucket seats, power steering and brakes, new exhaust and tires. New paint. Two mounted snow tires, immaculate, 478-3080.

72 FORD CUSTOM 500, 4-DOOR V-8, automatic, power steering, power brakes. New studded snow tires, one driver, well maintained. $1995 or best offer. 598-8237.

'73 DATSUN 510, EXCELLENT condition, 1 owner, radio, $2650. 385-1183, evenings.

GIVING AWAY (ALMOST) 1970 Ford wagon. Days 385-7748, evenings 388-6611.

1971 VAUXHALL FIRENZA, 4-speed, radio, very clean. $950. After 5, 477-1360.

63 BUG, NEW BRAKES, ENGINE overhauled. Extractor. Primed. $600 or offer. 592-7479.

'57 HILLMAN, GOOD CITY CAR. Phone Dave, 656-5680 between 5-8 p.m.

'53 FORD CONSUL, GOOD TOWN car. Phone evenings, 8-10, 383-8951.

'69 428 COBRA JET, $3,200 OR nearest offer. 383-8577, 386-7996.

'68 VALIANT, GOOD CONDITION, $1,350. 385-1064 Saturday.

Brian Holley MOTORS LTD.
FIAT
VOLVO

MONTH ENDERS!

'73 MIDGET. Super! $2995
'72 VEGA Notchback $1795
'72 MGB. Unbelievable! $3895
'72 GT 6+. Little 'E' type $3695
'72 AUSTIN MARINA. 4 speed, Brit. Racing Green! $2195
'72 FIAT 128 WAGON $2695
'71 AUSTIN AMERICA. Std. $1795
'70 LOTUS ELAN. F-A-S-T! $3895
'70 MIDGET. A steal! $2495
'68 VOLVO 144. As new! $2695
'66 MINI Wagon. JUST LOVERLY! $1295
'66 ACADIAN Wagon. 6, auto. great! $1295
'63 VOLVO 544. Black Beauty! $1395

GIVE AWAYS!

69 CORTINA
Was $1095 NOW $895
66 PONTIAC wagon
Was $1095 NOW $895
65 METEOR wagon Just tested.
WAS $1095 NOW $795
65 AUSTIN 1100. Great 2nd car.
WAS $895 NOW $695
71 HORNET SST, 3 speed.
WAS $1995 NOW $1695

Service Department
NOW OPEN
6 Days a Week!
8 A.M. - 9:30 P.M.
Brian Holley
3319 Douglas
384-1161
Dealer Lic. D6318

Cornell
CHEV/OLDS
Cadillac
CHEVROLET TRUCKS
WINNEBAGO
Sales/Service 385-5777

— BUYER — PROTECTION
—OK USED CARS, TRUCKS
—2 Yr. Warranty
—All Winterized
—Government Tested
—Exchange Privilege
—100% Financing O.A.C.

ISLAND'S
Finest Selection
CORNELL CHEV-OLDS
3050 Douglas (Opp. Mayfair)
385-5777 till 9 p.m.
Dealer Lic. D. 5388

DEMONSTRATOR WAGON
1974 Vega Estate GT 85 h.p., 4-speed, radio, radial tires, luggage rack, etc. Attractive dark green metallic with woodgrain trim and green fabric interior. For a test drive in this smart little sport wagon call Frank Drew at Cornell Chev-Olds 385-5777 or res. 479-6483. D.5388.

FAMILY SEDAN
1970 Chev Bel Air 4-door, 350, V-8, automatic, power steering and brakes. Pretty tan finish with medium brown interior. $2,195. Call Frank Drew at Cornell Chev-Olds 385-5777 or res. 479-6483. D.5388.

64 FORD auto., $150 down
8 monthly payments of $40
FULL PRICE $470. 386-8385
Instant "NO-RED-TAPE" Credit
PALM MOTORS LTD. D-8084
2936 Douglas at Burnside

1964 CORVAIR MONZA CONvertible, 4-speed, power top, new clutch, $450. 388-5683 after 5 p.m.

CLASSIC
1955 Cadillac coupe DeVille. good condition. 385-5131.

1966 FAIRLANE CONVERTIBLE, 4-speed, 289, many options. Best offer around $1,000. 479-6483.

SOUPED-UP '57 CHEV. TOP notch condition, $1200 or best reasonable offer. 642-3693.

GREMLIN X, 1974 V-8, 3-SPEED standard, 12,000 miles, extras, $3500. 598-7736 or 592-2082.

GOOD ECONOMY CAR, 35 MILES to gallon, 1973 Green Fiat 128, $2200. 384-7050.

'52 PONTIAC, $75. NEEDS clutch. 1563 Richardson. 598-8134.

1973 PINTO STATION WAGON, fully equipped, $2750, 478-7706.

68 MINI MINOR 1000. EXcellent condition. $1,000. 384-2888.

'61 COMET. $55 OR TRADE FOR 5-speed bike etc. 478-8123.

EMPRESS
PONTIAC BUICK LTD.

WE RUN A VERY SIMPLE BUSINESS

74 VEGA Hatchback 4-cylinder, automatic transmission. Finished in white with orange sports decor package. Sharp little car $3395
68 DODGE DART 4-door sedan, 6-cylinder, automatic transmission, radio. Finished in white with blue interior. Ideal young family car $1895
73 GALAXIE 500 4-door hardtop, V-8, automatic transmission, power steering, power brakes, radio. Finished in white with saddle vinyl interior. Very clean $3795
71 SKYLARK CUSTOM 2-door, hardtop, V-8, automatic, power steering, power brakes, radio. Finished in medium blue with matching interior. Very clean unit. $2995
73 NOVA Hatchback, economy 6 cylinder, automatic, power steering, radio. Finished in spice with matching interior. $3595

382-7121
2867 DOUGLAS AT TOPAZ
Open 9 'til 9
Sat. 9 'til 6
Dealer Licence D 7326

YEAR END SALE CONTINUES
2 SUPER SPECIALS
72 PONTIAC LeMans 2-dr. hardtop, V-8, A.T., P.S., P.B., vinyl roof, perfect condition
OR
72 GRAN TORINO 2-dr. hardtop, V-8, A.T., P.S., P.B., vinyl roof, bucket seats, only 25,000 miles.
YOUR CHOICE $2795
A REAL HOT ONE
68 MUSTANG— a built-up 390 V-8, 4-speed, racing trans., full gauges, new paint $2495
68 RANCHERO GT 302 V-8, A.T. A black beauty with red buckets and interior.
69 MERCURY Marquis, ice blue with vinyl roof, radio, air conditioning, in lovely condition. Hitch it to your trailer and go south.
73 NOVA 4-dr., 6-cyl., A.T.
71 DODGE Colt, 2-dr. Htp.
71 PINTO 4-speed.
67 DODGE Dart, slant six, A.T.
66 RENAULT, completely rebuilt—cheap.
TRUCKS
71 FORD ½-ton P.U. 302, V-8, A.T. SPECIAL $2295
OVER 30 CARS AND TRUCKS TO CHOOSE FROM COME IN AND DRIVE AWAY A BARGAIN.
WE WILL GIVE YOU CASH FOR YOUR CAR OR CONSIGN IT.
G. C. M. MOTORS
780 Goldstream, Langford
Phone 478-3242
Open evenings
D.L. 7197

MUST SELL, 1968 PLYMOUTH Belvedere, good condition, 6 cylinder automatic. 384-5565 after 6 p.m.

1970 VW BEETLE, BODY DAMage, $600, 385-4796.

151 SPORTS CARS

METRO
ALFA ROMEO
Sidney 656-4311
Dealer Lic. D8156

1974 DATSUN 260Z, GYPSY RED colour, 4-speed, AM-FM radio, power antenna, radial tires plus much more. For a test drive contact Danny Nugent at McCallum Motors Ltd., 382-6122. D.L. 7981.

TRIUMPH
This 55 TR2 has new paint, new tires and is mechanically A-1. Tested. What offers. Will accept small trade. 478-5469.

64 MGB. MOTOR 75% REBUILT. Have new parts to complete work. New radial tires. Wire spoke rims. Good top. $600 or offers. 384-8778 after 6 p.m.

1500 CC MODIFIED BUGEYE. Needs some work. Engine and running gear in good condition. Sound body. New paint. $950. 384-2339, 1643 Haultain

1966 MGB CONVERTIBLE, SOFT and hard tops, 75,000 miles, new radials, excellent condition. Phone 386-2545.

MUST SELL WIFES CAR
73 Celica — vinyl roof, gold and brown 12,000 original miles. One owner. $3400. 743-5251.

'59 TR3, performance model, mechanical-excellent, needs body work, $850, call 477-5588 after 5 p.m.

'69 TR6, EXCELLENT CONDItion, new tires, $2,995 or trade for VW van of same value. 477-8767.

'69 FIAT 124 COUPE. EXcellent condition. Good tires. Radio. Call Phil Winch 385-9306.

AUSTIN COOPER, MOTOR AND trans rebuilt, mags, Michelins, $1400. 598-7846.

1972 DATSUN 240Z, UNDER 30,000 miles, repairable damage, $1900 or best offer. Parksville, 248-5147.

1968 MGB-GT WIRE WHEEL, RAdials $1100, inquire "Odessy" at West Bay Marina, 453 Head St.

72 FIAT 850 SPORTS SPIDER, excellent condition, $2700, 479-3408.

'68 GT6, $1,800. PHONE AFTER 5 p.m. 385-2293.

'67 ROVER TC 2000, 385-8847 ANYtime.

1972 ALFA ROMEO 2000 BERlina, one owner. 388-7128.

SUPER DUNE BUGGY FOR sale. Chris, 386-2525.

1974 TRIUMPH SPITFIRE, 3 months old, must sell. 384-4666.

MUST SELL THIS WEEK, 1974 Corvette, 350 4-speed. 478-6044.

SPORTS VOLVO T1800, $2300. 384-2279.

'65 MGB, WIRE WHEELS, $1400 or best offer. 384-3574.

MERCEDES BENZ
280 SE 6 cyl., fuel injected. Sedan auto., power steering, 31,000 genuine one-owner miles, reduced to $6,950.
200 D A very clean diesel Sedan, "the ultimate" in economy and reliability, reduced to $3,400.
300 SEL "Top of the line" one owner, long wheelbase Sedan, all leather interior, elec. windows, fuel injection, only 28,000 one-owner genuine miles, drastically reduced to $6,950.
280 SL Yes, the really desirable "Pagoda" roof sports car. Factory air cond., auto., power steering, 2 tops, white, blue interior, reduced to $7,900.
These cars are all from our regular stock and the prices are significantly reduced, 10 more Mercedes to choose from. Call 985-0688 for apt to view — DISTINCTIVE MOTOR CARS LTD. D-6111.

74 MGB, 7,000 miles
73 TR6, overdrive
73 SPITFIRE, overdrive
72 TR6, sharp
70 FIAT 850 Spyder
Many, many more to choose from
DePAPE MOTORS
760 Johnson St.
384-8035
Dealer Lic. No. D-6302

CRYSTAL SERVICE
Has moved to
649 PEMBROKE (at Douglas)
SPECIALIZING IN
Tune-ups, brakes, clutches and all mechanical repairs to
BMW ROVER MG
TRIUMPH AUSTIN
phone GRAHAM PRIOR
384-5321

'66 Corvette STINGRAY
396 4-speed coupe. Mags. 385-8841, 10-5:30. 479-4427 after 7. Best offer over $5000.

1966 JAGUAR 3.8S, 50,000 MILES, excellent condition, $4250. 382-4842 after 6 p.m.

73 PORSCHE 914, 2 LITRE, SPEcial appearance group, excellent condition. Offers. 477-6363.

1974 FIAT 124 SPYDER, AM-FM radio. Phone 386-0943.

1968 MGB-GT EXCELLENT CONdition. $2000. Phone 478-5130.

154 TRUCKS AND BUSES

TRUCKS
72 DODGE ADVENTURER 100 pickup, V-8 automatic, power steering, power brakes, radio, only $2795
70 TOYOTA HI-LUX with compact camper, bubble top, one of a kind $2395
69 GMC ¾-ton, V-8, 4-speed $1750
GEM Motor Sales
480 Esquimalt
382-7195
Dealer Licence No. D-5122

ACRES OF TRUCKS
Flat decks, tandems, dump, ramp-truck, oil tankers, vans, trailers, Hi-boy, flat deck and low-bed rebuilt diesel engines. D.L. 6101.
Independent Truck Centre Ltd.
1595 Vernon Drive, Vancouver
253-5276 Eves. 261-7704

3 — 66 FORDS FOR SALE WITH all new running gear, 2, 671 Jimmy Diesels, 1, 391 gas. Will give some work and will accept pickup truck for down payment on anyone of them. 479-6286, 479-6364.

'71 FORD ½ TON. POWER brakes, electric trailer brakes, heavy duty bumper. Load levelling hitch. Yukon 5 foot canopy. 302 V-8, 4 speed. $2800. 656-5350 after 5:30.

1966 INTERNATIONAL 2-TON with mounted 16 ft. insulated van. 304 motor, 4 plus 2. Excellent condition. City tested. Asking $2700. Consider trade. Phone 753-7078. 305 Hillcrest Ave., Nanaimo.

1967 GMC ½-TON PICKUP, V-8, bucket seats automatic, radio, positraction. Reasonable offers considered. No triflers please. 383-2324.

1973 INTERNATIONAL ¾-TON crewcab pickup. V-8, automatic, power steering, power brakes, radio. Equipped for fifth wheel. $5,50. 656-5841.

1971 FORD HALF TON, 360, V-8, automatic, LWB, Fleetside, excellent condition. Including factory built camperette, $2750. 592-6601 (would sell separately).

1974 DATSUN PICKUP, WHITE in colour, 2600 miles. Balance of Datsun warranty. Save dollars on this one. Contact Danny Nugent at McCallum Motors Ltd. 382-6122 D.L. 7981.

1974 FORD RANGER ½-TON pickup with camper, V-8, radio, step bumper, custom upholstery, automatic. Heavy duty suspension. 8500 miles. Asking $5195. Private. 383-1738.

FORD ¾-TON 1972, AUTOMATIC, power steering, power brakes, 360 cu. inch motor, heavy duty rear end, split rims. Immaculate condition. $3,850. 384-3075 evenings between 5 and 7.

1969 FORD ¾-TON, V-8, 4-SPEED power steering, power brakes, spare tank, new tires, excellent condition, $3,000 or best offer. 658-8779.

73 CHEV PICKUP, CUSTOM DEluxe, 350 V-8, automatic, power steering, power brakes, 25,000 miles. $3,800. 383-0011 days or 598-4834 evenings.

1969 FORD ¾-TON RANGER-Explorer, camper special, automatic, power steering, power brakes. Loaded with accessories. $2800. 477-1607.

1974 FORD 1-TON, 12' DECK, with sides and hoist, etc., 8000 miles, consider small trade on offers to $5900. 479-7950.

1968 INTERNATIONAL PICKUP, 6 cylinder, 4-speed, Spicer differential, complete with canopy. Tested. $1,000. 558 Peto Place.

51 MORRIS ½ TON VAN. REbuilt motor and transmission. Good body. Brakes need work. 382-8496 after 6 p.m.

BRAND NEW DATSUN ½-TON pickup, fully equipped.
McCALLUM MOTORS LTD.
1101 Yates D-5822 382-6122

1974 GMC ¾-TON TRUCK. Camper Special. 4 wheel drive. 1,200 miles. Top shape. $6,850. 478-5835.

1974 DODGE, ¾-TON CLUB CAB with canopy, automatic, power steering, power brakes, beautiful condition. $5300. 656-2314.

72 COURIER, W. C. MIRRORS, heavy duty rear bumper, low mileage, $2195. B. Madsen Motors Ltd., 2691 Sooke Rd., 478-5011 D.L. 5026.

71 FORD ½-TON P.U. 360 V-8, standard trans. $2495. B. Madsen Motors Ltd., 2691 Sooke Rd., 478-5011. D.L. 5026.

1965 JEEP WAGONEER, AUTOmatic, power steering and brakes. $995. 598-1959.

61 VW WESTFALIA CAMPER. Good shape, runs well. Asking $750. 383-8433 after 6 p.m.

1974 DODGE ½ TON PICKUP, V-8 automatic, power steering, power brakes, $4,800. 384-8864.

1970 FORD ½ TON 6 CYLINDER, automatic, window van. $2150. Mrs. Thompson 386-3511, until 7 p.m.

1964 FORD ½-TON 4X4, ONE owner good condition. $1500. 652-2057.

1963 CHEV ½-TON, HEAVY duty, split rims on rear, plus canopy. $800. 656-3825.

1974 ½-TON RANGER XLT, ALL extras. Call 385-5480 after 5:00 p.m.

'66 FORD HEAVY DUTY VAN. runs excellent, panelling, carpeting, etc. Asking $1400. 478-7813.

'59 CHEV ¾-TON, GOOD CONDItion. $600 or best offer. 386-6882 after 5.

72 GMC VAN, V-8, STANDARD, 1-ton, $2800 or offers. 382-1874 or 479-6685 after 5.

1968 FORD CREW CAB ¾-TON, 4 speed, posi-traction, split rims, tested, $2750, 478-7296.

49 CJ2 JEEP
246-3869 Crofton

1 SET OF WARN HUBS.
592-2621.

DRIVE WITH A SMILE TO
ENSIGN
Dodge TRUCKS
AND RECREATION VEHICLE CENTRE
QUADRA at CALEDONIA

QUALITY USED TRUCKS
with 2-year G.W. warranty in writing

'71 DODGE VAN
'74 DODGE KARY VAN
'71 DODGE D500 with 14 ft. furniture body
'74 DODGE D500 with 20 ft. furniture body, hydraulic tail-gate.
'74 DODGE ½-ton, 6 cylinder, 3 speed.
'74 DODGE with camper.
'74 DODGE 1-ton, 12' body, V-8, automatic, radio.
'73 MAZDA with camper.
'73 DODGE 1-ton, flat deck, 8 cylinder, 4 speed.
'73 DODGE van.
'73 ASTRE panel.
'72 DODGE ½-ton.
'71 DATSUN pickup.
'72 BRONCO 8 cylinder.
'72 VOLKSWAGEN Camper.
'70 FARGO Van.
'69 FARGO with camper
'69 DATSUN pick-up.
'68 JEEP Panel.
'64 MERCURY van.

Good Selection 1975 Dodge Trucks
Triple E Campers
Winnebago Caps
In Stock and Ready For Immediate Delivery
ENSIGN
Chrysler Plymouth Ltd.
TRUCK DIVISION
QUADRA at CALEDONIA
386-2411
Ask for Truck Sales
Dealer Lic. D 7348

'72 GMC 4X4, 350 V-8, POWER steering, power brakes. In top condition. D7703. 383-8302, 310 Bay St.

68 DODGE ½ TON, REBUILT V-8 motor, 4-speed transmission, new paint and tires, $1750. 386-6444.

ECONOMICAL '69 DATSUN PICKup, very clean condition, low mileage, $1450 or offers. 477-6357.

1964 CHEV ½-TON PICKUP, 6 cylinder with small lined camper. $940. 656-5841.

'59 CHEV PICKUP, STANDARD, 6 cylinder, $400 or offer. 383-4403 after 5.

1956 INTERNATIONAL ½-TON pickup. Good running condition, $125. 479-4404.

1972 CHEV ¾-TON WITH 11' camper. Will sell separately. 652-2706.

30'X8' BUS, ALL ALUMINUM, new tires, brakes, transmission. $3,900 or offers. Tested. 383-2793.

1968 GM PICKUP, V-8 AUTOMATic, insulated canopy, A-1 shape, 743-5362 Cobble Hill.

FOR SALE: 2 FURNITURE vans, 1972 Ford, 1960 Chev, 12' bodies. 592-4150.

1970 BLUE BIRD BUS, 37 PUPILS or 25 adults, excellent condition, 745-3591.

'67 ECONOLINE SUPER VAN, radial, standard 6, radio, immaculate, $1900 or best offer. 598-1208.

1968 CHEVY VAN, EXCELENT condition, 64,000 miles, 479-4276 after 6 p.m.

32 PASSENGER SCHOOL BUS, excellent condition, $1600 or offers. 385-1178.

52 WILLYS 4-WHEEL DRIVE pickup, V-8, many extras. $1700 or offers. 385-1178.

TWO SINGLE AXLE DUMPS. 1964 International, $2,950. 1964 Ford $4,300. 656-5841.

'57 INTERNATIONAL CAB OVER 3-ton, $650 or offers. 383-1328.

1974 GMC ½-TON, 385, POWER brakes, low miles. 383-0435.

GMC VAN FULLY CAMperized, $3,300. 383-0539.

'71 FORD ½-TON PICKUP, 302 standard, $2100. 642-3523, Jim.

1974 FORD 4X4 ½-TON. SHORT box. 478-3670.

1969 DATSUN 1300, WITH CANopy, $1400. 386-0376.

66 FARGO ½ TON, V-8. $1000. Phone after 5 p.m., 477-2895.

971 FORD ½-TON, 302 V-8, GOOD shape, $2150. 477-3656.

1961 FORD ECONOLINE FOR parts or rebuild, $295. 656-4745.

TRADE '73 DODGE VAN FOR pickup or flat deck. 385-7477.

HI-VALUE USED TRUCKS
70 FARGO ½-ton pickup
70 GMC ½-ton pickup
69 GMC ¾-ton pickup, V-8, P.S., P.B.
69 DATSUN pickup 4-speed
67 GMC ½-ton pickup
66 IHC ¾-ton pickup, crew body
66 MERCURY 4-door sedan
65 IHC ¾-ton 4x4 Travelall
65 IHC ½-ton pickup
65 FORD 1-ton on duals
LEN BARKLEY INTERNATIONAL
517 Herald St., D-6624, 388-5508

GOV'T ST. MOTORS
2538 Gov't St. '72 Ford ¾ ton, V-8 automatic, power steering, power brakes, radio, 6 tires and wheels, sunroof, twin tanks, plus 11' Corsair camper stove, fridge, furnace, hot-cold water, toilet, jacks. Only 24,000 original miles, asking $6695. Divco Panel, top condition, $795. 385-5860 D5869.

1964 CHEV. 20,000 GVW Flatdeck with hoist, 4 and 2, 6-cyl. $2395; 1964 DODGE ¾-ton flatdeck ex-dockyard, $1495; IHC 1½-ton cab and chassis, V-8, 4-speed, $2195; 3, 4-wheel drive pickups; FORD crew cab; JEEP Wagoneer automatic 4x4. D-5578.
VICTORIA JEEP
HILLSIDE at ROCK BAY

CLEAN USED TRUCKS
1970 FARGO 1-TON, CAB AND chassis, 1969 Chevrolet Suburban panel, 2 — 1968 Ford ½-ton and 6' Vanguard insulated canopy, also very rare 1967 Econoline automatic pickup. D-6905. For appointment to view please phone Capri Motors, 385-3512 anytime.

48 MERCURY 4-TON PICKUP, tested until October '75, $500. 479-4585.

'64 FORD PICKUP, $690. '66 Golden Craft camper $499. 478-2679.

1974 DODGE KARY VAN. POWER equipped. Consider trade. 384-5368.

'65 GMC VAN
383-2246

158 TIRES

SNOW TIRES
—RADIALS
—RECAPS
—REGULAR
—BELTED
Practically all sizes and types in stock now!
"CHARGEX" OR PAY DAY TERMS
D & D TIRE
1620 BLANSHARD ST.
382-7283

Sears
5 H.P. BRIGGS AND STRATTON ROTO SPADER. Direct gear drive, 26" path. Forward and reverse. Now in stock . . . $274.98. SEARS Hardware: 388-9111. Loc. 209.

SNOW TIRES, TWO 825X14, belted white walls, studded, on rims, excellent condition, $75; also two 600x12 for Vauxhall-Envoy, $38, phone 598-6442.

RADIAL SNOW TIRES
155 SR 15 well-known steel-belted radial snow tires on special sale, $34.95 each installed. Douglas Volkswagen, parts dept. 388-6671.

2 MOUNTED 12x16.5 GOODYEAR tires. off '74 Ford. F-350 super camper special, as new, cost $475, sell $350. 477-1473.

TWO WHITEWALL MICHELIN studded snow tires, and one wheel. Size 205x14. 3000 miles. $100. 656-5846.

ONE PAIR SEMPERIT STUDDED snow tires 185SR14, as new. 386-0798, evens.

SNOW TIRES, 13X640S, $18; 13x600s, $25; VW 15x600s plus rims, $45. 382-1298.

ONE PAIR 6.50X13 TUBELESS nylon winter tires with studs, good treads, $20 the pair. 478-5630.

FOUR G60-15 TIRES, 8X15 MAG rims, fit Ford, 385-6336.

7.75X14 TIRES WITH RIMS, good rubber. 477-4750.

160 PARTS, ACCESSORIES

COMPETITION WEST
THE PRICEMAKERS
G60x14 belted R. W. L. tires $47.95
Casler headers $84.95
Gabriel HiJackers $59.95
Holley 600 G.F.M. No. 1850 $69.50
14" Chrome Air cleaner $14.95
493 D. Burnside
6-10 weekdays, 10-6 Sat.
Hot Line 382-2234

CAR STEREO
Cassette or 8-track AM-FM stereo radio. In dash fitting.
B.C. SOUND and RADIO SERVICE
931 FORT 383-4731

4-WHEEL CAR TRAILER, TILT deck, $400 or offers. Professionally built Go-Kart 91B motor, new, $300. Ask for Ed. 382-2751 or 383-0681.

FRONT END ALIGNMENT MAchine, Hunter, will do complete steering, geometry; approximately 10 years old. Phone Ken Evans at 386-6131. Suburban Motors.

RADIATOR REPAIRS, FAST TOP quality repairs at Maurice's Auto Body. 427 Beta St., phone 384-3121 Located behind the Burnside Pay and Save Gas Station.

283 HI-PO ENGINE FOR '55-'57. M22 trans, Hirst shifter, Corbette clutch, custom interior, and miscellaneous '57 Chev parts. 4139 Interurban or phone 382-9549.

CORD'S PISTON RINGS
2925 Bridge St. 383-0011
Cyl head and block overhauling
Head and engine rebuilt kits

CB RADIO
Pace radio, Hustler antennas. Diversified Electronics, 2535 Government St., 385-8613. Open Mon.-Sat., 9-5.

'66 FALCON WAGON, GOOD 289, fully syncro 3 speed trans with shifter, parts or whole $450. 652-1846.

REBUILDERS SPECIAL, 1973 Buick Century Luxus, full equipment, 18,000 miles, best offer over $750. Call 652-3709.

WRECKING
Older model cars and trucks, Cross Road Motors, Cobble Hill, 743-2352.

'65 FORD FOR PARTS, EXcellent body, $75, or offers. 478-5946. Between 4 and 6.

1952 MORRIS MINOR, 1964 VAUXhall Station Wagon. For parts. 478-3019 or 478-1548.

CHEV, 230 CU. INCH, 6-CYLINder engine, very good condition. 8 rims and tires. 592-0302 after 5.

REILLEY GO-KART FOR SALE. Best offer. 382-8490 after 10:00 a.m.

650 HOLLEY DOUBLE PUMP, spreadbore, 2 weeks old, $60. 388-5735.

WANTED, LEFT FRONT FENDer 1965 Chrysler Windsor. 382-8423, evenings.

4 14" CRAGER G.T. MAGS, TO fit Ford or Plymouth. 746-5359, Duncan.

TURBO 400 TRANS, GOOD shape, $225. Polished cross — ram manifold, $125. 388-9310.

1972 VW BEETLE CHASSIS, rolling and running. 477-8096.

'64 OLDS SUITABLE FOR STOCK car, 385-3811.

QUALITY BUILT
VW ENGINES
$325
AND UP
ALL WITH A
12 MONTH
OR
12,000 MILE
GUARANTY
WE SOLD OVER FIFTY REBUILT VW ENGINES LAST YEAR, ALL WITH THE SAME SOLID QUALITY AND 100% BACKED GUARANTY.
NORTHWEST GERMAN AUTO
383-4021

'63, '65 CHEV. AND '60-'64 PONtiac body parts, windshields, radiators, rear ends, snow tires, etc. 479-8327.

1960-64 ECONOLINE AND FALcon parts. Motors, starters and generators including 1964 Chev 6 and 52 Monarch. 656-4745.

JAGUAR MOTOR, 3.5 LITRES, D.O.H.C., good shape, $100. 479-4585.

PAIR OF 289 HEADS, GOOD condition, $40. 384-4689.

TRUCK CANOPY, WILL FIT GMC or Chev. $250. 477-2125.

4 MAG RIMS — 13" 4 NUTS, $70. 477-2125.

WANTED 1962 CHEV ½ TON truck for parts. 478-7563.

TRIUMPH 1200 ENGINE WANTed. 656-1339 after 6 p.m.

'69 VIVA, OFFERS. GOOD BODY, needs motor work. 382-8646.

162 AUTO REPAIRS, SERVICE AND TOWING

CAPITAL AUTO GLASS LTD.
845 YATES ST.
For fast windshield replacements see us first. Plus complete automotive re-upholstering, seat repairs, convertible tops, vinyl top installations, body side moldings. Enquire about our Weather shield sunroofs. All work guaranteed. ample parking. 388-6481.

166 CARS AND TRUCKS WANTED

CARS WANTED FOR CASH
—HIGHEST CASH PRICES
—TRADE UP OR DOWN
—WE PAY OFF LIENS
DePAPE
760 JOHNSON STREET
384-8035
DePAPE MOTORS LTD.

HIGHEST
Prices Paid
Cars Needed Now
GARDEN CITY AUTO
2978 Douglas, 382-9111

HONDA
CAR CENTRE
909 Yates Street
We pay cash for good used cars.
Contact
ANDY ANDERSON
386-6707 or 598-1428

CASH
We will buy your car for cash. G.C.M. Motors Ltd., 780 Goldstream Ave., 478-3242. D-7197.

WANTED: 70-73 ½ TO ¾-TON 4x4, will pay approximately $2500. 385-6839.

JAGUAR, MACH I OR II, GOOD condition, phone after 6 p.m. 382-0663.

WANTED; '61-'63 ECONO VAN for parts. Phone 598-1796.

WANT ½ TON TRUCK. MUST BE in good condition. 478-7563.

WANTED: '55 CHEV, 2-DOOR Belair, $200. 382-6306.

168 CAMPERS, TRAILERS AND MOTOR HOMES

EMPRESS Leisureland
WE SELL 1975 GMC TRUCKS!
GOOD SELECTION NOW!
Also
SECURITY Campers
SECURITY Mini Motorhomes
BARTH Motorhomes
SOUTH PARK Trailers

Featuring This Week
NEW
20' SOUTH PARK TRAILER. Sleeps 6, 30 gal. water tank, 6½ gal. hot water tank, 4 burner oven and range, 4.5 cu. ft. fridge, furnace and 30 gal., holding tank.
REGULAR RETAIL $5056
WILL SELL TO CLEAR $468
CONTACT US FOR MORE DETAILS AND COURTEOUS SERVICE

2524 Douglas
or phone
382-5331
Empress Pontiac Buick Ltd.
Dealer Lic. D7339

16' MOTOR HOME, CHEV CHASsis, excellent shape, 4 new tires, completely equipped. Phone 384-4630.

RENT-A CAMPER
Alexander Leith Motor Co.
383-2024 D-8472

1973 WINNEBAGO 18 FTOT motor home, 14,000 miles. $9,600. 4538 Scarborough Rd.

CAMPERETTE, GOOD CONDItion. $385 cash. 592-6601.

WANTED; SMALL TRAVEL trailer for cash. 479-6954.

UTILITY TRAILER, 8X4X2, $185 or best offer. 386-7868.

168 CAMPERS, TRAILERS AND MOTOR HOMES

Coastline's
OFFERING
Sensational Deals on
ALL NEW AND USED
RVS
IN STOCK NOW!!!

You have until "Dec. 15, 1974" to take advantage of our best deals ever!!!

"SAMPLE SAVERS"

24 Ft. PROWLER Save $400
18 Ft. TRAVELAIRE Save $450
19 Ft. SKYLARK Save $500
16 Ft. HOLIDAIRE Save $500
20 Ft. TRAVELAIRE Save $814

Over 40 new RVs to choose from and when you add the price increase for some 75 models to our savers, you're saving big money. See you soon —

"SORRY NO TRADES ACCEPTED AT THESE PRICES."

COASTLINE TRAILER CENTRE (1971) LTD.
1915 Quadra St.
388-6021
"VICTORIA'S MOST PROGRESSIVE RECREATIONAL VEHICLE DEALERSHIP"
Dealer Licence No. D-8573

LAYTON
WEEK-N-DER
COUNTRY SQUIRE
GEM TOPS

WE NEED USED CAMPERS

We will give you TOP TRADE-IN VALUE on your factory built camper or buy outright on our

WEEKENDER CAMPERS

and there is a big selection to choose from.
8 ft. to 11 ft.
—SOME TOILET MODELS
—SOME FULLY SELF-CONTAINED

Dominion Motors
1703 BLANSHARD ST.
(across from Hudson's Bay Parking Lot) VICTORIA, B.C.
385-5012 Dlr. No. D-5536

PURVIS FLACK
FIGHTS INFLATION
CLEARANCE

Our supply of truck canopies must be sold to make way for new stock. Prices drastically reduced on all FIBREMOLD, VISTA, ALUMA-CAP, CAREFREE and ARROW canopies.

UNDER THE SIGN DOLLAR SAVER

Save $1,000 on this 1974 fully equipped van conversion.

PURVIS FLACK
TRAILER SALES AND SERVICE
1080 GOLDSTREAM AVE. IN LANGFORD
478-8377
DL 6909

IMPALA CAMPING WORLD

MOTORHOMES — 5TH WHEELS
TRAVEL — TENT TRAILERS
ACCESSORIES SERVICE

Before you buy — SHOP US!!
on Pat Bay Highway
Sidney
Ph. 656-5504 D. 7358

FENNELL'S TRAILER SUPPLIES
Parts — Propane — Repairs
Profiled Aluminum
SPORTSMAN CANOPIES
GALAXIE CAMPERS
6459 Pat Bay Hwy. 652-2511

23' MOTOR HOME, AIR CONDITIONING unit, generating plant. This beautiful vehicle purchased new spring '74. Over $20,000 value, will sell for $15,000. For details and inspection please phone 477-4720.

REPOSSED NEW 1974 HOMECO mobile home, 12'x66', 3 bedroom, never been lived in. For further information phone D. McLaren, Bank of Nova Scotia 388-4441.

MOTORHOME SPECIAL. FREE pair snow tires, with 1 of 2 compact warm, strong, Fleurys. Used trailers. Jackson's, 974 Goldstream. D.6000.

TENT TRAILER ALPINE CRUISER, light weight yet roomy, sleeps 6-8, privacy curtains, propane stove, sink, heater, zip-on porch doubles area, $950, 382-5266.

1973 VANGUARD MOTOR HOME, on GM Chassis, will accept half-ton pickup in trade. Phone 477-6578.

1974, 8' SAFARI CAMPER, LIKE new, used 3 months, asking $1200 or offers. 478-8600 or 4196 Happy Valley Rd.

WOOD CANOPY GMC LONG box, $60. 477-6387.

168 CAMPERS, TRAILERS AND MOTOR HOMES

S. J. PEDEN LTD.

VANGUARD
CAMPERS—TRAILERS
MOTORHOMES—CANOPY TOPS

MOTORHOME SPECIAL

ONLY 1 '75 SPECIAL EDITION 20 FT. VANGUARD MINI-MOTORHOME LEFT. Features include: 6.6 cu. ft. fridge, 16,000 BTU furnace, power converter, aux. battery c-w charger, flush toilet, 6 gal. hot water heater. Twin 18 gal. waste water holding tanks, on '74 GMC 1-ton chassis, 350 V-8, automatic, power steering and brakes.

A STEAL AT $10,989

CAMPER SPECIAL
1— 1974 8'6" VANGUARD rear side dinette model, 54" cab over, convert-a-bunk allows sleeping for 6, 1 year warranty.
NEW ONLY $1895

BIG SAVINGS ON ALL REMAINING '74 CAMPERS — TRAILERS
PRICES SLASHED on ALL TRADES

'74 8'6" VANGUARD, fridge, furnace, jacks. Was $2350 NOW ONLY $2250
'74 8' GALAXIE, 3-way fridge, oven, etc. Was $2495 NOW ONLY $2395
'67 SCAMPER, toilet, furnace, oven. Was $1695 NOW ONLY $1595
'74 8'6" VANGUARD, 3-way fridge, furnace. Was $2095 NOW ONLY $1995
'74 8'6" VANGUARD, 3-way fridge. Was $2095 NOW ONLY $1995
'74 8' GALAXIE, fridge, furnace, jacks, etc. Was $2295 NOW ONLY $2195
CAMPERETTE for Import Truck $595

PARTS AND ACCESSORIES

If you're building a camper, trailer, or boat, or converting a van or just modifying what you have be sure to see our large assortments of SINKS, FRIDGES, ICE BOXES, ROOF VENTS, WINDOWS, SPRUCE FRAMING, PANELLING, TOILETS, LIGHT FIXTURES, HEATERS, WATER TANKS, TABLE LEGS and many, many other useful items.

S. J. PEDEN LTD.
2855 Quesnel St.
386-3464
D.L. 7338

JUST ARRIVED!
Two brand new 1974 18' SECURITY MINI HOMES. Beat the 1975 price increase and buy one now! Fully equipped and ready to go south for your holidays! For appointment to view, and personal service, phone CHARLIE PETERSON at EMPRESS PONTIAC BUICK LTD., 382-7121, or res. 592-0458. Dealer Lic. D-7326.

GOLDSTREAM TRAILER SUPPLIES
Winterize your Mobile home and recreation home — heat tapes, anti-freeze, roof coating, dri-z-air — many accessories for Christmas.
Goldstream Mobile Homes Ltd.
2994 Jacklin
DL 25056-7 478-8391

DOGWOOD TRAILER SALES PARTS PROPANE RENTALS
RANDELL TRAILERS AND CAMPERS 478-6841
2630 Deville Road
Dealer Licence D-7410
Highway 2 and Millstream Rd.

NEAR NEW 19 FT. TRAVELAIRE trailer. Fully equipped including toilet, sink, shower and full outside awning. Must be seen to be appreciated. Used only 4 months. Jim Coffey, Cornell Chev. Olds., 385-5777. D-5388.

'69 ECONO 200 SUPER VAN, fully camperized, top condition, $3,200 or best offer. Daytime 388-3354, Nights 383-9180. No. 310-3255 Cook.

1973 IMMACULATE MINIHOME 18' Ford V-8, 3-way fridge, stove, sink, wardrobe, TV, radio, roof rack, sleeps 4, shag carpeted. Cosy. Urgent sale. $6,480. 652-2681.

17½' SCAMPER, FULLY SELF-contained, sleeps 6, fridge, stove, oven, toilet and shower, heavy duty ale, $2550. 656-3625.

NEW 8' CAB-OVER CAMPER, cabinets yet to be completed. Offers. 477-4031.

FOR RENT: WINNEBAGO motor home. Winter rates. 477-2704.

8' CAMPER, $1,000 AND UTILITY trailer. $150. 642-3893.

17½' VANGUARD TRAILER, EXcellent condition, $2650. 477-5318.

169 MOBILE HOMES AND PARKS

GOLDSTREAM MOBILE HOMES LTD.
PARAMOUNT PREMIER MONARCH AND PARKWOOD
Modern park space available with all purchases
12x60 2-bedroom lovely home
12x62 2-bedroom custom deluxe
Both homes ready to move into. Porches and landscaped in exclusive adult section of finished park.
2994 Jacklin
478-1751 478-8391
Dealer Licence No. MCD 25056-7
OPEN TO 5:30

SOLD!
Due to the shortage of housing in the area, I have a list of anxious customers with ready cash, wishing to purchase a used mobile home set up in a park. If your home is for sale, list with me now. Two locations to serve you. Mr. Lyons, 753-0097 Collect.

1972 MOBILE HOME FOR SALE, 12x48, 2-bedroom, furnished, good condition. Set up and skirted with large porch. On corner lot in well run family park with pool, laundry, etc. Phone Duncan, evenings 748-9213.

NEW DELUXE 44X24 DOUBLE wide, set up in new park, skirted and decked, waterfront views and access, 6 miles south of Duncan. Adults, no pets. By appointment only, 746-7704.

12X55 TWO BEDROOM LEISURE home, fully furnished, washer and dryer, many extras, located in adult park, asking $12,000. Phone weekends and after 6 p.m. weekdays 478-1482 or 478-1537.

HOUSE TRAILER 35'x8', BEDroom, 3-piece bathroom, dining room, kitchen, living room, electric hot water, oil heat, gas cooking, partly furnished. $2,995. 385-8113, 537-5883.

QUALITY MOBILE HOME, 2 bedrooms, beautiful heavily grained panelling throughout, mint condition. Close in on bus line. 479-4264, 479-5208.

12 X 56 PARKWOOD, SKIRTED, with work shop, storage and sun deck. In Sooke with privacy. Furnished or unfurnished. 642-3584.

1969 2-BEDROOM MOBILE home, recommended for a couple, partially furnished, 10x48. Phone Duncan, evenings 748-9213.

169 MOBILE HOMES AND PARKS

WAGON TRAIN HOMES LTD.
MILL BAY
Trans-Canada Hwy. at the flashing light
743-5571
SOOKE
6647 Sooke Rd.
642-5533
LANGFORD
974 Goldstream
478-7333
VICTORIA
2515 Government
386-3291
Dealer Licence Numbers:
MCD 25019 MCD 25016
MCD 25014 MCD 25018

BOB'S
MOBILE HOMES LTD.
25 Crease D 7457
12—68 Marlette 2-bedroom
12—68 Glendale 2-bdrm. plus den
12—64 Elmonte 2-bdrm. plus den
1 ONLY
'74 Lindy Mini Home New $10,450
GOOD BUYS in all our present stock of Travel Trailers
386-3623 478-4979

DUNCAN MOBILE SALES
A DIVISION OF HOMCO INDUSTRIES LTD.
GIGANTIC Year End Sale
on
Ambassador, Diplomat, Satesman and Embassy Singles and Doubles
Trans Canada Highway South Box 306. Phone 746-4912.

TRIANGLE HOMES LTD.
GENERAL, LEADER
PYRAMID, WESTBROOK
KNIGHT, SQUIRE, PAGE
2435 TRANS-CAN. HWY.
478-1774
Dealer Lic. MCD 25171

Happy Valley HOMES LIMITED
Dealer's No. D-1837
2681 Sooke Road
478-8303
—Park space available with all purchases
—Choice of 4 different park locations
—Good variety of stock selection

10'x50' ROLLOHOME, C.S.A. APproved has following: Very large living room with china cabinet, book shelves, teakwood panelling throughout, 3 large Bay windows in living room. One large bedroom, 4-piece bathroom. Modern kitchen with 2-door fridge, eye level oven, range and dishwasher. Under floor heating, oil furnace. New carpeting throughout. Not in park, must be moved. Excellent throughout. Must sell, $4,900. O.B.O. 874-1468, call collect.

Mobile Homes — The answer to LO-COST housing — now save up to $3,000 on a FACTORY-DIRECT PURCHASE, written guarantee. Variety of locations available. New, improved, better const. '75 models. Learn how, call today!
ROBIN HOOD SALES and SERVICES
478-9912 or 478-0260
D.L. 9016

HAVE BUYERS WAITING
Get top dollar for your mobile home or trailer. Free appraisal. Phone 478-9912 or 478-0260 Robin nephews. She cam from Uttox-Hood Sales and Service D-9016.

DELUXE 12X68, ADULT PARK, Mill ay area. Many features and extras. By owner. 652-3753.

TOTE-EM TRAILER SALES
478-1041 Days 384-8791 Nights

185 CONVALESCENT AND REST HOMES

IN FAIRFIELD, LOVELY, quiet, rest home, 2 semi-private rooms for ladies needing care, excellent meals, tray service in room, laundry and hairset. 385-1750.

CHARMING ACCOMMODATION, ladies, no stairs, nutritious meals, kindly attention, 384-0693.

SUNNY ROOM IN SMALL GUEST House, family atmosphere. 385-4653.

190 ROOM AND BOARD

PRIVATE BOARD AND ROOM for older working man in large new home. All facilities, $140, 479-8633.

PRIVATE BOARD AND ROOM, laundry facilities, AV room, $130. After 6. 479-5057.

GOOD ROOM AND BOARD available, would suit older person. 656-2975.

190. ROOM AND BOARD

OAK BAY GUEST HOUSE, 1052 Newport Ave. Famed for senior citizens making it their happy home. Located amid a beautiful garden near bus stop, golf course, marina and post office. Single room with private bath, reasonable rates. 598-3812 or 598-4330.

ROOM AND BOARD WITH FAMILY with young children. Near university. Suitable for non smoking, female student. Phone 592-3978.

ROOM AND BOARD IN FAMILY home, near Woodwards. Working person please. 385-2113.

191 ROOM AND BOARD WANTED

RETIRED MIDDLE AGED GENtleman requires comfortable home. No steps, preferably Richmond-Jubilee area, but would consider other. Phone evenings or weekends. 382-7407.

NEAR CAMOSUN COLLEGE ON Interurban. Quiet, no children. For Dec. 2. 479-4066.

193 ROOMS TO RENT

WATERFRONT FURNISHED room, share new kitchen, men only, no students, non-smokers preferred, December 1st. $90. 382-6370.

QUIET HOME NEAR GENERAL Hospital with kitchen privileges, no drinking. Working or retired men only. 383-6506, after 5.

QUIET HOME NEAR GENERAL Hospital with kitchen privileges, no drinking, workin

BASEMENT SUITE ON LAKE for young professional lady. 479-6252 after 6 p.m.

COMFORTABLE BEDSITTING room would suit male student. 383-0420.

JAMES BAY INN, 270 GOVERNment St. 384-7151.

197 HOUSEKEEPING TO RENT

LARGE UPSTAIRS BEDROOM, kitchen bathroom privileges, near Douglas and McKenzie. Young couple or woman preferred, $100 plus utilities. 479-3134 after 6 p.m. Days, 388-3811 Local 181.

REQUIRED FOR QUIET WORKing gentleman, non-drinker, separate entrance. kitchenette and bathroom, by Beacon Hill Park, $90. 382-9865.

LARGE, DOUBLE FRONT ROOM, close in, (board, care given). 382-4330.

SIDNEY. LARGE ROOMS NOW available. 9601 7th St. 652-3589 eves.

FURNISHED BED SITTING room. Kitchen, elderly lady only. 1214 Yates St. 386-7482.

CLEAN KITCHEN, WITH SINK, mautre male only, abstainer, 1007 Johnson.

YOUNG WORKING COUPLE TO share house in James Bay. 383-2622.

ROOM, RICHMOND, SOUTH OF Oak Bay Ave., working girl only. 592-3091.

RITZ HOTEL
719 Fort St. 383-1021

LARGE LIGHT HOUSEKEEPING room, Dec. 1, 1016 Linden Ave.

HOUSEKEEPING ROOM, $60, near down town shopping. 383-4929.

200 APARTMENTS TO RENT UNFURNISHED

Windsor Court
260 GORGE ROAD
LUXURY LIVING
Facilities include indoor swimming pool, hydro therapy pool, saunas, and tennis court.
ADULTS ONLY
SORRY, NO PETS
Bachelor suites $175-$190
1-Bedroom Suites $205-$220
2-Bedroom Suites $250-$290
Call Mr. and Mrs. D. Bertrand
388-4555
MacArthur Park Estates Ltd

Harbour Towers
LUXURY APPOINTED PENTHOUSES
—Sweeping views, 1,400 sq. ft.
—Wall-to-wall carpets
—Brick feature wall with electric fireplace
—2 bedrooms, den area, 2 baths
—Formal living, dining room
—Free hydro, free parking
Penthouse available now from $600

PRESTIGE OFFICE SPACE AVAILABLE
For further information please contact Harbour Towers 385-2405.

LORD MICHIGAN, 235 Michigan, 2-bedroom suite, wall-to-wall carpeting, available December 1st. $205.

ROSEBANK MANOR, 3954 Cedar Hill Road, 2-bedroom suite, wall-to-wall carpeting. Available December 1st, $226.

MIDDLE-AGED ADULTS ONLY!
BROWN BROS. ON BLANSHARD
385-8771

G. E. PRIOR APARTMENTS
2622 Prior Street
Studios, 1 bdr., 1 bdr and den and 2 bdr suites.
Renting from 15 December.
Inquiries
P. R. BROWN and SONS, LIMITED
762 Fort Street Ph. 385-3435

Chateau Victoria
ONE and TWO BEDROOM apartments available. Mature adults only. No pets. References.
For FURTHER INFORMATION PLEASE CALL
382-4221

CAPTAIN COOK
1025 Sutlej, 592-9516, 383-7546
One bedroom, $170, controlled entrance, cablevision, drapes, etc. Beacon Hill Park area. Shopping, and bus, around corner. Adults, no pets.

ROCKLAND — OAK BAY
Modern apt. block, lovely new, 1-bedroom suite, WW carpet, available immediately $185; also 2 bedroom, Dec .15, $235; older adults only, no pets, for appointment to view, 385-2601.

THREE BEDROOM TOWNHOUSE condominium, wall to wall, 2 baths, fridge, stove, washer and dryer. Near schools, park, good bus. Gorge Vale area. References. $325-$350 per month. Vacant — Dec. 1.

WARM ONE 1-BEDROOM SUITE, Dec. 1, and one 1-bedroom suite for Jan. 1, 2: quiet ladies over 50 preferred, upstairs in 4 plex, no smoking at all in this building, $135 each, 386-9351.

DE LUXE 2-BEDROOM, BRAND new condominium suite for rent to responsible adults. 1½ baths, off-white carpeting, ample cupboard space, stove, fridge, and drapes, references required. 383-0539.

WE WILL HAVE 1 PENTHOUSE suite available for Dec. 1. We are also taking applications for future occupancy on 1 and 2 bedroom suites. Please call 392-9331 between 9-5 p.m. for an appointment.

CHEMAINUS AREA, 4-BEDROOM apartment, harbour view, adults only. Laundry facilities by arrangement, heat, lights, water inclusive. $375 per month. Ph. 246-9140.

AVAILABLE DEC. 1, COOK-PANdora area, 1-bedroom apt. Automatic washing facilities included. $145. Phone all day Friday and after 6 on Sat. and Sun. 382-0909.

CHOICE CENTRAL 1 BDRM., UNfurn. apt., older people only, $165. Homehunters 598-5101. Pandora—now 1 bdrm. ste., unfurn. main floor, $145. Homehunters 598-5101.

TWO 20-YEAR-OLD GIRLS NEED same to share their 3-bedroom house, must be willing to share responsibilities, reasonable rent, 477-9266.

ONE-BEDROOM CONDOMINIUM, Wall-to-wall, drapes, fireplace, utility room. Near bus and store. Aged, 55 or over. No pets. 394-3906.

ROCKLAND AREA, SMALL 2-room basement suite. Private bath. Kitchen facilities. Private entrance. No children, no pets. 385-4922.

AVAILABLE JANUARY 1ST, 1 bedrooms from $177. 2 bedrooms from $212, James Bay Area. Sorry No Children or Pets. Please call 383-3996.

SIDNEY
Georgia Manor, 10159 Third St. 2 bedroom apartment, $215. Jan. 1. Adults only. Manager 656-4838.

CARNARVON MANOR, 1243 BAY. 2 bedroom and den. $260. December 1. Pool and sauna. Adults only. No pets. 382-1202.

SINGLE RN WISHES TO SHARE one bedroom unfurnished apartment with anotheer RN, 25-35. Please call 592-6409.

2-BEDROOM SUITE IN MODERN apartment block. Child over 8 years considered. No pets. December 1. $185. 383-1767.

3710 CRAIGMILLER, QUADRA-Tattersal, 1 bedroom, $250, utilities included. From 3 p.m.-4 p.m. or phone 478-7990.

2 BEDROOM SUITE, AVAILABLE Dec. 1, James Bay area. Mature couple only, sorry no children or pets. References required. 382-9318.

200 APARTMENTS TO RENT UNFURNISHED

2-BEDROOM MODERN APARTment, electric heat, fridge and stove. Responsible couple with references, $130. Saturna Island, 539-2936 or 539-5590.

SELF CONTAINED APARTMENT for working couple, Fairfield area, 383-0507.

DOWNTOWN
One bedroom, no parking. Mature adults. $150. 386-3928.

SIDNEY
Large 2 bedroom, no pets. References. $175. 477-2106.

TWO BEDROOM SUITE, STOVE, fridge, carpet, $150. Includes utilities. Available Dec. 1. 388-9628.

1 BEDROOM, UNFURNISHED available Dec.1, apply suite 10-425 Wilson.

201 APARTMENTS TO RENT FURNISHED

SHERWOOD PARK INN
123 Gorge Rd. E.
OFFERS: APARTMENTS

At special rates for staying monthly or weekly — as low as $270 for bach. units and as low as $300 for 1 BR units (for 30 days).
Complete with all the comforts of home, including:
—cooking facilities
—colored TV (cable)
—easy parking
—telephone service (no charge)
—utilities—heat, power (no charge)
—maid service supplying linens and towels weekly
—ice machine
—answering service at front desk

In house conveniences such as dining room, coffee shop, 3 licensed facilities.
For viewing and further information call:
386-1422

LOOKING FOR AN APARTMENT?
Why not stay with us in luxury at the "Sociable" Motel on the Gorge Waterway the "Craigflower Motel". Special winter rates now in effect. Effective Nov. 1 rate as low as $200 for 30 days.
See what comes with our special winter rates!
—Fully furnished suites.
Cooking facilities.
—Colored TV (Cablevision)
—Easy parking.
—Telephone Service (no charge)
—Utilities — heat, power (no charge)
—Linen supplied weekly
—Towels supplied weekly
—Maid service weekly
—Laundromat available on premises.
—Ice machine.
—Answering service at front desk.
For viewing and further information, call:
388-7861

DOWNTOWN MONTHLY WEEKLY
WINTER RATES NOW IN EFFECT
Which includes fully furnished 1-bedroom suites, with range, refrigerator, colored T.V., linen, dishes, all utilities. Use of saunas and pools. Laundromat and underground parking available.
THE ROYAL SCOT
425 QUEBEC ST.
385-3542
Ocean Property Management

BED SITTING ROOMS WITH kitchenette, colour T.V., phones, daily maid service. Excellent view of Parliament buildings and Inner Harbour, easy walking distance to downtown, double or twin $60 to $75 per weeek. Embassy Court Motel. 382-8161.

OPPORTUNITY FOR GAL 20 TO 27 share one-bedroom luxurious apartment. Indoor swimming pool, tennis courts, squash court, whirl pool and lots more. Shared rent. $100 per month. Highest reference required. 382-0876 after 5 p.m.

FULLY FURNISHED BACHELOR and 1-bedroom suites available from $210 per month. Includes colour TV, maid service, laundromat, indoor pool, swirl pool, saunas, restaurants. Canterbury Inn. 382-2151.

TRAVELLERS INN
(Best Western)
Deluxe off season weekly accommodations, coloured T.V., full facility kitchen. Walking distance to city centre. 388-6641.

FULLY FURNISHED BACHELOR and 1-bedroom suites available from $200 per month. Includes colour TV, maid service, laundrorants. Coachman Inn. 388-6611. mat, indoor pool, saunas, restau-

WEEKLY AND MONTHLY RENtals, furnished 1-bedroom and bachelor suite, for quiet people. All utilities included, The Friendship Inn, 39 Gorge Road East. 386-8325.

DOWNTOWN, SELF-CONTAINED furnished, one-bedroom suite in "Kent" building. Elderly adults only. December 1st occupancy. $160 per month. 592-9709.

1 BEDROOM SUITE $355 PER month, Bachelor type, $275. Colour T.V., indoor pool, sauna, parking. Queen Victoria Inn, 386-2812.

1-BEDROOM, SELF-CONTAINED unit, in 6 mile Motel, $175 month, including heat, light, water and cable. 658-5479.

DECEMBER 1, FULLY FURnished bachelor suite for responsible working man. $135 monthly. 477-4991 or 388-5060.

BASEMENT SUITE, UTILITIES included, own entrance, suitable for mature couple. Jubilee area, no pets. 592-4153.

SMALL BRAND NEW SELF-CONtained basement suite $125. Available now. Call before noon or after 10 p.m., 478-7536.

KITCHEN UNITS AVAILABLE AT Maple Leaf Inn, weekly or monthly rates, 388-9901.

2 BEDROOM, FURNISHED suite $300, near Beacon Hill Park. 386-1744.

YOUNG MAN TO SHARE APARTment. Non-smoker, non-drinker. 384-2717.

FREE SUITE EXCHANGE FOR light duties, prefer Christian, clean honest elderly lady. 658-8028.

NEED ACCOMMODATION
Call Homehunters—598-5101. Fee.

$225. 1 BEDROOM CHARACTER ple. 1618 Richmond.

202 APARTMENT FURNITURE TO RENT

STANDARD FURNITURE
Three Rooms from $35 per month
Immediate Delivery
382-5111

203 APARTMENTS WANTED

CLEAN QUIET WORKING MAN requires inexpensive suite or room. Call Derek at 479-8157, afternoon.

SUITE FOR WORKING WOMAN with dog and cat. Reasonable. Oak Bay od Fairfield. 592-7724 after 5:30.

2 GENTLEMEN REQUIRE ACcommodation, preferably a basement suite or part of older house. Phone Chris, 386-2525.

YOUNG WORKING COUPLE need apartment or duplex immediately, Prefer quiet area. After 5:30, 388-5282.

RESPONSIBLE ADULT NEEDS quiet apartment in nice neighborhood, preferably Fairfield, please call 642-3946.

LANDLORDS
We will fill your vacancies — no charge or obligation. Call: Homehunters—598-5101.

TWO GIRLS WANT TO RENT 2 bedroom apartment, non-smokers. 479-6892.

QUIET RETIRED COUPLE REquire one bedroom apartment, January 1. Suburb preferred. 592-0389.

1 OR 2 BEDROOM APT OR DUplex wanted for mother and 1 child, after 5:30 478-9627.

203 APARTMENTS WANTED

RESPONSIBLE MARRIED COUple and miniature poodle, urgently require bachelor or one-bedroom apartment. References. Louise, 9-5, 385-2446, Local 38.

RESPONSIBLE WORKING COUple requires one or 2-bedroom suite in apartment house or duplex, $150 month. References. Prefer Fairfield area. 388-4810.

MODERN ACCOMMODATION, entrance Beacon Hill Park, near downtown, everything supplied, reasonable rates. Thunderbird Motel. 384-0632, 385-4761.

206 DUPLEXES TO RENT

FOR RENT SIDE BY SIDE DEluxe duplex, fireplace, 3 bedrooms, 4 bathrooms, large dining-room and living-room, large family room, balcony, wall to wall carpets, stove, frig, dishwasher, dryer and all drapes. Very quiet district $425 plus utilities. No pets or small children. 477-2581.

OFF JACKLIN RD., NEAR BELmont School, modern spacious 3 bedrooms, 2 baths, oak floors, frig and stove, full basement. Happily married compact family. Allow children. No pets or boarders. 478-5260, 478-2225.

CENTRAL SAANICH, LOWER suite, spacious living room, bright sunny kitchen with nook. Range, fridge, heat and hot water included, $185 per month. Suit quiet couple, references required. 652-3498.

THREE BEDROOM, FULL BASEment, side by side duplex, Richmond Road, Mount Tolmie area. Available Dec. 1 on monthly basis only to a quiet family. $325. Enquire 477-3716.

WATERFRONT. 3 BEDROOMS. appliances. Couple with one or two children. Available immediately. $325. 388-6794.

ESQUIMALT 2-BEDROOM SIDE suite, fireplace, near hospital, couple by side duplex, $250 per month. 383-3203.

2 BEDROOM DUPLEX, 4 APPLIances, $275. Available January 5. 477-3817 after 5 p.m.

210 HOUSES TO RENT UNFURNISHED

2 BDRMS., LIVING AND DINING rms., fireplace, utility rm., games room. Attached garage. Available Dec. 1, $350. P-M plus utilities. Close to Sears and K-Mart.
2-Bdrm Cottage Oak Bay. Living Rm. with fireplace, big kitchen, bath, bsmt., large lot. Available Dec. 1. $350. P-M, plus utilities.
T. L. Mann and Associates Ltd.
598-5144

3 BEDROOMS PLUS
$350
Immaculate home in Gordon Head area, fireplace, rumpus room etc. 2 children and no pets. View by appointment only. Brown Bros. on Blanshard. 385-8771.

OCEAN FRONT ON SEAVIEW Dr. 2-3 bedroom house with 2-bedroom possible in-law suite on lower level, also with ocean view and separate entrance. Fireplaces, 32' swimming pool. Rent $700. A. R. Collins, No. 3, 9804, 112 St., Edmonton.

THREE BEDROOM TOWNHOUSE condominium, wall to wall, 2 baths, fridge, stove, washer and dryer. Near schools, park, good bus. Gorge Vale area. References. $325-$350 per month. Vacant — Dec. 1.

MT. TOLMIE DUPLEX SXS
Available Dec. 1st — Modern 3 bedrms — large L.R., Dining rm, family rm, lease available, $325. per month. Phone Victor Wong 385-2458 Byron Price and Associates Ltd. 385-2458.

BRAND NEW 4 BEDROOMS
1 full bath, two ½ baths, full basement, finished rec. room, Esquimalt Lagoon, $400 month, with possible option to buy to right people, 383-8345 or 478-7040.

IMMACUALTE EXECUTIVE home, 3 bdrms., developed basement. Oak Bay border, Victoria. Tenants must appreciate gardening. No pets, no bachelor tenants. Immediate occupancy. Rent $350. For particulars, Duncan 746-5662.

BEAUTIFUL BROADLOOMED 3-bedroom home in best area of James Bay — To responsible mature tenants for 6 months. Possibly longer. References. Now available. $375 monthly. 652-3141 between 4-7 p.m.

SAANICH NEAR CITY HALL
1100 sq. ft. house with full basement, 2 bedrooms, fireplace, $350 per month. Will sell stove, fridge, and some furniture, prefer family tenant. 385-1491.

EXECUTIVE RANCHER — CENtral Saanich — Short term, 3-bedroom — 2 baths — w.w., etc., all appliances. $450 P.M. Available immediately. Henderson Realty Ltd., 385-9741, 9 to 5 anytime.

AVAILABLE NOW, OLDER 3-4 bedroom home, 1½ bathrooms, in Central Saanich, 1 block to elementary school, $275 per month. Phone 658-8186 between 5-6 p.m. only.

2 BEDROOM HOUSE FOR RENT, Quadra area, near bus stop, with wall-to-wall Carpets. $260 per month, mature adults, no pets, 479-6171.

NEW TWO-BEDROOM HOUSE, with two acres land. $325 per month, near Shawnigan Lake. Commuting distance to Victoria. Phone 478-9729.

DECEMBER 1ST — 2 BEDROOM, 2 bath, 2 fireplaces, brand new deluxe home near Pat Bay Airport and sidney. Apply Victoria Press Box 233.

LARGE 2000 SQ. FT. 4-BEDroom, 2 bathroom home overlooking water, $435 month including light, water and heat. Available December 1, 658-5479.

NEW 1-BEDROOM CONdominium to rent, adults, no pets, excellent, recreational facilities. $220. 592-4669.

RELIABLE FAMILY FOR MODern 3-bedroom split level home. Colwood area. $400. Available January 1st. 478-4225.

THREE-BEDROOM HOUSE FOR rent in Lake Hill District. Available Dec. 15, $300. 477-5306, after 5 p.m.

WORKING GIRL WANTED TO share small house. Own room. Sooke Rd. and Happy Valley. 478-4284, between 7 and 9.

2 BEDROOM HOUSE, COOK-Maplewood area, oil stove, wood-coal furnace, $200 month. Dec. 1st. 479-4819.

OLDER 2 BEDROOM HOME, Hillside-Cook area, children and pets welcome, $220. 479-2990, or 479-7981.

SIDNEY, 3-BEDROOM BASEment home. Dec. 1. $365 per month. S.P.P. Ltd., 656-4000, Bus. Hrs.

3 MONTHS ONLY
3-bedroom home near Colwood Golf Course. Fridge, stove $275. 477-3575.

FOR RENT 2 OR 3 BEDROOM house, no small children or pets, references required. 385-3639.

3-BEDROOM CONDOMINIUM IN Duncan, available Dec. 1st. Phone 743-5640.

THREE BEDROOM HOME IN Gorge area. $365 per month. 384-0790.

4-BEDROOM HOUSE FOR RENT, Richmond and Fairfield, $375. 389-6716.

3 BEDROOMS. SIDNEY AREA. $225 month. December 1st. 478-1701, 9 a.m. - 5 p.m.

211 HOUSES TO RENT FURNISHED

SMALL COMFORTABLY FURnished cottage on 10 beautiful waterfront acres, 1 hour from downtown Victoria, Sooke area. Garden privileges, available December 15, $100 month to mature, tidy, reliable tenants, who will keep eye on owners nearby house and cat during his frequent absence. Particularly suited to retired or semi-retired couple. Possible special arrangement for someone who will take over struggling young orchard. No hippy types please. References required. Reply Victoria Press Box 293.

BUNGALOW AND COTTAGE with fireplace in park-like setting 16 miles out of town. Sorry no pets or children. 478-3011.

WOMAN AND 2-YEAR-OLD SON has 2-bedroom home to share with same. Phone 479-8157 after 6 p.m.

COZY 2-BEDROOM HOME WITH fireplace. $250 per month, references, no pets, 385-0625 or 478-9092.

212 HOUSES WANTED TO RENT

WORKING COUPLE, NON-smokers, want small house. 388-7861, room 283.

WANTED: CABIN TO RENT OR care for in Victoria, Sooke or Sidney area, 598-7755.

212 HOUSES WANTED TO RENT

URGENTLY NEEDED BY QUIET working couple, 2-bedroom home or character apartment in Greater Victoria. Reasonable rent, willing to do repairs and maintenance. References available. Phone 386-7448 after 5 p.m.

TWO OR THREE BEDROOM house, responsible couple. Articling lawyer, $200-$300 per month, excellent references. 383-0338 evenings or Mr. Stowell 382-9282, weekdays.

WANTED: TO RENT BY REsponsible working people, a five or six bedroom house in town. 385-2623.

SINGLE WORKING MAN WITH references requires house in greater Victoria-Sidney area. 592-4194.

RELIABLE COUPLE, ELDERLY parent, and 2 clean poodles, need 3 bedroom house or duplex, January 1st. References. 386-8663 anytime.

QUIET, YOUNG WORKING COUple desire house, preferably in country, but not necessary. 479-1188.

MAN, 23, WHO ENJOYS GARdening and privacy needs house for self only, call Mr. Rose; 477-5148.

RESPONSIBLE COUPLE AND 3 working girls urgently required 3-4 bedroom house, 592-9560.

YOUNG WORKING COUPLE with watchdog require 2 or 3 bedroom house. Please phone 385-9919.

QUIET YOUNG MAN WOULD like place in or out of town. 386-0111.

2-3 BEDROOM HOUSE — DUplex wanted. Urgent. 477-9815 after 4 p.m.

QUIET COUPLE WITH CHILD, cat, need 2-bedroom home, 592-0706.

WANTED DUPLEX OR HOUSE to rent phone 592-0148.

215 HALLS, WAREHOUSES, STORES AND OFFICES TO RENT

MELTON
REAL ESTATE (B.C.) LTD.
912 DOUGLAS ST.
MELTON — BRINGING MORE THAN THEIR NAME TO VICTORIA

BEAUTIFULLY DECORATED
AVAILABLE DEC. 1
1. Up to 2400 sq. ft. office, warehouse—Bay Street, $2.80 per sq. ft. Loading docks, parking.
2. Up to 2200 sq. ft. office, warehouse—Government Street, newly re-built heritage building, loaded with character—$5.00 per sq. ft. all inclusive rate.
Dale Vieweger, 383-1047 (24 hrs.).

BROWN BROS. on BLANSHARD
385-8771 (ANYTIME)

OFFICE SPACE
2 FLOORS FOR LEASE DOWNTOWN. APPROXIMATELY 3,000 SQ. FEET. COMPLETELY RENOVATED. AVAILABLE DEC. 15th, 1974. TERMS TO BE NEGOTIATED. HARRY COOK OR ALAN U. POTTER, 385-8771 ANYTIME.

PRIME OFFICE SPACE ON Blanshard, by Courthouse and Victoria General Hospital, for rent or purchase. Full air conditioning and carpets, large private balconies. Ideal for solicitors, physicians and other service professions.

PROFESSIONAL OFFICE AND RETAIL SPACE in large new 5-storey, fully air conditioned and carpeted, concrete building on Quadra near McKenzie. Substantial on-site parking.
PARK PACIFIC APARTMENTS LTD. 388-5491

NORTH DOUGLAS COMMERCIAL
Over 42,000 sq. ft. of land just off Douglas St. Approved for immediate development of 30,000 sq. ft. office — commercial building. Just listed and priced to sell at $223,000. Call for details
R. I. MURPHY, 384-8126
PEMBERTON, HOLMES LTD.

TOWN AND COUNTRY AREA
Prestige office quarters, comprising of 667 sq. ft. including bathroom area, adjacent to shopping centre. Separate office partitions. Available Oct. 15. Lease available. $310 P.M. Mr. D. Munro, Victoria Realty Ltd. 386-3585.

Warehouse Space
FOR LEASE
—Central Location
—Ideal Distribution Points
—6,000 Sq. Ft. — 4,000 Sq. Ft.
—Will adapt to suit
For further information contact:
384-8126 JACK COLWELL 385-3018
PEMBERTON, HOLMES LTD.

Office Space Available
At new Gorge Shopping Centre. No. 201-2951 Tillicum. Air conditioned, excellent location, currently being rented to optometrist, denist, government, etc. 388-5812 and 388-6113.

CITY CENTRE
AVAILABLE IMMEDIATELY
3 Stores:—
2400 sq. ft. completely remodelled.
3000 sq. ft. will remodel to suit tenant.
1000 ft.
477-5719 or 477-2106

NOOTKA COURT
(Corner of Humboldt and Douglas, busiest foot traffic corner of Victoria). 380 sq. ft. beautifully appointed, balance of lease over 4 years, at $216 per month. Call 382-0532 or further information.

RETAIL STORE FOR RENT. A 2 level, retail unit plus large storage area becoming available in the mall at 720 Yates St. For leasing information contact MEPC, 383-4168.

HALL SPACE FOR RENT
In new building for large or small groups. Can be set up for parties or banquets as required. You arrange own catering. 385-8821.

NEW OFFICE SPACE
Can you use new or larger offices? If so, we have first and second walk-up with all amenities at 367 Burnside. 385-8821.

MODERN, INDUSTRIAL RENTAL unit, 1200-4800 sq. ft. Available now. Long-term leases. Ellehammer Industrial Mall, Sidney, B.C. 656-3911, evens. 598-3188.

AVAILABLE IMMEDIATELY, APproximately 850 sq. ft. warehouse space. Large overhead door, $165 monthly. Call Mr. Anderson, Tudor Estates. 382-2721 or 477-9[illegible].

YARROW BUILDING
Small outside office, 257 sq. ft. divided, $91 per month, includes all services. Royal Trust Company, 388-4311.

LANGFORD-LITZ CENTRE 1002 Goldstream. Retail space 3000 sq. ft. Office space 2300 sq. ft. Ample parking 477-4925.

WAREHOUSE
New 12,000 sq. ft. at 2.50 per.
382-5171 The ZIEGLERS 592-1768
CANADA TRUST

NEW OFFICES AND WAREhouse (partition to any size). Bridge and David St. Ample parking. 386-6308.

2020 DOUGLAS, BRIGHT CLEAN office, free janitor service, convenient parking available. $135. 592-0828, 383-0523.

NEW OFFICE BUILDING, UP TO 9000 sq. ft., available approx. January 1, located 1 block from Law Courts. 477-4081.

CITY. 29,000 SQ. FT. PRIME light industrial land, front from David St. to Hillside Ave. Will build to lease or sell. 386-6308.

2,000 SQ. FT. COMMERCIAL zoned in Langford. Reasonable rent Phone 383-3398 after 6.

STORAGE SPACE AVAILABLE, reasonable rates. 388-5812.

215 HALLS, WAREHOUSES, STORES AND OFFICES TO RENT

BROWN BROS. on BLANSHARD
385-8771 (ANYTIME)

WAREHOUSE FOR LEASE
12,000 square feet, or part thereof. New block construction. Deck loading. High overhead doors. Ample parking. Suit national company requiring close-in, prestigious location. Good lease offered at economical rate to qualified tenant. Phone for details. ALAN U. POTTER or HARRY COOK, 385-8771 (anytime).

PRIME OFFICE SPACE AVAILable, ideal for professional or National Company, early '75 on Bastion Square, 3,000 sq. ft. per floor, two floors available. Phone 598-4587.

WAREHOUSE OR LIGHT MANUfacturnig space. Central Saanich, 652-1932 or 656-3233.

233 MORTGAGE LOANS AND INSURANCE

1ST — 2ND — 3RD MORTGAGE LOANS
NO BONUS
NO DISCOUNT
NO HIDDEN CHARGES
Examples

Borrow	Pay Monthly
$ 2,500	$ 37.00
$ 5,000	$ 74.00
$10,000	$138.00
$15,000	$222.00

15-year ammort. — 5-year term
No amounts too small or too large
Highest prices paid for existing mortgages or agreements
Interviews in the privacy of your home
Money immediately available
W. A. (Bill) Hodgson
385-2458
24-Hour Service
Byron Price and Associates Ltd.

1st and 2nd MORTGAGE LOANS
PRIVATE AND INSTITUTIONAL UNLIMITED AMOUNTS FOR COMMERCIAL RESIDENTIAL AND INTERIM FINANCING MORTGAGES AND AGREEMENTS PURCHASED
IMMEDIATE DECISIONS
Competitiive Interest Rates
P. R. Brown and Sons Ltd.
762 Fort St.
385-3435

$$$$$$
MONEY FOR ANY WORTHWHILE PURPOSE
—Building — Interim Consolidation
—Refinance. Call now for quick confidential service
D. H MacGILLIVRAY 388-6691
ROBERTS INVESTMENTS & MANAGEMENT LTD
702-1175 Douglas St. 388-6691

NEED MONEY?
First, Second or Third Mortgages available based on market value. Free evaluation on your home or land.
Call ELLWOOD NAULT, 388-4150 or
OLYMPIC REALTY LTD., 385-5741

MORTGAGE FUNDS
Now Available For:
Residential, Property
Commercial Property, Land
Interim Spec Loans
Top Price for existing
Mortgages and Agreements
Fast, Fast Service, 24 Hr.
If You Need Funds Talk to the Specialists
RAE INVESTENTS LTD.
388-7891
EVES 477-3886

MORTGAGE MONEY
Private and Institutional funds available for all types of mortgage financing. Buying a home or refinancing for investment or to pay off debts. Mortgages and agreements bought and sold. KAJ JACOBSEN 382-9191. CANADA PERMANENT TRUST REAL ESTATE DIVISION.

FIRST AND SECOND MORTGAGES FUNDS AVAILABLE AT COMPETITIVE RATES. UNLIMITED FUNDS, CONVENTIONAL AND PRIVATE. QUICK DECISIONS. CALL MR. McKENZIE, 386-7521 (ANYTIME). BOORMAN INVESTMENT CO., LTD. 1111 GOVERNMENT ST.

NEW LOW RATE
All the money you need, 2nd mortgages. R. Geddes, Principal Properties Ltd. Days 477-9514, eves., 477-6430.

PRIVATE MONEY FOR FIRST or second mortgages, 1-3 year term, 477-0282.

234 MORTGAGES FOR SALE

SECOND MORTGAGE 20,000 AT 15 per cent, 5-year term. Good covenants. For details phone Mr. McKenzie 386-7521 (anytime) Boorman Investment Co., Ltd. 1111 Government St.

INVESTORS. EXCELLENT 1ST and 2nd mortgages. Lakeview Management Ltd. Call collect 112-338-5379.

235 WANTED TO BORROW

WANTED TO BORROW. $20,000 at 15%. Good security. 386-8022, evenings 598-1611.

240 BUSINESS OPPORTUNITIES

1. Langford, $79,500
Excellent location, thriving business, building equipment and land included, perfect return showing.
2. Resort, $130,000
Located near Creston, B.C. on Kootenay Lake includes, Motel and 75 acres. Fantastic setting, excellent revenue. Illness reason for sale. Call SID HASLAM 477-1994 or GRAY LAITE, 656-5267 or 382-9191.
Canada Permanent

WESTERHAM ESTATES LTD.
1070 Douglas 382-6151

LARGE MOVING AND STORAGE FIRM
Get your money to work now. This is a profitable going concern. Includes real estate, van, equipment. Buy in now and get to work. Principals only. KELLY DICKSON, 477-1683.

GUEST HOME
Presently licensed for ten guests. This immaculate home has a proven successful history. Steady contented tenants look after themselves. Meals and laundry your only chores, and your relaxation time can be enjoyed in your own large separate three bedrooom suite. A good return can be expected. Price $69,500. For full details call WALLY HELLIESEN 388-5555.
B.C. Land and Insurance Agency Ltd.

MODERN RESTAURANT DOWNTOWN!!
Excellent walk in district well known and established. New equipment. Separate table seating for 23. Good lease — $173.00 per month. For details call:
JOHN D. TISDALLE
386-2911 656-1789
Homefinder, Wall and Redekop

240 BUSINESS OPPORTUNITIES

BROWN BROS. on BLANSHARD
385-8771 (ANYTIME)

BUSINESS OPPORTUNITIES
Grocery store in Fernwood-Gladstone area. No competition within a large radius. Good potential with active management. Excellent lease on store and 4-bedroom living accommodation. Equipment and fixtures included in full price of $17,500, stock extra. Call ALAN U. POTTER or BOB FLUNEY (anytime) at 385-8771. M.L.S. 9905.

LADIES !!!
An opportunity for you! This fascinating specialty business will show a good return on investment to competent business-woman, plus great potential for growth. Offered at less than book value with excellent lease in one of the best retail locations in town. Sound reason for selling. Only $20,000 "lock, stock, and barrel". Details from CEC PEARCE or ALAN U. POTTER 385-8771 (anytime).

VERY MODERN, CLEAN RESTAURANT within FARMERS MARKET, in the Parsons Bridge area. Seats 54 or more persons. Excellent fixtures and equipment included in price of $22,000. Ample parking in a thriving business location. For further details call HARRY COOK or BOB FLUNEY at 385-8771 (anytime).

HOTEL BUSINESS DOWNTOWN VICTORIA
An excellent business investment offered in this 72-room hotel on busy downtown street. There is pace to expand to 81 rooms with ome minor decorating. This business can handle an absentee wner, or show an excellent return an owner-manager. Excellent ease available. MLS 8559. Asking $75,000. Call:
ruce Pollok 385-2651
Ed Kraft 652-3674

J. D. Bosdet Ltd.
20-727 Johnson Street 386-3128

MELTON
REAL ESTATE (B.C.) LTD.
912 DOUGLAS ST.
MELTON — BRINGING MORE THAN THEIR NAME TO VICTORIA

REDUCED BY $10,000
—12 MOTEL UNITS—all self-contained and kitchens.
—MODERN HOME—full basement.
—OVER AN ACRE OF PROPERTY—nicely landscaped, room for expansion. A real good buy—all for only $126,000. Statements available. Terms and trades considered. Contact Vaughn L. Thompson, 386-7551 or 658-8541.

OPPORTUNITY KNOCKS NOW!
Here is approx. 1 acre of motel zoned property within greater Victoria. Excellent highway frontage presently occupied by a top quality five-room home with fully developed basement, parking and grounds. Ideal holding and-or development for independent individual. Sell or trade at only $110,000. Please call B. Cartwright, 386-2911 or 383-5581, Homefinders, Wall and Redekop Realty Ltd.

BEAUTY SALON
Excellent downtown location with expansion possibilities. Business established and growing. No parking problems. Three year lease. Present owner will remain as an operator if desired. Showing good return. $10,000 includes stock and furnishing. $2,500 down. For details please call:
HERB SMITH
386-2111 386-1713 (24 hrs.)
MONTREAL TRUST CO.

EXCEPTIONAL
Factory-authorized distributorship — dealership. Permanent expanding business. Minimum income $40,000. Inventory investment $7,500. Write Victoria Press Box 284.

Wholesale—Retail
A high progressive Canadian Manufacturing Co. is expanding its operations. This creates an exclusive opportunity in an exceptionally profitable non-competitive business in the lower mainland and Vancouver Island.
FEATURES INCLUDE:
Independent Control,
Immediate Returns,
Complete Assistance and Training,
Continuous Permanent Growth
Qualifications required include business and or sales background.
A-1 credit rating.
INVESTMENT $10,500 for inventory.
For interview phone 685-1937 or write Victoria Press, Box 246.

A UNIQUE BUSINESS
An independent Distributor wanted:
—NEW PRODUCT
— NO COMPETITION
—INSTANT CASH FLOW
—ESTABLISHED ACCOUNTS
A ground floor opportunity to start with a progressive Canadian Company covering Western Canada.
Servicing established account in Victoria and vicinity. Investment of $5,000 required for equipment.
Write Manager, 2213 B. Birch St., Vancouver, B.C. or phone collect 736-1516, for information.

ENERGETIC?
You will have to be to keep up with this unique business specializing in family entertainment. Dealer for a nationally known product. Only fifteen months old, but has grown too large for present owners to handle alone. Currently suffering growing pains, but has to its credit a good reputation, steadily growing clientele, excellent potential, with several lucrative aspects of the business still undeveloped. Would consider working partnership, but would prefer to sell. Asking $60,000. Serious replies only, to Victoria Press, Box 279.

WESTERHAM ESTATES LTD.
1070 Douglas 382-6151
APARTMENT BLOCK
Medium sized modern block located near the sea. Substantial first mortgage. Priced at $972,800. Real potential here. JACK DOBSON. 658-8837.

VERY BUSY BEAUTY SALON for sale in a shopping plaza with a good return for your investment. Other business involvement forces the owner to sell this business. For view call 384-3813 anytime.

BUSINESS OPPORTUNITIES

APARTMENTS BUS. OPPS.

$293,000 — 16 Rentals. Gross approx. $34,000
$1,200,000 — 72 Stes. Jas. Bay. Gross $152,000
$830,000 — 52 Townhouses. Quadra Area. Gross $115,000
Many others small and Large.
$480,000 — Lge. Apt. Site. ½ Acre Downtown.
$420,000 — Commercial Bldg. Close-in.

BUS. OPPS.

GLASS BUSINESS — Good income — 30 Yr. Reputation increasing steadily. $29,300 — $12,000 Down.

PHOTOGRAPHY BUSINESS. Excellent location, low cost lease. $10,000 — Hasselbladt Equipment. Quick Sale price $6,000.

JOHN BISHOP LTD.
384-0581 (24 Hrs.)
Res: 656-2308

Principal Properties LTD.
4088 SHELBOURNE
477-9514

DELICATESSEN

In a prime location with high volume food traffic. Confidential information to interested buyers. Investrigate this opportunity by calling
GENE LACK, 592-6680
ISOBEL RIPLEY, 479-1918

Oak Bay Building
Monterey and Oak Bay Ave.
1st floor — 2 stores
2nd floor — 2-bedroom apts.
$98,000.
John Morry, 384-8001 or 592-9770

Trailer Park, MLS
Sooke, 6 Acres—$110,000
John Morry, 384-8001 or Res. 592-9770
Waterfront Trailer Park
Parksville—$595,000
21 Acres.
John Morry, 384-8001 or Res. 592-9770
"The" Brick House
610 Gorge Rd.
Zoned Commercial—2100 sq. ft.
$74,500.
John Morry, 384-8001 or Res. 592-9770.

Highlands
110 Acres $275,000
70 Acres $175,000
Adjoining Properties
John Morry, 384-8001 or Res. 592-9770
The Royal Trust Co.

THE ENTERTAINMENT BUSINESS

An exciting and attractive opportunity to purchase a large scale Cabaret operation. Complete facilities for dining, dancing and banquets with licencing for 1100 patrons, fixtures and chattel included in this offering with a lon gterm lease available on the newly renovated building. For more information and viewing call
C.M. "BUD" FORBES
386-2111 652-2950
MONTREAL TRUST CO.

SMALL MOTEL BIG INCOME

Well located on Victoria's "Motel Row" this motel assures an excellent income and a secure future for an ambitious couple. 14 units (plus owner's suite) with a gross income over $47,000 in past year. $50,000 down with good terms on balance. For full information on this exclusive listing call JIM ALLAN, 386-2955, Mayfair Realty.

WESTERHAM

ESTATES LTD.
1070 Douglas 382-6151

MAJOR HOLDINGS AND DEVELOPMENT OPPORTUNITY
Prime downtown location showing a good return. Ideal for redevelopment. Priced at 3.5 million. Mi. cash 1.5 million. Principals only. JACK DOBSON 658-8837.

HAPPINESS IS!
Making others happy . . . what better way than operating a Rest Home. Large comfortable 9 bedroom home accommodates 15 guests. Self contained upstairs suite, large livingroom. Situated on large triple lot. One lot can be developed seperately. For information, contact:
DAVE ROBERTS
386-2911 477-1317
Homefinders, Wall & Redekop

SAANICH COUNTRY GROCERY store, plus modern 3 bedroom basement home on large landscaped lot. Reduced to $53,900, existing mortgage $23,000 at 9 per cent. By owner 652-3360.

BEAUTY SALON SITUATED IN shopping centre near the sea in beautiful Saanich, 8 dryers, 2 shampoo basins, 4 styling centres. Buy now and enjoy the Christmas rush. Owner will assist month of December if you wish. 478-5611.

VICTORIA TAXI LTD.
IS EXPANDING
Shares are available in an established taxi company. Phone: 383-7111 for details.

NATURAL FOOD STORE, IN EXcellent location, will pay for itself in one year. 658-8880, 386-6434.

HALF INTEREST IN RICHARD'S Record Shop for sale. Call Ian, 383-2733 or 383-5126.

ANYONE INTERESTED IN partnership in restaurant with excellent potential call 385-7660.

SMALL STORE FOR SALE. EXcellent location. 385-4687.

244 REVENUE PROPERTY

$242,000 INVESTOR-DEVELOPER

Modern Commercial Bldg. package available. Existing 5500 sq. ft. bldg. leased net, net. Rental increase 1975. Adjoining site and approved plans for 5000 sq. ft. addition. Located in prime Douglas St. area. Enjoy a high yield on an investment of minimum involvement. Priced to attract a discriminating purchaser.
Ken Mann 598-5144
T. L. Mann and Associates Ltd.

FIVE SELF-CONTAINED SUITES

Clean and in good condition with 5 sep. garages. 4—1 Bedroom and 1—2 bedroom suites. An easy care unit and must be sold as vendor is moving. Asking $82,500. M.L.S.
385-7721 CLIFF SALMOND 477-3626
GARNER REALTY LTD.

LARGE SxS DUPLEX, $69,900

Good location. Maybe a four-plex. 3 or 4 bedrooms each suite with a full basement. Could be excellent revenue. Call the DUPL-EXPERT GLENN NICHOLLS 388-6231 or 388-6275 LOC 572 ISLAND PACIFIC REALTY.

267 BURNSIDE — FOR SALE
New office and store building comprising ground, first and second floors totalling approx. 4100 sq. ft., W.-W. carpet, excellent lighting, multi-phone circuits. Private restrooms, paved parking. $146,000 with $38,000 down to existing financing. May consider trades or mortgages as part down. 385-8821.

BEST BUY SEVEN SUITES, $53,900. Income $6800. Good location. 383-7837.

244 REVENUE PROPERTY

17 SUITES

EXCELLENT LOCATION
9¼ FINANCING

Building is near Fort and Oak Bay, is well built and maintained and is 5 yrs. old. 14 one-bedroom and 3 two-bedroom apartments close to transportation and shops. Apartments have good view. Owner retiring to sail South Pacific. A good investment. Exclusive listing. For details please call
HERB SMITH
386-2111 386-1713 (24 hrs.)
MONTREAL TRUST CO.

Quality Constructed 72 SUITES JAMES BAY AGE 6 MONTHS

This quality constructed 72 suiter has 20 2-bdrms.; 9 Bachelors; 43 1-bdrms. There are many COST SAVING factors in the operation, e.g. extra insulation, aluminum siding, quality carpet and extra sound-proofing. Good financing can be assumed to the end price of $1,200,000.
Exclusive with
RICK KINNIS Res. 477-9394
FRED CARVER Res. 598-2581

WESTMONT REALTY LTD.
27 Cadillac Avenue
386-6796

QUALITY DUPLEX — PRIME FAIRFIELD — $64,900. Located close to Cook Street, Beacon Hill Park and the sea, this solid well-constructed oltimer has a large 2-bedroom unit on the main floor and a 3-bedroom one up (with separate entrance), with a total of over 2,500 sq. ft. of luxurious living space. Just immaculate. Development potential in part basement. MLS. For appointment to view or further information call ROBERT YOUNG 477-8749 or JIM WEST 382-1145 or 383-4124 anytime. Park Pacific Investments Ltd.

MONTAGUE REALTY
1028 BLANSHARD ST. 384-9318

BEACON HILL
7-Suite conversion including large 2 or 3 bedroom owners' suite on prime R3 zoned Fairfield lot. An excellent income and holding property. Asking $62,000. Call Graham Ireland or Wayne Butterfield at 384-9318 (anytime).

WATERFRONT
Unique duplex, close in. Large 2-bedroom and 3-bedroom suites, on beautiful large waterfront lot. Ideal for boating. $67,500. Please call Wayne Butterfield or Graham Ireland at 384-9318 (anytime)

FAIRFIELD DUPLEX
Excellent location just off Dallas Rd. with sea and mountain views. This property will provide security of investment with rents subsidizing mortgage payments. Ideal for starters or retireds. Opportunity to beat the high cost of living. M.L.S. 9736. Asking $53,000. CHUMMY CRABBE, 388-5555, 479-7998. B.C. LAND and INSURANCE AGENCY LTD.

COMMERCIAL BLOCK

4 SUITES AND 2 STORES WITH EXCELLENT REVENUE. A REAL MONEY MAKER. $98,500. 385-7721 CLIFF SALMOND 477-3626
GARDNER REALTY LTD.

Duplexpert

I have sold 13 duplexes in 8 months from $35,000 to $120,000. I know the market and have a long list of buyers. For evaluation call GLENN NICHOLLS, 388-6231 or 479-5971, ISLAND PACIFIC REALTY.

9 SUITES ON FORT
Well-kept apartment block with large suites. Walking distance to town.
Make an Offer — Trades
TED BOWDEN — 479-1479
NATIONAL TRUST — 386-2961

245 REVENUE PROPERTIES WANTED

WESTERHAM

ESTATES LTD.
1070 Douglas —382-6151

SEVERAL PRIME SITES ZONED MULTI FAMILY OR COMMERCIAL.
From 1,000 sq. ft. Great locations. Can we help you? JACK DODSON, 658-8837.

YOUNG, DYNAMIC GROUP with $300,000 plus cash wants to acquire sound holding, yielding over 10% return. Victoria Press, Box 278.

247 COMMERCIAL OR INDUSTRIAL PROPERTIES

BROWN BROS. on BLANSHARD
385-8771 (ANYTIME)

GOING CONCERN
Corner lot in a prime location. Over 2,000 sq. foot commercial building, plus an attractive 2-bedroom home, bakery business, stock and equipment. All for $110,000, subject to negotiation. JOE RICKARD, 385-8771 (anytime).

JUST LISTED!
Hard-to-find industrial-zoned property, close-in, on rail trackage. 6,000 sq. ft. ideal for warehousing or light manufacturing. Older home currently rented will provide revenue whilst holding. Only $32,000. Phone for details, HARRY COOK or ALAN U. POTTER, 385-8771 anytime.

CORNER LOT

Commercially zoned on two very busy streets close to Dougals and City Centre. Existing house in excellent condition. MLS. For information call LEIGHTON NOBLE, 386-2955 or res. 658-8968. Mayfair Realty.

INDUSTRIAL

17,550 sq. ft. industrial 2 lot corner property, Central, asking $85,000.00.
382-5171 THE ZIEGLERS 592-1763
CANADA TRUST

CITY PROPERTY

Commercially zoned lot, centrally located, close to Douglas Street. $35,000. MELODY VILLENEUVE, 385-8563 or OLYMPIC REALTY LTD., 385-5741.

250 HOUSES FOR SALE

ALLTOWN REALTY LTD.

477-6973

ESTATE SALE
1912 Shotbolt Road, 2 bedrooms, separate dining, finished basement, rec. room and one bedroom down, 1½ baths, 2 fireplaces, attached garage. Some furnishings and appliances. 382-2386.

$29,750
2-bedroom stucco bungalow in Langford, new roof, hot water heating, completely redecorated, separate garage. Phone owner. 478-3353.

250 HOUSES FOR SALE

BLOCK BROS
1800 Blanshard
3636 Shelbourne
1949 Sooke Rd.

OPEN HOUSES CLIP THESE ADS

They describe houses worth seeing and worth oning.

40' REC. ROOM 3338 PAINTER

An exceptionally well designed, 3 BR home in an area of fine homes in COLWOOD. L-shaped licing and dining rooms, beautiful oak floors, and sliding glass doors in the dining room onto a large sundeck. The 40' rec room features distinctive shake decor, attractive FP, built-in custom bar, separate billiard area. Large well-treed and secluded lot. Good financing. Vendor has bought, so come and make an offer on this attractive home. SATURDAY 2-4.
477-1841 TED WALFORD 598-1420

.8 WOODED ACRE

Peeking through its natural privacy screen is a sparkling new home that will gladen your heart. 3 BRs, no BSMT, family room, full double garage. Close to golf courses and marinas on the sunny Saanich Peninsula.
477-1841 JACK GRANT 477-8172

COUNTRY HOME 3 ACRES

6599 Central Saanich Rd., from 2-4 Sat. Sea and valley views home plus cottage. Vendors anxious and will consider all reasonable offers and also will carry substantial amount to good covenant.
RON KERFOOT BILL REMPLE
652-2594 477-1841 658-5794

3964 TUDOR RD. SAT. 1:30-4:30

View this new 4 bdrm., 3 bathroom home on over ¾ acre of lovely trees in Ten Mile Point area. Quality construction, privacy, seclusion. Low interest 1st mortgage, vendor very flexible on further financing. Asking $96,500.
386-3231 D. R. NELSON 384-6882

2836 MILLSTREAM 1:30-430

Soft green wall to wall accent living room and D.R. Brick F.P. backs onto entry hall for feature wall. 3 bdrms. with generous closets; master bdrm. pale green ensuite. Main bath. 4 piece beige. Eating area in the kitchen. Lot 80x100. Existing mtge. of $35,000 at 10½% and vendor will carry second. $59,000. 386-3231 (anytime on pager) LARRY WAGNER

1890 FORRESTER SAT. 130-4:30

Fully developed and landscaped lot with a lovely spacious bungalow in the Oak Bay area. 3 bdrms. up and a fully developed bsmt.
PETER J. CULTER
386-3231 477-0809

1267 Highrock Ave. SAT. 1:30-4:30

This 6 year old 3 br. split level is situated on a large lot in a prime area of Esquimalt. Very near Rock Height School. Low interest mortgage can be assumed. Terms can be arrranged. Your host
WILF WEICKER
386-3231 589-1649

3929 GLANFORD SAT. 1:30-4:30

PLEASE USE DRIVEWAY WEST OF 604 RALPH ST. to inspect this lovely NEW REAR VIEW HOME (1234 sq. ft.). Utility room on main floor. SUNDECK off SPACIOUS L.R. and D.R. 3rd br. on ground level with large entrance. Easy care lot.
GERRIT KLOOTWYK
386-3231 479-3313

2858 INLET AVE. SAT. 2:00-4:30 P.M.

Please visit this no bsmt., 3 bdrm house with F.P., attached garage and concrete foundation walls all on 60x157 lot. Price $39,000 with terms.
386-3231 JACK THOMAS 385-2119

2822 WEILER AVE. SAT. 1:30-4:30 P.M.

2 bdrm. home on large landscaped lot. Tremendous expansion potential, Greenhouse, fruit trees, garden. $39,750. Owner will carry A-S $30,000 at 11½%.
386-3231 BILL MOSHER 652-2868

A NEW HOME FOR $35,500

Yes, you can! We are interested in providing a new home for you at a price you can afford! Eligible for the Govt. 2nd. Then an add-on starter is the answer! Start with 2 brs. Kitchen, L.R..D.R. concept. Add on later, 800 sq. ft. of new living. 1st mtge. approx. $275.00 per month at 12%, 25 yr. amortization 5 yr. term. Govt. 2nd $5,000 at $41.00 at 8¾%. Total payment $316.00. Save on maintenance costs. Enjoy a NEW home. Build an equity! May I help you now. Call
386-3231 OLIVE WEBBER 478-7733

1024 HASLAM SAT. 1-4

Here's an offer you can't refuse. I'm a very well built post and beam lovely, hoping to make your life comfortable. I have 3 BRs on the upper level with 3 pce. ensuite. My floors have all been redone wih new carpets in the living room and hall. Includel with me is a double carport, built ins in kitchen, super sized lot with lots of trees and much more. Mike Myers would love to show you how pretty I am. Just drive lown Jacklin to Jenkins to Hull left to Haslam and then right. Glen Lake area.
478-5561 478-6349

1040 FINLAYSON SAT. 1-4

See this immaculate home with 1200 sq. ft. of floor space. Close to all amenities, easily financed. Your host Paul Hanson 478-5561, 478-5446.

610 PHELPS SAT. 1:30-3:30

Shop early, give yourself a Xmas present now. New 3 BR home on view lot. Quality built. School within S.D.
Mrs. Jenkins 478-5561, 478-6458.

2763 SCAFE ROAD (off Goldstream) SAT. 1:30-4

Walk to the new shopping centre. This is a very good 3 BS home, ensuite bath; maintained in excellent condition over its 3 year existence. Good treed yard anl good street. Well worth the asking price of $49,500 and easily financed. Low taxes make it easier to meet those mortgage payments. Try your offer.
F. Craig 383-1671, 478-5561.

250 HOUSES FOR SALE

BLOCK BROS
1800 Blanshard
3636 Shelbourne
1949 Sooke Rd.

954 PEGGY ANN (BRENTWOOD) SAT. 1:30-4

Looking for a new home? Come out to Brentwood and view this nicely treed property. Over 1200 sq. ft. on main floor, with full easily developed bsmt. On a quiet cul de sac, with all underground services. Close to fishing and other amentities. The owner has just reduced the price to $50,900. Peggy Ann is off Hagan, off Marchant. Bob Paul 478-5561, 478-2477.

600 PHELPS AVE. SAT. 1:30-4

A very well appointed 3 bdrm. split level, just now completed final construction. The house has a high vantage point, and a bargain price of $49,900. Immediate possession.
John Adank 478-5561, 479-8135.

4745 CARDSVIEW SAT. 1:30--4

2 acres, new home. Price reduced to $81,500. Off Tiswilde (Metchosin). unique butterfly style featuring cedar throughout. Florescent lighting, intercom, built-in vacuum. Panoramic views. Large living room, 3 bdrms, full bsmt. A must to see! Move in before Christmas.
Bill Lewis 478-5561, 478-5818.
Norma Saunders 478-5561, 642-3455.

4375 TORRINGTON SAT. 2-5

Bah! Humbug! With today's prices, who can blame you for feeling a bit like Scrooge. BUT, before you lose the spirit of Christmas, take the time to see this brand new, 3 bdrm. Gordon Head home. Act now and we'll try and have you in by Christmas. Priced at $51,900, and that's no humbug!
Raymond H. Forbes, 478-5561 (24 hors)

REAL ESTATE (B.C.) LTD.
912 DOUGLAS ST.
MELTON — BRINGING MORE THAN THEIR NAME TO VICTORIA

OPEN HOUSE
SAT. 1:30-4:30
763 HELVETIA CRES.
EXECUTIVE HOME
Follow MELTON arrows—Pat Bay Highway at Claremont "Rt" —Del Monte "Lt"—Helvetia—Cordova Bay area. Contemporary designed 4 bedroom family home.—2400 sq. ft. of luxury living situated on ½ acre of park-like grounds. Room for a swimming pool and tennis court. Features lovely den, gracious dining room, beautiful family room off "dream" kitchen—teak cupboards. 3 fancy bathrooms, billiard room, utility room, double heated garage, hot water heat. "A QUALITY HOME". MLS 8441. Asking $88,000. Mildred Stapells, 386-7551 or 477-4860.

OAK BAY
Solid, unique, versatile family home—updated. 4 or 5 bedrooms, full basement. Living room and den—fireplaces. Bow windows and wooden mouldings. Excellent location Asking $55,000. Vendor will trade for smaller home (3 bedrooms). MLS 949. To view, please call Mildred Stapells, 386-7551 or 477-4860.

NORTH SAANICH
OPEN TO OFFERS
DRIVE BY 1265 CLOAKE HILL ROAD, (off Landsend Road) AND THEN MAKE AN OFFER on this new 3 bedroom family home-basement-carport, ½-acre-treed-sea view-choice area. MLS. Mildred Stapells, 386-7551 or 477-4860.

OPEN HOUSE
SAT. 1:30-4:00
2187 AMHERST, SIDNEY
Magnificent 18x36 swimming pool with patio and terrace leading to double glass doors and large ground floor rec. room with bar. Sundeck overlooks the pool. This lovely 2 year old home also has 2 bathrooms, 2 bedrooms up and 3rd down. Asking $53,500. MLS. 10154. View with Harry Gray, 386-7551 or 652-1661 (24 hrs.).

RESTHAVEN REFUGE
This immaculate 2 bedroom bungalow has 2 fireplaces with panelled rec. room, 3rd bedroom, den and washroom in the basement. Built in dishwasher, covered sundeck, screened doors and windows The home is exceptionally well finished, only 4 years old and on quiet cul de sac among lovely gardens, only 2 blocks from the sea. Asking $49,500. MLS 10170. Phone Harry Gray, 386-7551 or 652-1661 (24 hrs.).

NEAR UVIC 2060 SQ. FT. $67,500

Large SECLUDED lot 100 ft. Frontage, Rear with HIGH fence to keep in Dogs, 4-5 Bedrooms, 3 Bathrms. POST'NBEAM construction, Charming Livingroom with Raised Fireplace, BIG Dining room, SPACIOUS Kitchen with LARGE Eating space — HUGE part covered SUNDECK — RUMPUSROOM — WORKSHOP — Expensive Wall to Wall carpeting — Property is well TREED and Landscaped Located on QUIET CUL-DE-SAC (near Blair) — Early possession can be arranged Small $12,000 — Mtgs at 6¼ per cent.

JOHN BISHOP LTD.
384-0581 (24 Hrs.)
Res: 656-2308

OPEN HOUSE 1505 Winchester Rd. SAT. 1:30 TO 4 P.M.

Permit us to show you this modern Mediterranean Home at the foot of Mt. Douglas. Wall to wall luxurious carpet, 3 bedrooms, 2 bathrooms, Mediterranean style fireplace, electric heat, tastefully finished throughout. Many more possibilities for basement. This distinguished home can be reached by following Cedar Hill Rd. to Parkside and Parkside to Winchester. Phone Ulysses Construction 477-3402.

1052 LLANFAIR CRESC.
By private builder, charming 1525 sq. ft. 3 bedroom home. Cedar siding, antique brick and shake roof combine to blend this attractive Brentwood home with its unique wooded setting. There's still time to select your carpet and interior colours. 656-4475.

EXTRA SPECIAL ROCKLAND
Executive home, 3 bedrooms. Beautifully landscaped. Superb view. Private sale, $72,500. Terms. Call 382-3955

WATERFRONT Saanich Peninsula

Architect designed home — fully landscaped garden $90,000. Phone 656-2059.

250 HOUSES FOR SALE

Island Pacific Realty
3200 QUADRA 388-6231

$38,000 at 10%
METCHOSIN AREA
Nice quiet area and the house is spotlessly clean. Only 7 yrs old split-level, 3 bedrooms and a den. Easy care landscaped lot gives seclusion. Price reduced to $51,500. QUICKLY CALL IRENE DALZIEL 388-6231 or 477-6380.

WALK TO SIMPSONS-SEARS
Large older home with 5 bedrooms and in-law suite in tip-top shape. Good wiring and plumbing. Reasonable priced at $48,900. Call CHRIS GREIG at 388-6231 or 479-7995.

HANDYMAN SPECIAL
$29,500
Older triplex situated close in. The home is basically sound but needs redecorating. Comprises of two-two bedroom units plus in-law in basement. Call CHRIS GREIG 388-6231 or 479-7995.

JUST LISTED!!!
This older 2 storey, 3-bedroom home has a large LR and DR and kitchen complete with stove and fridge. Fantastic potential as a revenue property! Located in the Bay-Shelbourne area. $38,500. TO VIEW CALL BOB KOHLRUSS, RES: 479-5971 or 388-6231.

GORDON HEAD
EXECUTIVE HOME
This 4-month-old home has 3 big bdrms., with master en suite, beautiful big L.R. and D.R. with W-W throughout, roughed-in basement. Sliding doors onto wrap-around sundeck from kitchen, D.R., and master bdrm. Two big floor-to-ceiling F.P.s. $10,000 down will buy this home priced to sell at $65,900. QUICKLY CALL SHANE BEFURT, 388-6231 or 477-9730.

WILKINSON AREA
$48,900
GEE, 2 bedrooms, full basement, extra bedroom down. Cosy living room with firplace, modern kitchen, in-line D.R. All this plus extra lot, 75x126, each. Quick possession could be arranged. To view. CALL IRENE DALZIEL, 388-6231, or 477-6380.

OWNER MUST SELL
METCHOSIN 5 BEDRMS.
This ulta-modern home has everything!!! 2 fireplaces, 3 baths, full basement and his and her garages. A nice lot!! The vendor will carry $35,000 at 10%, full price only $54,900. Phone GERRY FINNIGAN, 388-6231 or 388-6275, local 2516.

HANDYMAN ONLY
$28,900
Very close to town, this 4-bedrm., 3 fireplace home has a lot of potential. It's never been renovated yet, it's still very sound. CALL NOW: GLENN NICHOLLS, 388-6231 or 388-6275, Local 572.

NO-STEP BUNGALOW
$32,900
Very cosy little home with brick fireplace, wall-to-wall carpets, garage. Nice large lot with a garden. Owner is very anxious to sell. PLEASE CALL GLENN NICHOLLS, 388-6275, LOCAL 572 or 388-6231.

11 YEARS OLD
This 3 bedroom home is located on a quiet crescent close to shopping and schools. Big kitchen with loads of cupboards. Dining area with sliding glass doors to sundeck. L.R. WITH F.P. VIEW BY APPT. CALL OLE KNUDSEN, 388-6231 or 598-2461.

ALMOST NEW $33,900
Lovely completely rebuilt 3-bedroom home in Esquimalt, stucco exterior, wall to wall carpets, new kitchen etc. TRY YOUR DOWN PAYMENT. IMMEDIATE POSSESSION. FREDDY STARKE, 388-6231 or 479-3866.

BROADMEAD
3 bedroom, 2,000 sq. ft., no-step rancher. Combination post and beam and used brick construction. Large lot. Most unusual. Must be seen to be appreciated. Large first mortgage, may be assumed. OLE KNUDSEN, 388-6231 or 598-2461.

SXS DUPLEXES
$46,100 x 54,200
One is on double lot, renovated with good rents. PHONE OLE KNUDSEN, 598-2461 or CHRIS GREIG, 479-7995 or 388-6231.

ESQUIMALT
SPACIOUS 3-bedroom home in good central location. LARGE L.R. and D.R., cab. electric kitchen, 3-pce. bath. In the lower price range. MRS. MCKEAGE, 479-5868 or 388-6231.

GORDON HEAD SPECIAL
THIS WEEK, ON ALL ⅓ OF AN ACRE
This 2 or 4-bdrm. home has big L.R. with F.P., kitchen with eating area and built-in fridge and stove and oven. Full basement partially finished. Try $20,000 down vendor will carry balance. Any offer considered. Call SHANE BEFURT, 477-9730 or 388-6231.

LAKEHILL
3-BDRM. TOWNHOUSE
$39,900 WITH F.P.
This home is truly well-designed and built. 3 bdrms., 2 bathrooms, big L.R. and separate D.R., beautiful fireplace and many other extras. QUICKLY CALL SHANE BEFURT AT 477-9730 or 388-6231.

CORDOVA BAY
4 BDRMS., 1.2 ACRES
Custom built quality home with many features: offering seclusion and convenience to town. NOW OFFERED AT $79,500.00. CALL CHRIS GREIG 388-6231 or 479-7995.

BETTER THAN NEW
$55,000, near Cook and Hillside. This 1600 sq. ft. professionally redecorated home offers wall to wall shag in the halls, and in living room with a lovely fireplace. Separate diningroom, bright kitchen and modern 4 pce bath with vanity. Drive in garage. Vendor is anxious to relocate. MAKE AN OFFER. NEW MLS. GLENN NICHOLLS OR GERRY FINNIGAN, 388-6275, LOCAL 2516 or 572.

NOTHING DOWN!!

Handyman's Special
Payments $374 Mon.
I've moved a house over 30 feet to free an extra lot, put a full basement under it, modernized the floor plan and installed all new aluminum windows and am completely rebuilding it. I have a construction team finishing it at this time. Come by and let's discuss what I will finish and what you will do for nothing down, $374 month. Are you a builder perhaps you might want the complete package including the extra 60x120 lot. On sewer. Close to Town and Country. Phone builder at 478-9804.

HOME FOR XMAS
Delightful, well built stucco home, living room with fireplace, separate dining room. Full basement and drive-in garage. Garden with shrubs and trees. Price $42,500. Please phone 592-3920 or 386-6552. F. C. Hully Real Estate, 620 View.

B.C. LAND AND INSURANCE AGENCY LTD

MOVING TO NANAIMO — FOR sale or rent 3 bedroom home on quiet dead end road in the heart of Sooke, asking price $32,000; interested parties only please call 642-3742.

BY OWNER, DELUXE 3-BEDroom home, 3200 sq. ft., carpeted throughout, 3 baths, sauna, double carport, near schools and UVic, immediate possession, 477-9642.

BY OWNER IMMEDIATE possession $48,000, modern spacious, three-bedroom home, full basement, drive-in garage, oil hot water heat, phone 478-6185.

MILL BAY FOR SALE BY owner, older house, 4 bedrooms, in good condition with 4 acres of treed land. 743-2069.

250 HOUSES FOR SALE

JACK MEARS
OAK BAY REALTY LTD.
"The Professional People"
Coast to Coast
Real Estate Service
2194 OAK BAY 598-3221
3618 SHELBOURNE 598-3344

$26,500 SURPRISE

Package contains over 1100 square feet of living space, 3 bedrooms, large kitchen. — Tie it with a ribbon for Christmas. Easy to show anytime. Call: RUBY REID at 598-3321. (MLS).

SEA VIEW OAK BAY SOUTH 240 King George Terrace

This executive style home is hard to beat — set well back on a lovely view property.
—Ground level entrance at rear
—Double garage and parking space for 3 or 4 cars.
—Large family room with fireplace off kitchen
—Formal dining room across hall from—
—Large 23' living room with fireplace and new wall to wall carpeting
—3 large bedrooms and 2 full bathrooms (one en-suite)
Downstairs — there is more -
—Very large recreation area with 3rd fireplace
—4th bedroom with same lovely view.
—small den or 5th bedroom.
—½ bathroom and laundry facilities.
Asking price: $115,000. Call: CONNIE O'REGAN at 598-3321 or 592-0454.

WATERFRONT TOWNHOUSE

One of the finest townhouses available. Set in a natural setting just 20 miles from Victoria. This 1470 sq. ft. waterfront home enables you to moor your boat at your front door. A rustic exterior and an attractive entrance courtyard with carport and storage. The downstairs has a through hall to a very pleasant living room (13x19) with fireplace and book cases, opening onto a patio overlooking the ocean and Islands. Dining room (9.6x11.6) a well planned kitchen including all appliances. Breakfast room or den (8x9.8). 2 piece bathroom Upstairs — Master bedroom (11.6x12) en-suite bathroom and dressing area opening onto balcony, second bedroom (10x10) also opening onto balcony, four piece bathroom. A few features — Ample storage, quality wall to wall carpets, thermopane windows, low maintenance, quality appliances, underground services, drapes, skylight on up hall. Being offered at $79,900 — A $40,000 10¼ per cent mortgage may be assumed. For appointments to view this very special townhouse please telephone: PETER NASH at 598-3321 (anytime).

WHITTOME'S
706 FORT ST. 388-4271

OFFERED AT $51,700

This two-bedroom bungalow has stucco and newly painted siding. The eves have been repaired and the roof is of new duroid. The living room has a fireplace and the kitchen has an eating area. There is a sundeck over the car port accessible from the kitchen. A four-piece bath up with a new vanity. The utility room is in the fully developed basement which includes a 4-piece bath, bedroom, living room, large kitchen with a separate entrance. M.L. 10019. To view—

1947 BRIGHTON
please phone:
JACK SWANSTON
388-4271 592-6338

OFFERED AT $7,000 PER ACRE

This 17.57 acres, being in its natural state, wooded and with areas open to build a home or to start a hobby farm, is just 5 minutes away from Sidney. The acreage has ample water having a registered water right. To view this acreage please phone:
JACK SWANSTON
388-4271 592-6338

¾ ACRE $52,000

This easily to build on lot with well water, is just yards from the waterfront. The Ardmore and Glen Meadows Golf Courses are just a wood shot away. There are 9 Marinas, several parks and unending Beaches in the area. HOW ABOUT A DEAL! Please phone:
JACK SWANSTON
388-4271 592-6338
J. H. WHITTOME and CO. LTD.

THIS IS A VERY PERSONAL MESSAGE TO ANYONE WHO NEEDS—AND IS IN A POSITION TO BUY — A FIRST CLASS MODERN FAMILY HOME AND WANTS OR NEEDS TO MOVE IN IMMEDIATELY. SATURDAY AFTERNOON FROM 1:30 - 4:30 I WILL BE ON HAND THERE TO GIVE YOU PERSONAL ATTENTION. READ ON, THEN ACT! ADDRESS IS 1604 LONGACRE (CORNER OF HILLVIEW). LOT IS HIGH, WITH MT. DOUGLAS VIEW, AND CAREFULLY LANDSCAPED. HOUSE IS AS-NEW, SPOTLESS, AND READY FOR IMMEDIATE OCCUPANCY. IN ADDITION TO ATTRACTIVE LIVING-DINING-ROOM AND MODERN KITCHEN, THERE ARE FOUR BEDROOMS, THREE BATHROOMS, A FIREPLACED FAMILY ROOM PLUS BIG WORKSHOP AND LAUNDRY AREA AND A BIG WRAP-AROUND SUNDECK. ALL THIS AT A PRICE FAR BELOW CURRENT REPLACEMENT COSTS AND SLASHED TO $59,950. IT IS, I FEEL, THE BEST "BUY" YOU'LL FIND AT PRESENT IN VICTORIA'S EXCELLENT GORDON HEAD AREA. SEE FOR YOURSELF SATURDAY 1:30-4:30, OR CALL ME AT 592-4607 AND I'LL ARRANGE A SPECIAL VIEWING. DICK BATEY, WESTERHAM ESTATES LTD.

Byron Price and Associates Ltd.

804 BROUGHTON ST. 385-2458

IN THE CITY

$44,900 — A NEW MLS
LOT—60x168
3 bedrooms (2 on main floor and one new one in full basement. Large living room with fireplace and wall to wall carpeting. Modern dinette and kitchen. This home, only 20 yrs old, is on a very quiet short street but only half a block to the best of bus service. Owner is moving and is anxious to sell now.
LEILA RYAN — 385-2458
Residence 598-2171

VERY LARGE 5 BEDROOM house with in-law suite, possible revenue or tri plex. 1517 Myrtle St., 383-2631.

T. L. MANN
and ASSOCIATES LTD.
1820 Oak Bay Ave. 598-5144

250 HOUSES FOR SALE

WESTMONT REALTY LTD.

27 CADILLAC 386 6796

SHOP AND COMPARE! BRAND NEW YOU DECORATE

1. 1206 sq. ft. — $53,800
2. 1188 sq. ft. — $53,500
Located in Gordon Head close to schools these 3 bedroom, full basement homes are waiting for you to pick out your carpeting and colour scheme. HURRY NOW at these prices, they won't last. Call KEN WRIGHT at 598-2183 or DAVE TAYLOR at 384-2718 to get your NEW HOME now!

MOVE IN NOW!

Brand New Homes — 3 bedrooms PLUS basement. Close in. Financing available on $49,500. Call us now.

WE WILL BUILD YOUR HOME

2, 3 bedrooms, custom designed on close-in lots. Split level, whatever your heart desires. We have lots and acreage also to choose from. Prices are going up so rapidly that it doesn't pay to wait. Builders and Financing available. Call our competent staff:
KEN WRIGHT RES. 598-2183
BILL SIDHU RES. 477-5382

IT'S COMING CHRISTMAS

You'll give thanks for this ad, because you'll be able to spend Christmas in this lovely 3-bedroom home, with fenced back yard with fruit trees to help fight high costs. Features, L.R. with fireplace, dinette, den and hardwood floors. Also, included is a one bedroom plus den self-contained suite downstairs with the fridge and stove included. All this for the asking price of $49,900. MLS Call:
RICK KINNIS 477-9394

WHERE ELSE?

Can you find a 2 Bdrm home with ample play room for children in the full basement? This is located on a corner lot containing fruit trees, shrubs with the bus at the door. Owner has transferred and home must be sold. Asking $35,500. MLS. Modern plumbing, heating and wiring.
JOHN BUNYAN RES. 477-4513
BILL SIDHU RES. 477-5382

GORDON HEAD SEAVIEW

Lovely in every respect from the View to the Landscaped, double-sized lot to the professionally finished 2650 sq. ft. of living area. Added to this are 2½ bathrooms, 2 fireplaces, double carport. Full price $89,900. MLS.
JOHN BUNYAN RES. 477-4513

ESQUIMALT

Sparkling new home in an area of new homes which are all deluxe. The floor area is 1400 sq. ft. and the plan is unique and convenient. The large living room has a raised hearth fireplace, the spacious kitchen has an eating area. Three belrooms and 1½ baths complete the main floor. The basement is planned for a hugh rec room with full bath. For viewing call:
BILL SIDHU RES. 477-5382
DAVE TAYLOR RES. 384-2718

RITHET'S

for
Real Estate
Insurance
Appraisals
714 FORT
382-4251

OPEN HOUSE Sat., 2-4 p.m. Arbutus Area

2323 Greenlands
$112,000
Four bedrooms
Three De-luxe Bathrooms
Den
Ultra Kitchen
31 ft. Rec. Room
Many, many extras!
Your Hostess—
BETTY SHEA
592-9213

GONZALES AREA Owner Moving— Must Be Sold!

Drive by this lovely older home at 958 MADDISON — then phone for an appointment to see for yourself. Home features three bedrooms with large living room, separate dining room, oil-fired hot water heat, with separate entrance to in-law suite upstairs if desired. ASKING $41,500 but will look at offers.
To view, please call:
O. DOUGLAS or E. WILKINSON
382-4251 anytime

OAK BAY Xmas Special

NEW EXCLUSIVE. Lovely, large 2-bedroom, stucco bungalow situated on well landscaped lot on quiet street close to all amenities. Full basement. Oil hot water heat; fireplace in living room. Priced to sell at $42,500. For more information and to view please call:
E. WILKINSON or O. DOUGLAS
382-4251 anytime

WHITTOME'S
4520 West Saanich Road
Royal Oak Branch
479-1667

OFFERS! DRIVE BY 1009 LODGE

Sparkling 8 year old, 4-BEDROOM, 2-BATHROOM home. Step-saving kitchen — shining oak floors (carpets, appliances included). Top quality basement development — cosy den — 4th bedrom — large room with kitchen for in-laws or family rec. room. MUST SELL!! OFFERS invited on $53,500.
CATHY ATKINS, 479-1667

INCOME!

Realize an income of approximately 10% as you buy this large older home. Situated on a R3 zoned — 50x133 lot. Large storage barn, low taxes. Asking $30,900. DON ANDERSON 479-1667.

OPEN HOUSE FRI. and SAT., 2-4 NEW HOME 2345 BRADFORD

SIDNEY — BOATING COUNTRY, CLOSE TO ALL AMENITIES AND SERVICES. SPACIOUS LIVING RM., BRIGHT OPEN DESIGN, THE KITCHEN A HOMEMAKER'S DREAM. 2 BDRMS. LARGE CLOSETS. READY TO DEVELOP BRIGHT BASEMENT. TREMENDOUS BUY AT $44,900. FIRST MORTGAGE OF $30,300 MAKES FINANCING EASY.
DOREEN McMYNN 656-1459
CHAMPION REALTY 388-4477

250 HOUSES FOR SALE

HENDERSON REALTY
385-9741 ANYTIME

OPEN HOUSE SAT., 1:30 - 4:30 406 TERRAHUE

(off Methosin Rd.)
Lovely four-bedroom, two-bathroom home on large landscaped lot 1st mortgage of $41,000 at 11%. For details and viewing call:
J. G. McCORMACK 592-6214
C. W. ARNOLD 592-6454

BRAND NEW HOMES ! ! COLWOOD

Only 9 3-bedroom homes on large beautifully treed lots left. Good financing, all down payments considered. $47,500 to $49,900.
W. McCARTER 592-3970
R. GIBSON 658-5153

IMMACULATE

Bright 2-bedroom home. Cook-Finlayson area. Near shopping centres and bus. Attractive living room is 16x14 with fireplace dining room, modern kitchen, 4-pce. bath, large sundeck. Rec room in full, high basement. Fenced backyard, nicely landscaped. $45,500.
BILL McCARTER BOB GIBSON
592-3970 658-5153

WOODSY SECLUSION

Modern 4-year-old, 3 bedroom home situated on 2 nicely wooded acres in area of good homes. Living room is 18.5x13.5 with fireplace. Dining room 9x9.5. Master bdrm. 15.5x13, en suite plumbing. W-W throughout. Modern kitchen, family room, rec. room. 1,550 sq. ft. on main floor. Good financing. $69,900.
BILL McCARTER BOB GIBSON
592-3970 658-5153

BRAND NEW $6500 DOWN PARK YOUR BOAT AT THE FRONT DOOR

Only one left, three-bedroom home. Unobstructed ocean view. $51,500. $40,000 mortgage at 11% pre-arranged. $5,000 B.C. second and only $6,500 down. Brentwood, 20 minutes from town.
BILL KAPTEYN 592-7623

WATERFRONT

Ocean frontage, beach property, secluded away from traffic, but still in the middle of town plus revenue from a beautiful self-contained in-law suite. Very hard to come by at $76,000. Total finished sq. footage approx. 2,600, 3 full bathrooms.
BILL KAPTEYN 592-7623

OPEN HOUSE Sat., 1:30-4:30 p.m. 2548 Vancouver St.

An excellent three-bedroom, family home. Living room has fireplace with beautiful oak mantle. Separate 17x12 dinng room and spacious kitchen with eating area. Full basement with updated utilities. Fenced yard. Immaculate inside and out. Asking $39,950. MLS (For PRIOR VIEWING CALL DAVE GIBSON 388-5647 OR 388-9172).

METCHOSIN 2 ACRES

A new pan abode amidst the tall trees, which gives seclusion yet a distant view of the water and Victoria. Two bedrooms up and one down. Two fireplaces, the 2nd bathroom roughed in and a large wrap-around sundeck. Financing all arranged. Trades considered. Asking $67,500. Call Mr. Simons 388-9172 or 652-1731.

DUPLEX

Let Mr. Tenant pay your mortgage while you live in the other suite. An up and down, older building in James Bay. One rented for $250.00 per month. Financing arranged. Try your down payment. Asking $47,900. Call Mr. Simons 388-9172 or 652-1731.

FARMERS & MERCHANTS TRUST
"REAL ESTATE HAS A PRICE INTEGRITY IS PRICELESS"
731 FORT ST.

NEWSTEAD REALTY
1637 Fort Street 598-5166

Open House Sat., 1:30-4:30 Willows-Oak Bay 6 Blocks to Sea 2714 Topp Avenue

Call now to see this 1800 sq. ft. two bedroom character home. Large custom rumpus room with bar. Vendor will install third bedroom if desired. QUICK POSSESSION — LOW INTEREST MTGE. Priced to sell at $62,900. Offers
592-2171 Vivian M. Roberts 598-5166

Attention Investors! Half Block to Sea

Drive by 30 Simcoe Street. This compact little home is ideal for renting or holding. Zoned for low density multiple dwelling and priced for a quick sale.
VIVIAN M. ROBERTS
592-2171 598-5166

Montague
1028 BLANSHARD 384-9318

STADACONA PARK

Completely renovated character home, 3 large bedrooms; living room with unique old brick fireplace; entertainment size dining room with built-in China cabinet; modern kitchen, full basement with room for development. Asking only $46,500. MLS No. 10017. Please phone Wayne Butterfield at 384-9318 (office) or 479-8519 (res).

PRIVATE SALE

Charming traditonal 1 storey home, ideal for couple, completely renovated, large rooms, 2 fireplaces, fenced treed lot, immediate occupancy, $39,750. 412 Lampson near the sea. 384-9268 — terms if required.

250 HOUSES FOR SALE

DRL
DOUGLAS REALTY LTD.
385-8784

OPEN HOUSE 1522 BURTON ST. Friday 2-4:30 p.m.

Come and see this older 5-bedroom home comprising: L.R., D.R. and 2½ bathrooms all in excellent condition. Ideal for the large family. Asking $45,900.
Call TONY BROGAN 388-6275 Loc 2471

OPEN HOUSE 1730 FAIRFIELD RD. FRI. and SAT. 2-4:30 P.M.

A quality home in a popular area. Living room with fireplace; separate dining room; Kitchen with built-in eating area. 2-bedrooms and 4-pce. bathroom on main floor. Professionally finished rec. room and bar and possible 3rd bedroom. Full basement plbd. for washer and dryer. Attractive lot designed for easy maintenance. Separate drive-in garage — and only — $50,900!

OPEN HOUSE 4556 SEAWOOD TERRACE SAT., 2-4:30 P.M.

A GORDON HEAD Special! Ranch-style executive home with a difference — Main floor of 1550 sq. ft. includes living room with floor-to-ceiling fireplace. — High vantage views from two sets of French windows. Separate TV den. Kitchen area separates a delightful breakfast nook and formal dining room. Upper mezzanine presents 3 good-sized bedrooms and 2 4-pce. baths. Lower level ENTERTAINMENT Room adds to the uniqueness of design — A beautifully landscaped 1-3 acre lot provides a perfect setting for this charming well-priced home at $79,900.

OPEN HOUSE 6542 BROWNLEE CRESCENT (Off Styan Road) SAT., 2-4:30 P.M.

Early possession available for this 3-year-old home in rural CENTRAL SAANICH. Main floor of over 1200 sq. ft. includes large living room with white brick fireplace and panelled feature wall; dining room in line; spacious kitchen (stove and fridge), 3 bedrooms with en suite plumbing. Full high basement with finished rec. room. Oil fired hot water — plbd. for W-D. Large sundeck, landscaped 1-3 acre lot — distant views of Malahat range and Sidney harbour. $53,900.
For further information of above homes, please phone
JOAN HOPPER 652-3103
RICK KALLSTROM 386-0751

OPEN HOUSE SAT., 230-4:30 P.M. 1260 DUNSTERVILLE (Interurban and Wilkinson)

Save time and save gas. See this $36,500 happy home first. It's a new listing and you will love it. Call TOM EVANS, 388-6275, Local 485 anytime.

BEDROOMS

In Esquimalt, 6 Bdrms, $49,000
In Langford, 4 Bdrms. $39,900
In C. Saanich, 3 Bdrms. $53,900
To view please call
ERNIE SERONIK
388-8784 or 388-6275 — Local 2492

ESQUIMALT $33,900 MUST SELL

Just reduced, because of ill health. Immaculate 2-bedroom, no-step home, completely renovated. Easy, easy financing for the right party. Immediate occupancy if desired.
Jackie Waldron
385-8784 anytime

THE VENDOR

will help you buy this 3-bedroom home plus revenue. Large secluded backyard overlooked by huge sundeck. Close to Jubilee hospital. Try 7,000 D.P. on asking price of $41,900. ML 9358. Call TONY BROGAN 388-6275 Local 2471.

QUADRA

Beat the cost of living! Consider this — Older stucco building offering 2 bdrms., living room, full basement and rec room on lower level. PLUS a separate suite of 2 bdrms., living room and sunroom on top floor. New ML $49,900. Call anytime MARY McGUIRE 479-7668 or DONNA VALIKOSKI 384-2057 or 385-8784.

Island Homes Ltd.
2504 DOUGLAS
386-7545

GORDON HEAD NEW LISTING

3-bedroom home with high unfinished basement. 1½ years old in immaculate condition throughout. Large L-shaped living and dining room with a pleasing outlook from the windows and the sundeck. Eating area in the well-planned kitchen. Ensuite plg. off master BR. are a few of the features that I would like to show you in this well-priced home listed at $56,900 with terms.
Call RON CROW 592-4989 anytime. I have the key. MLS.

MINI FARM

3 BDR. COUNTRY HOME
3 STALL BARN
1.55 ACRES OF LAND
A gorgeous piece land fully cleared with a nice free-flowing river with fish, owner owns ½ river bed plus water rights. This land is cleared and has an abundance of fruit trees and shrubs. Situated close to Matheson Lake, Prov. Park and Lester Pearson College. 3-bdr. home, 2 up and 1 down. 2 sets of plumbing also greenhouse with barbeque. For viewing call:
PATRICK SNOW 592-3931 or 386-7545

SHAWNIGAN LAKE $11,000

WILL BUY YOU A LOT ON BADEN POWELL RD.
Cleared level and close to village, on newly paved road. On water line, immediate possession and all set to build on. MLS. Please call:
PATRICK SNOW 592-3931 or 386-7545.

OPEN HOUSE SAT., 1-5 P.M. 758 CLAREMONT

Reduced to $47,000 for quick sale. 2-bdr. home on ½ acre of excellent garden soil Home has large living room with fireplace, full basement, hot water heat, and drive-in garage.
LLOYD ELLIS in attendance
658-8222

BRENTWOOD PROP

and Ins. Agencies Ltd.
7173 W. Saanich Rd.
Brentwood
652-1141
Contact Us About
Seaboard Construction
Spec and Contract Homes

POSSIBLY COMMERICAL. EXcellent office, nice 2-bedroom living quarters .Large fenced yard, good location, $5,000 will handle on approved credit. 478-5937.

250 HOUSES FOR SALE

BLOCK BROS

1800 Blanshard
3636 Shelbourne
1949 Sooke Road

South Oak Bay TUDOR

A magnificent and totally secluded Tudor residence. 5 BRs, master 5-pce. ensuite and FP. 4 FPs in all. This home is designed for maximum relaxation and enjoyment, with a 4 BR wing with separate bathroom and staircase for the children or inlaws, a superb Italian conservatory, and a 30x15 heated swimming pool. Many custom built-in features, including a solid oak dining table in the breakfast room. Excellent 10% financing available. An immaculate and truly unique residence. All offers will be presented.
598-1420 TED WALFORD 477-1841

LIKE NEW

This 1 year old, 3 BR (master ensuite) full BSMT home is located at Glanford and Carey. Close to schools, shopping and bus. Features wall panels in LR with red brick FP, patio and carport at back. Asking $51,000.
477-1841 CLIFTON MAK 384-5947

A NEW HOME IN OAK BAY!

Right on, old fellow! This proud new home features 1,260 tweedy sq. ft. of stylish design, with ample sitting room, DR, scullery and master BR with powder room. Top all this off with traditional shingle-shake roof, a true charmer. To view, knock us up at 477-1841 or 477-0061, ROB ESTLIN

NEW—NEW—NEW TREES—PARK

A babbling stream and large park adjacent make this half-acre property most desirable! Lovely new home features 1,440 sq. ft. on 2 floors plus BSMT, 2 FP, 3 huge BRs, bath-and-half, and much more. Worth seeing at $55,000.
477-1841 ROB ESTLIN 477-0061

Jubilee Hospital

$31,900. Smartly renovated "small" 2 BR home on excellent 55x100 lot. A "close to everything" location ideally suited to a retired couple or newlyweds. I have the key and can show you this "gem" anytime! Easy financing!!
598-7568 RAY ATKINSON 477-1841

PRESENT ANY REASONABLE

OFFER ON THIS 3 plus 2 BR home. Large lot offers space to play plus extra paved parking for boat, trailer, etc. Vendor leaving province. This is a genuine sale. Priced around $50,000. Big mortgage available.
JAMIE MACGREGOR
477-1841 477-4270

SPANISH SHOWPIECE

This exquisite home, set well back on a corner lot, gives an unobstructed view of Mt. Douglas, even some glimpses of the sea. TOP quality throughout. Double cement driveway and carport. $65,900.
477-1841 AL POTTAGE 479-2716

TUDOR STYLE Brentwood Bay

Located in our Peggy Anne subdivision. This 3 BDRM home is nestled in the trees at the end of a peaceful cul-de-sac. Full high BSMT for further development if required. Electric heat. An excellent buy at $54,000.
BUZZ MAINPRIZE
477-1841 658-8268

BICO

BOORMAN INVESTMENT Co. Ltd. — 386-7521

OPEN TO VIEW CENTRAL SAANICH SAT., 1:30 TO 4:30 p.m. AND ALL WEEK 7633 WALLACE DRIVE

This brand new home is located in the Central Saanich countryside near Centennial Park. It has 3 bedrooms, full basement capable of further development, and some excellent financing. Very good value at $50,900. Come and make an offer. MLS.
JIM DAVIES and DEAN ELLIOTT
386-7521 anytime

ROCKLAND AREA EXECUTIVE HOME

Where else can you find quiet and seclusion so close to downtown? Situated on large 74x147 lot stands elegant tudor. Spacious, but warm and coze living room with large heavy beamed ceiling, bay window of leaded glass and brick fireplace that adds warmth to the room even when unlit. Separate dining room, 3 large bedrooms, 3 bathrooms, modern kitchen and huge family room opening on to secluded sundeck of silver cedar and beautifully landscaped backyard. This home must be seen to be believed, you will love it. Please call anytime: $125,000.00
386-7521 DOUG FOORD 598-6689

WISE SOLUTION FOR YOUR HOUSING NEED OWN A DUPLEX

Live in and let tenant contribute to mortgage and other payments. Experience shows that over a period of time, rent increases one ahead of commitments. NOTE: Limited rent controls. I have 3 SXS duplexes owned by absentee owners.
MRS. O. ZACHARY
386-7521 592-2265

YOUR FAMILY NEEDS

A home of convenience and comfort, with more than 1,100 sq. ft. A living room, decorative stone fireplace, large kitchen and dining area, 3-pce. bath, laundry room, and 3 nice bedrooms, with all floors wall to wall covered. Plus a large southern exposed sundeck. Fully lined basement has 4th B.R., rumpus room with built in bar and large dr. in car space. Heating and hot water by automatic oil units. Two driveways on a 75' lot afford convenience for extra cars, campers and trucks. One block from all schools and markets. Offered at $46,000. Please call for appointment to view.
TED KAY 386-7521

EVERYTHING YOU NEED

Cosy living room with white brick fireplace. Dining room spacious. Kitchen, utility room off. 3-bedroom. Close to all conveniences. MLS. Asking $44,900 to view call:
386-7521 DEL HOEGI 383-0516

1111 Government St.

WESTERHAM ESTATES LTD.
1070 Douglas — 382-6151

IMMEDIATE POSSESSION GORDON HEAD (MLS)
Almost new 4 BR home, finished rec. room with F.P. Some beautiful Arbutus trees. Let me show you this one.
OR
THE UPLANDS
A prestige home on a beautiful lot in Victoria's finest residential area. Ideal for entertaining. Only $99,500.
JACK DOBSON. 658-8837.

GORDON HEAD BY OWNER
Almost new 2-bedroom en suite 1200 sq. ft., full basement, carport, sundeck. Near Lambrick Park. $50,000. 477-4005 after 6.

250 HOUSES FOR SALE

D F H

D. F. HANLEY AGENCIES LTD
3292 DOUGLAS ST.
385-7761
OR
3021 SHAKESPEARE ST.
388-4294

OPEN HOUSES D.F.H.

is offering high quality homes — designed and built by D. F. Hanley Agencies Ltd.
COMPARE
these new homes for 1400 to 1500 square feet
with any others of comparable size.
COMPARE LOCATION
COMPARE THE TREED LOTS OF OVER 90' ROAD FRONTAGE
Buy now and select your own carpets!
YOU MUST RECOGNIZE THE EXCELLENT VALUES!

WHERE?
Tiedemann Place
(Off Ferndale, Near Tyndall)
WHEN?
Saturday
1:00 p.m. to 4:30 p.m.
AND ASKING ONLY $71,900. AND $73,900.
385-7761 or 388-4294

—D. F. H.—

OPEN HOUSES

Sat. 1:00 to 4:30 p.m.
322 and 326 FOUL BAY RD.
Inspect these homes of individual distinctive design
SEA VIEWS
HIGH QUALITY
Enjoy over 1400 square feet of main floor living. 3 bedrms., 1½ bathrms, built-in dishwasher, vacuum system, in a much sought-after area.
OFFERED FOR SALE BY BUILDER
ASKING ONLY $69,900 and $69,750.
388-4294 or 385-7761

OPEN HOUSES

—D.F.H.—

OPEN HOUSE 2766 PEATT RD. SAT., 12 - 4:30

½ Mile past Langford fire hall on Goldstream. 4 Bedrms large living rm. with W-W, jumbo kitchen with eating area, 2 bathrms and rec rm. Owner has pruchased another home and is offering this one for only $35,000. MLS.
BILL CARNEGIE
385-7761 (24 Hrs) 652-3627 (Res.)
"The Working Man's Reallor"

—D.F.H.—

OPEN HOUSE SAT., 1 - 4 P.M. 2591 Empire St.

SPARKLING CITY VIEWS! 1 bedrm. home in 1st class condition throughout. Cozy W-W and double closets in bedrm. BRAND NEW kitchen cabinets and floor, best quality W-W in 28x21 living room, 4 pce. bathrm. Tremendous panoramic views from LR and 400 sq. ft. secluded SUNDECK. Dble. carport. Lovely rock garden. Good, quiet convenient location. Low down payment possible. Asking $34,500.
JERRY MIREAU
385-7761 Anytime

—D.F.H.—

OPEN HOUSE SAT., 2 - 4:30 1780 ASH RD. 1780 ASH RD. 1780 ASH RD. Gordon Head

Owners transferred, must sell. Makes this one, if not the best, valued 4 bedrm. homes in the area. 8 years old. 2 Bathrms., 2 fireplaces. Glimpse of the sea. Concrete sundeck over the double carport. Large 100x126 treed lot. Quick possession. Hardwood floors, thickly carpeted in living rm. and dining rm. MLS.
Asking $65,000.
Doug Bavington
385-7761 (24 Hrs) 598-3929 (Res.)

—D.F.H.—

OPEN HOUSE Only 27 Days Left 'Til Christmas

But if you hurry you may still enjoy the sparkling wonder of winter from this serene 2 bedrm. plus den, full bsmt. home located on a quiet, secluded no-through road. Here you will find an immaculate white sand stucco home where quality of construction is evident throughout. A white brick fireplace lends a cheery note, complimented by gleaming oak floors and large picture windows bring the treed setting indoors. Owners are transferred and are anxious to sell, therefore, they have reduced asking price from $65,000. to $63,500. Close to university, major shopping centres and schools. Come out SATURDAY from 1-4 and inspect this 13-year-old home at 3986 BOW ROAD. Watch for signs at Oakwinds and McKenzie. For prior viewing, call:
BILL KNOWLES
385-7761 (24 Hrs.) 656-3779 (Res.)

OPEN HOUSE

— D.F.H. —

CIRCLE THIS ONE ONLY $49,900

Don't be a loser and miss seeing this new house. Located in the Goldstream area. W-W carpeting with extra underlay make you want to kick off those shoes. 3 bedrms. on main plus 4th down. Large kitchen with eating area and provision for built-in dishwasher. Triple hinged doors, future fireplace down in family rm.
BILL KNOWLES
385-7761 (24 Hrs.) 656-3779 (Res.)

—D.F.H.—

SUPER SHARP!

Don't let this one get away! You can sit back and watch winter pass in front of either of 2 fireplaces. One in your very lge. LR and one in your cozy den. There's a DR, 2 bdrms, bright, cheery kitchen 1½ bathrms. on main, and part bsmt. with 1 bedrm. and ½ bathrm. And when summer rolls around there's a huge, L-shaped sundeck to watch the ships go by. All windows offer magnificent views. All of this situated on a 68x130 lot and offered for sale at the low price of $76,000. See this exclusive with:
David Southall
385-7761 (24 Hrs.) 652-2325 (Res.)

—D.F.H.—

250 HOUSES FOR SALE

D F H

D. F. HANLEY AGENCIES LTD.
3292 DOUGLAS ST.
385-7761
OR
3021 SHAKESPEARE ST.
388-4294

HIGH QUADRA $45,300

Situated on a very quiet street, this bungalow has only one step to the front door. Living rm. with fireplace, separate dining rm., good sized kitchen, 2 bedrms. up and 1 in the full high bsmt, drive-in garage. Lovely view from back windows. Excellent starter or retirement home. Immediate possession. Clear title. Please call me now to view. ML.
3857761 (24 Hrs.) 592-6192 (Res.)
PAT VICKERY

—D.F.H.—

New Listing ELEGANT W/W $37,900 3 BEDRMS.

OR 2 BDRMS. AND FAMILY RM., LARGE LR, SEPARATE SPACIOUS DR, DELIGHTFUL DECOR IN KITCHEN, 3-PCE. BTHRM. PLUS SEPARATE SHOWER, CARPORT, FENCED. A REAL SURPRISE PACKAGE. MUST BE SEEN INSIDE. ½ BLOCK OFF BAY STREET, NEAR SCHOOLS AND SHOPS. URGENT SALE. MLS.
MABEL CRACK
385-7761 (24 hrs.) 658-8594 (res.)

—D.F.H.—

SNOW'S COMIN'

Christmas is always better in the country. Here is a delightful 3-bdrm. home with separate dining rm. and a cozy living rm. with fireplace. Tudor styled outside and a large double garage with workshop. The almost ¾ of an acre lot has many mature trees. The price is only $46,500. MLS. And it can be viewed by calling
JOHN WATERMAN
385-7761 (24 hrs.) 478-2255 (res.)

—D.F.H.—

HOME for CHRISTMAS

3 entertainment areas. The perfect family home. Great for the kids and the gracious host. Main floor family rm., and den both with cozy fireplaces. Formal living rm. and separate formal dining rm., 4 large bdrms., 3 bathrooms. The large kitchen is very bright and has built-in garburator and dishwasher. Drive-in garage and patio. Located in THE TOP RESIDENTIAL AREA. This executive home is priced at $86,900. MLS. To view, call:
JOHN WATERMAN
385-7761 (24 hrs.) 478-2255 (res.)

—D.F.H.—

CRISP NEW LISTING SPARKLING CITY VIEWS 1 BR STARTER OR RETIREMENT

1st class condition throughout! 1 bdrm. with cozy W-W, brand new kitchen cabinets and floor, best quality W-W in 28x11 living rm. 4-pce. bathrm. Tremendous panoramic views from LR and 400 sq. ft. secluded sundeck. Dble. carport. Lovely rock garden. Good, quiet convenient location. Asking $34,500.
JERRY MIREAU
385-7761 Anytime

—D.F.H.—

IT'S A DARLING ONLY $39,900 NO STEP

BEAUTIFULLY RENOVATED HOME, SPACIOUS LR WITH COZY BRICK FIREPLACE, LARGE DR, EATING AREA AND LAUNDRY RM. SPACE IN MODERN KITCHEN, 2 BDRMS., PRETTY VANITY BTHRM. FENCED ON QUIET CUL-DE-SAC. TOWN AND COUNTRY SHOPPING PLAZA AREA. HURRY FOR THIS ONE. MLS.
MABEL CRACK
385-7761 (24 hrs.) 658-8594 (res.)

—D.F.H.—

OPEN HOUSE 1 - 4 P.M., SAT. Landsdowne Slope 2331 Mid-Downe $67,900

Quality family home in prestige Landsdowne Slope area, offering living room with fireplace, L-shaped dining room and kitchen have Olympic Mt. views, 3 bedrooms on main floor, 25x13 rec room, 15x12 closed off laundry and work area, large 15x30 drive in garage, lot is beautifully landscaped with mature shrubs, very secluded side lawn and cement shuffle board patio at rear. Close to all schools.
BRIAN SHARP
388-4294 477-4753

—D.F.H.—

Oaklands Built-Ins 4 Bedrooms $45,500

This is a 100% redecorated and reconditioned home. The home is in the very popular Oaklands area close to schools, parks, shops and with low taxes. The home features new good quality w to w carpet, textured walls and ceilings, new linoleum, hot water heat, sundeck, aluminium windows plus more. This is an excellent value for a 4 bedroom home. The asking price is BELOW APPRAISED VALUE. Call now to find out the flexible financing. MLS 9944.
388-4294 RANDY SMALL 477-9694

—D.F.H.—

3 BEDROOMS $44,900 OFFERS

This new listing will provide you with years of SECURITY. It has a large WARM living room with fireplace and WALL TO WALL. Kitchen-dinette is EXTRA LARGE and faces the daytime sun. Handy location close to TWO bus lines. Garage-workshop wired for 220 volt power tools. Hot water heat ensures a cozy PROBLEM-FREE winter. Act quickly on this — Vendor has purchased and is anxious to SELL.
DAVE HARDING
388-4294 (Office) 383-7716 (Res.)

— D.F.H. —

250 HOUSES FOR SALE

D F H

D. F. HANLEY AGENCIES LTD.
3292 DOUGLAS ST.
385-7761
OR
3021 SHAKESPEARE ST.
388-4294

PERFECT FOR CHRISTMAS

How can you improve on a gift that will daily please your entire family and will constantly increase in value. Call today and let me show you the answer in a secluded 2-acre property with brand new 2-bdrm. home. An extra large living rm. has a heatalator style fireplace. The terms on $59,900 asking price are too good to be passed up. MLS. Call:
JOHN WATERMAN
385-7761 (24 hrs.) 478-2255 (res.)

—D.F.H.—

CORDOVA BAY RETIREMENT $49,900

Make your retirement days enjoyable on this near 1-acre parklike property on the Cordova Ridge with its specimen dogwood, mature flowering plums, maples and rolling lawns. Older style home offers 2 bedrooms, large living room with fireplace, separate dining room and part basement. Needs some decorating but what a potential! MLS.
PHIL WARREN 388-4294

—D.F.H.—

WALL & REDEKOP HOMEFINDERS REALTY LTD.

3480 Douglas 386-2911

OPEN HOUSES

C-O-L-W-O-O-D
322 BENHOMER
FRIDAY
1-4 P.M.
Bargain priced at $52,900. Features 1,340 sq. ft., 3 bdrms; L.R., D.R., 2 fireplaces; 1½ baths.
LOLA CLARK
386-2911 or 479-3010

CENTRAL SAANICH
7643-7646 BLOSSOM PARK LANE
(off Central Saanich Road)
FRIDAY
1:30-4 P.M.
New homes — in 60's. Situated in beautiful cul-de-sac, centrally located. These homes have 3 bedrooms on main floor plus ensuite. Attractive fireplaces, good quality carpeting. Full sized basement ready for development. Landscaping included in price. Both have assumable mtges.
MAY HAMILTON
386-2911 or 656-4692

3941 MIMOSA PLACE
(off Jasmine Ave.)
FRI. AND SAT.
1:30-4 p.m.
BRAND NEW HOME on a quiet cul-de-sac of other new homes in the GARDEN CITY AREA. 3 bedrooms, 1½ baths and full basement. One of the few new homes this close-in. $53,900.
HAZEL CLARKE — 385-6635 or
NORMA HILL — 386-2911

2830 CEDAR HILL RD.
SATURDAY 1-4:30 P.M.
$33,000
Try your offer on this cozy 2 bedroom home. MUST BE SOLD! MLS.
Lola Clark
386-2911 or 479-3010

9597 LAPWING
SIDNEY AREA
$44,444.44
S-A-T-U-R-D-A-Y
1:30-4 P.M.
This is one of the best buys on the market today. Look at these features:
—Large living room and dining room, combination with sundeck and floor to ceiling raised hearth fireplace; wall to wall carpeting from cathedral entrance throughout living and dining areas and hallway and stairs.
—3 good size bedrooms, newly decorated.
—Full basement and utilities down.
—Studded in fourth bedroom with materials there for finishing.
—A really attractive rec room made to appear as a log cabin.
—Carport and a good size yard for children.
—On dead end street.
—All this for $44,444.44. What more could you ask for ???
HAROLD BARBER
386-2911 or 479-6479.

306 DANIEL PLACE
FRIDAY AND SATURDAY
1:30-4 p.m.
New home Metchosin area. Quiet cul-de-sac. Quality plus throughout. 3 bdrms., 1½ baths, F.P., W-W carpet, full basement, C. Port, Sundeck. $52,500.
JACK or BARBARA GREENWOOD
386-2911 or 384-5228

NEW LISTING
MARYLAND, SIDNEY
Within walking distance to the beach and on a quiet cul-de-sac. This 4-bedroom family home has a charming bay window and floor to ceiling F.P. in the L.R. Nice family sized kitchen; ensuite plumbing off the master bdrm. Pool sized rec. room and a den with it's own fireplace. To view call:
RUTH SALAGA
386-2911 or 479-5832

STOP LOOKING!
FOR YOU and YOURS . . .
THIS IS THE ANSWER! !
—2 bdrms.
—Warm L.R.
—Cozy kitchen with E.A.
—Fenced lot.
—Close to all facilities
—Net taxes $1 per year.
—Asking $30,900.
Phone 386-2911 or 478-3552
ANYTIME. Ask for Don Hamilton

PRICED TO SELL.
Vendor says sell and has reduced the price on this lovely home to $59,500. Located in Fairfield within a few minutes walk to the beach. Features include . . . extra large well landscaped lot, unusual design, large living room with F.P., 3 bedrooms, 2 baths, family room with glass doors to terrific secluded patio. Economical hot water heat, double garage. Large assumable first mortgage at 10%. Phone now for appointment to view. MLS 9342.
MARILYN MOORE
386-2911 or 478-2482.

HOME P-L-U-S 2 ACRES!
REDUCED ALMOST $4,000!
NET TAXES—$61.79!
This ingenious "Better Homes and Gardens" designed, 1 yr. old, 2 bdrm. Rancher, provides the best in Country Living. Carpeted throughout and loaded with extras, the interior is expensively and attractively finished. Living room, dining area, 2 fireplaces, dream kitchen, 1½ bathrooms, workshop, and much, much more! The property is fenced, nicely treed and with over 300' backing onto De Manuel Creek for trout and salmon spawning. Was $71,500—NOW—$67,900 — with owners willing to carry part of the financing. MLS 9087. Phone today!
BARBARA RAWLINGS
386-2911 or 383-5435

JOHNSTON
REALTORS APPRAISERS
385-2471
1308 BROAD ST. SINCE 1903

WELL-KEPT 2 BEDROOM, RETirement or starter home in Ladysmith. W-W carpeting, fireplace, electric heat, garage, fruit trees, low cost overhead. $23,000. 245-2043.

250 HOUSES FOR SALE

GARDNER REALTY Ltd.

385-7721

OPEN HOUSE 1846 KINGS ROAD (Off Richmond) SATURDAY 1:30-4 P.M.

Roominess is the word in this immaculate white stucco family home. Located close to bus, schools, stores, on a large lot, 77x140, with separate garage at rear. Main floor is 1200 sq. ft. with 2 bedroom, living room with fireplace, 16'x16' dining and family room, super-size kitchen and 4 pce. bath. Up a modern staircase to a 33' long completely finished room for extra sleeping accomodation. Full basement has laundry room and 2 almost finished bedrooms. Owners are leaving town and this home must be sold! Asking $49,500. M.L.S. 9718.
385-7721 CLIFF SALMOND 477-3626

HANDYMAN SPECIAL

Situated on a beautiful treed 75x220' lot in good area. 3 or 4 bedrooms, living room with fireplace, full high cement basement. Separate double garage with circular driveway. Price reduced to $36,500. Financing available to qualified purchasers. Must be sold.
385-7721 BILL WEISS 598-8443

MOUNTAIN VIEW 1,568 SQ. FT.

This 3-yr.-old home features a large living room with fireplace. 15 ft. master bedroom with ensuite plumbing. Two more bedrooms, dining room, den area and 20' family room. Roughed-in fireplace, rec. room, 2 more bedrooms, workshop, and bathroom down. Ideal for expanding family. Price to sell at $64,900. M.L.S. 9639.
385-7721 KENT MACLEOD 385-2016

LANSDOWNE SLOPE 3 BEDROOMS

Enjoy the comforts of spacious living in one of Oak Bay's better prestige districts. With 1560 sq. ft. on one floor, halls and rooms are all roomy and the kitchen is extra special. Full basement has large rumpus room with fireplace and room for more development. Attached garage has entrance to house from inside. Lot is well landscaped with views of Olympic Mountains. Asking $69,500 and must be sold. MLS.
385-7721 CLIFF SALMOND 477-3626

ONLY $36,000

Don't miss this bonus deal. Excellent starter or retirement, quiet street, close to schools, walking distance to Hillside Plaza. 2-bedroom home, tastefully decorated throughout. Cute living room with old brick fireplace, dining room, or TV room off. Modern cabinet kitchen, automatic oil heat, electric hot water. As A Bonus, electric stove, fridge, Hoover spin dryer, garden tools, all drapes and some carpets to go with the home.
385-7721 BRIAN COUTTS 598-2405

GORDON HEAD 3 BEDROOMS

This attractive home is unique. It is a 3-level split. The bedroom area is entered by a balcony that overlooks a spacious living room. There is a brand new floor to ceiling white brick fireplace with raised slate hearth. Touch-latch kitchen cabinets. Another bathroom down adjoining a 12'x19' rec. room. Excellent schools within 3 blocks. This will not last! Call now for this exclusive listing. $49,900.
KENT MACLEOD
385-7721 385-2016

UNDER $30,000 DUPLEXED ZONED

Can anything be good under $30,000? Try this for a starter home or for upgrading property. This two-bedroom home in better part of Esquimalt is now ready for your inspection. Priced to sell at only $25,500. Phone now for this new M.L.S. listing.
385-7721 KENT MacLEOD 385-2016

Western HOMES

HANG THE KEY ON YOUR CHRISTMAS TREE!

A FANTASTIC NEW HOME, truly a great family home with the air of spaciousness, graciousness and CONVENIENCE. All will enjoy. SPECIAL features too numerous to mention — OVER 1,500 sq. ft., on EACH FLOOR. A REAL BEAUTY. Be the lucky family to get this! PRICE ONLY $59,900.00. (9821). phone view anytime, phone 386-3494 or
WILF COTTON TERRY EDEN
479-3876 479-1528

$36,500 WINTER PRICE

Spring delivery as this fine family home is leased till May. A full basement, 3-bedroom, separate dining room home, in choice Fairfield. Assumable $16,700, 8¾% mortgage. Exclusive viewing by appointment. Let's look! Call:
DON ROBERTSON
386-3494 385-9865

LARGE NEW HOME WITH SPLENDIFIC SEAVIEWS $84,500

—3,000 sq. ft., Finished
—3 Bedrooms
—3 Bathrooms
—Rec. Room Large enough for a Bird Watchers Convention
—Double Garage completely finished.
—Many extras
CALL GORDON STEVENSON
385-1431
BRITISH AMERICAN REALTY LTD.

250 HOUSES FOR SALE

FOR SALE Royal Trust "THE SIGN THAT SELLS"

3400 DOUGLAS ST.
384-8001

OPEN HOUSE
FRI. AND SAT., 1:30-4:00 p.m.
8029 ARTHUR DRIVE
Brand new no-step bungalow of 1900 sq. ft. in popular Turgoose Point area. Large living room with feature wall and massive floor-to-ceiling fireplace of cut rock, spacious dining room, family room with brick barbecue, lovely kitchen with seaview. Three bedrooms, 2½ bathrooms, shake roof, 2-car garage. Reduced to $99,900.
PETER TER VEER, 384-8001 or Res. 479-1588.

OPEN HOUSE
SAT., 1:30-4:30
2607 MUSGRAVE
OAK BAY
3 bedrooms plus one in basement. Living room with fireplace, separate dining room, close to stores and schools and transportation. Good financing at 10%. $58,000.
JOHN MURRY, 384-8001 or Res. 592-2770.

OPEN HOUSE
SAT., 1:30-4:00
1931 APPLETON
(End of Vantreight)
Attractive 3-bedroom bungalow located on a quiet street near the ocean with sea glimpses. Superb lot is 90x125 — space for those extra vehicles. 15 years old and immaculate. Full basement offers potential future development. Asking $58,500. MLS.
MERYLE or CHES HAYS, 384-8001 or Res. 477-8324.

OPEN HOUSE
SAT. 1:30 — 4:30
2312 MILLS RD., SIDNEY
Brand new listing, start the New Year in your own home — This really special two-bedroom home has been completely renovated and beautifully decorated — large living room, spacious kitchen with double SS sink and good sized eating area — four-piece vanity bathroom — fully landscaped grounds, fenced, private patio, really special — Asking price $39,900 MLS.
GLEN or MARG McGREGOR, 384-8001 or 477-3675 anytime.

OPEN HOUSE
FRI. AND SAT. 1:30 — 4:30
1059 ROSLYN ROAD,
SOUTH OAK BAY
This picturesque and immaculate 3-bedroom basement home is re-decorated and renovated to suit a starting family or retired couple. Priced right at $46,900. MLS.
384-8001 BUD ZUCK 598-7215

OPEN HOUSE
SAT. 1:30 — 4:00
3125 EARL GREY
Immediate possession on this spotless 3-bedroom home. Living room with fireplace — sep. dining room, new cabinet kitchen, sundeck, full high basement. Asking $46,500. JESSIE McGRATH, 384-8001.

OPEN HOUSE
SAT. 1:30 — 3:30 P.M.
1804 SAN PEDRO
$72,900
Exciting new 4-bedroom plus family room quality home by a superior builder, spectacular spiral staircase, 2½ bathrooms, double carport just landscaped and ready to move into. On the bus line and close to all schools. CONNIE REYNOLDS, 384-8001 or Res. 477-8914.

OPEN HOUSE
SAT. 1:30 — 3:30
4543 SEAWOOD TERRACE
On a quiet cul-de-sac just off Ferndale Road in Gordon Head. Almost new 3-bedroom, 1 — bath family designed home with full basement for future development. Owner transferred. Make an offer Saturday on the asking price of $68,500. JEANNIE DEWHURST, 388-8001 or 477-6040.

OPEN HOUSE
SAT. 1:30 — 3:30
1591 NOELLE PLACE
New cul-de-sac one block North of Kenmore off Cedar Hill Road. Just finished no-step 3-bedroom, 1½ bath home with ground level entrance. Full basement. Landscaped. Move in for Christmas. Only $52,900. See it Saturday with VICTOR GOERTZEN, 384-8001.

OPEN HOUSE
SAT. 1-4 P.M.
625 ADMIRALS RD.
Spacious 2-bedroom condominium. Fully modern 4-storey building with elevator service and ample parking. Very low taxes and monthly assessment. With low, low down payment. Don't rent when you can buy. CHES HAYS, 477-8324 or The Royal Trust Co., 384-8001.

CORDOVA BAY
Pride of workmanship is reflected throughout this lovely brand new three-bedroom home plus den. Located on a quiet cul-de-sac on .256 acres of treed property. Large living room with fireplace and handcarved mantel. Tastefully selected wall-to-wall throughout the main floor. Four-piece vanity bath plus master bedroom ensuite. Large sundeck. Full basement with insulated and heated garage. It will be our pleasure to show you this outstanding home at your convenience. For appts. to view phone ETHEL WALLACE or MARG McGREGOR, 384-8001 (24 hrs.). Courtesy to all realtors.

TALK TURKEY
HOME FOR THE HOLIDAYS
Lovely 4-B.R. home close in only 9 years old. 2 4-pce. baths. Could be duplexed or have a nice in-law suite. Drive by 3054 Albany St. (Gorge), then call 384-8001 to view. RON BLACK, BILL JENSEN OR BERT COLES.

DELIGHTFUL
4-bedroom home in Colwood area. On quiet cul-de-sac. Only $49,900 for information phone LEN TAYLOR, 384-8001 or 382-9485. MLS 9901.

GORGE, $45,000, MLS
2 bedrooms, plus extra 1 in full basement. Rec. room in bsmt., living rm., elec. kitchen with eating area, hardwood floors throughout. Sep. garage, hardtop driveway. This home is in excellent condition and as clean as a new pin. To view call STAN SAGE, 384-8001 or 384-4347.

DRIVE BY
578 TENA PLACE
75% financing available for qualified purchaser or trade up to this executive home. Park-like setting on quiet street. Beautiful garden on large fenced lot. 3 bedrooms, master en suite. Custom slate fireplace. L.R. and D.R. have W-W shag. Sunny eating area in kitchen. Vanity bath. Hardwood floors. Extra large sundeck. Bright high basement ready for development. Take the 2nd left off Metchosin onto Cedarcrest and follow to Tena Place. MLS. $54,500. MARION HOPKINS, 384-8001 or Res. 592-3451.

BUDS BARGAINS
6.4 Acres good growing soil, extremely comfortable renovated 2-bedroom home, formal dining room, family kitchen, large living room with a gleaming corner fireplace. Extra large 3rd bedroom in basement. Double garage, barn, greenhouse. All for $89,500. MLS.

6 Acres highview commercial property, 6¼ miles to city centre, close to major road, look at this low price of under .75 per square ft., everyone has hindsight, we need someone with foresight. MLS.

2-bedroom bungalow, electric heat, utility room, modern bathroom fixtures in a strategic location to realize a capital gain, in near future. Only $26,500, MLS. Low down payment.

Beautiful South Oak Bay, immaculate, renovated, 2-bedroom basement home. Formal dining room, an exceptionally large, pleasant starter or retirement. You must see this. Price $46,900. MLS.

4 large bedrooms in nice part of Fairfield, full basement, quiet street, large lot. Price $48,000. MLS.
Please phone BUD ZUCK. 384-8001 or Res. 598-7215.

250 HOUSES FOR SALE

FOR SALE Royal Trust "THE SIGN THAT SELLS"

3400 DOUGLAS ST.
384-8001

WATERFRONT CORDOVA BAY ¾-ACRE
This outstanding architect designed home offers room and seclusion for raising a family. Three bedrooms (all with unique lofts), open beams in large LR — a beautiful rock fireplace and such a view! — Large separate dining room — family room off kitchen — full high basement another guest room down and large rec. room roughed-in. Owners are moving from the city. We invite you to view this really special executive home. Asking $129,000. Call GLEN or MARG McGREGOR, 384-8001 or Res. 477-3675 anytime.

CANADA PERMANENT TRUST

ON DOUGLAS AT FORT

Open Today, 2-4 10216 Surfside

Seaview home with 3 bdrms, 2½ baths, family rm with f-place. W-W thru-out. Located on a quiet cul-de-sac this new home is only $79,000 (M.L.S.) HEATHER GAMMON 382-9191 or 478-2607.

Open Today, 1:30-4 1106 Hampshire

Modern Oak Bay home. 4 bdrms, 2 fireplaces, dining rm, kitchen with eating area, patio, barbecue, all fenced for privacy. Vendor has bought other home. Excellent 10% mortgage. Asking $55,900. IRENE VAN 384-9191 or MAUDE DOBSON 658-8837 or 382-9191 anytime.

Open Today, 2-4 4362 Shelbourne

Brand spanking new! Delightful 3-bdrm. home, in Gordon Head area, with lots of rm for expansion in bsmt., f-place, sundeck, W-W carpet. A must see at $51,200. DARIEN BAIN 382-9191 or 658-5057.

Open Friday, 2-4 998 Violet Ave.

Country Setting! Lovely 2-bdrm. stucco bungalow. Dining rm. fplace, 2 more rms. in full bsmt, sundeck off kitchen, lge. well-treed lot in quiet area. $46,900. BARRY THORNDYCRAFT, 477-8487 or 382-9191.

New Home

2.1 Acre lot. In final finishing stage, lovely 1,200 sq. ft., 3-bdrm., 1½ baths, full bsmt. bungalow. Sunken living rm., f-place, lge. dining rm., W-W carpets thru-out, kitchen with eating area and fire. rm. Priced right for quick sale at $55,900. Early possession. Try $5,000 down. For details call HERB McDANNOLD, 658-8844 or 382-9191 anytime.

$1500-$2200 Down

Your choice of 8 homes, 2 and 3 bdrms., in all areas. For further details phone R. W. RHODES at 382-9191 or 592-9824.

Only $1750 Down

3-bdrm. full bsmt. home, with f-place. For further details phone R. W. RHODES at 592-9824 or 382-9191.

Take Your Pick

1—Completely re-decorated, 3 bdrms., lge. kitchen with eating area, 4th bdrm. in bsmt., full high bsmt., separate garage. (M.L.S.) $37,900.
2—Oak Bay, $58,000. Lovely big rms., living rm., dining rm., kitchen with eating area, 2 bdrms., cozy den with f-place, full bsmt., double carport, secluded well-treed lot. Low down payment.
3—Strata title, 3 yrs. old, approx. 1,100 sq. ft. on 2 flrs., 3 bdrms., 1½ baths, utility area. $35,800. (M.L.S. No. 9031)
4—Formerly Strawberry Vale Women's Institute. Wiring, copper plumbing and oil furnace are in. $23,000 (M.L.S. No. 9044)
5—Oak Bay. Reduced $8,000. 3 bdrms., lge. rec. rm. and 4th bdrm. down, 2 f-places $55,900. (M.L.S. No. 8287) BARRY THORNDYCRAFT, 477-8487 or 382-9191.

Authentic Tudor

Desirable, delightful home encompassing all the features wanted for country living plus 1½ acres of perfect landscaped property. Only a call is needed to fully explain this choice property. $119,000. GRAY LAITE, 656-5267 or SID HASLAM, 477-1994 or 382-9191. (M.L.S.)

Gordon Head

Desirable location, delightful 3-bdrm. up and 2 down, 3 bathrms., Swedish stone f-place and cut stone f-place down. In meticulous condition, 3 yrs. old. See inside. Call SID HASLAM, 477-1994 or GRAY LAITE 656-5267 or 382-9191.

Cordova Bay

Beautiful 1,610 sq. ft., 3-bdrm. home with in-law suite and lge. rec. rm. down. 4th finished bdrm. on lower level, 3 bathrms., 2 f-places, lge. family rm., kitchen. Sea view included. $74,500. SID HASLAM 477-1994 or GRAY LAITE 656-5267 or 382-9191.

Estate Sale

West Saanich Road desirable, older lge. home, located on 25.8 acres. Structurally in sound condition requiring finishing of interior to bring up to excellent accommodation. Must be sold. $150,000. SID HASLAM 477-1994 or GRAY LAITE 656-5267 or 382-9191.

Canada Permanent

BROWN BROS. on BLANSHARD

385-8771 (ANYTIME)

OWNER IS MOVING
And wishes to sell her spacious 2 bedroom home. Living room could be used as a third bedroom. Large guest-size dining room with fireplace, bright kitchen wiht w-d facilities, thru-hall plan, full basement for further development. New furnace, plumbing and wiring. Handy to schools and downtown. Asking $35,900. REG SCHUMAKER, 385-8771 (anytime) or res. 598-2333.

COUNTRY HOME
On a 102x200 foot lot with fruit trees and vegetable garden. 2 bedrooms, large living room, family kitchen with eating area. Asking $34,900. JOE RICKARD, 385-8771 (anytime)

TRY AN OFFER
This excellent home must be sold as owner is leaving B.C. 2 bedrooms on the main floor and one down. Extra large living room, modern kitchen, close to schools and shops. Asking $38,000 with easy terms. JOE RICKARD, 385-8771 (anytime)

COOK AND QUADRA
Attractive and immaculate 2-bedroom stucco bungalow on nice garden lot with fruit trees and shrubs. Through hall plan — cosy living room with fireplace, separate dining room, oak floors, full basement, OOM heat. Drive-in garage. Close to schools, shops and bus. MLS 8834. Asking $45,000. Call CEC PEARCE, 385-8771 (anytime) or Res. 386-3808.

BY OWNER, GORDON HEAD, delightful 3 bedroom bungalow, no basement. Excellent condition. Open to offers. 477-4877.

250 HOUSES FOR SALE

Montreal Trust

OPEN HOUSE—ALL WEEK 1 to 5 p.m., 1603 Longacre Drive. NEW LISTING IN GORDON HEAD — $61,900. Excellent Financing — try $10,000 down.
This lovely family home is situated on a larger than average beautifully landscaped lot with mature arbutus trees in the front garden. The entertainment sized living room has gold wall-to-wall carpeting and a white brick floor-to-ceiling fireplace. Sliding glass doors from the dining room lead out to a tri-leveled sundeck overlooking the back garden. Three good-sized bedrooms, 1½ baths and a cheery kitchen with eating nook, complete the main level. The full basement is practically completed with lge. recreation room; den with old brick feature wall workshop, laundry and roughed-in third bathroom. This home must sell as the owner is moving from the city. See it at the open house or phone for a prior appointment to view. M.L.S.
386-2111 JEANNE LUCAS 477-1342

OPEN HOUSE
1709 Howroyd
Sat. 30th 1:30-4:30
GORDON HEAD
PRIME AREA, quiet street near all levels of schools, nicely treed property, 3 bedrooms, 2 bathrooms, rec. room. Living room with antique brick fireplace, dining room offers sliding doors to delightful sundeck. Excellent family home. $54,500. MLS.
386-2111 D. BECKNER 477-4994

LOVELY FAMILY HOME ON THREE QUARTERS OF AN ACRE — $74,900
This attractive home has a view of the ocean from the living room and large sundeck designed for entertaining. The living windows overlooking the back garden. Three bedrooms and two 4-pce. bathrooms complete the main level. In the full basement there is a finished 4-pce bathroom and RI 4th bedroom and den plus area for a party-sized recreation room with central fireplace. If living away from the crowds in a beautiful area is what you desire, this could be your home!
386-2111 JEANNE LUCAS 477-1342

NEW LISTING (MLS) GORDON HEAD
This is a superior executive type home — ideal for family and for entertainment — large living room with raised hearth fireplace — separate dining room plus den — 3 bedrooms — extra large master bedroom (13.6x18) plus 3-pce. en suite Additional bath and powder room — low interest open mortgage may be assumed. Fenced yard with fruit trees — vendor transferred. Asking $69,900. For further info and viewing hurry to call. This won't last.
ALAN WESTGATE
386-2111 656-3423

NEAR UNIVERSITY $43,900
3 bedrooms modern cab. elect. kitchen built in range, vanity bathroom. Full basement, rec room, workshop, bathroom. OOM heat. Carport, large lot, trees, near all schools, K-Mart and racquet club. Immediate possession. Large 10% mortgage.
386-2111 ART PEAKER 477-3957

GORDON HEAD—EXECUTIVE
New — Ferndale area — quality construction — desirable area (reduced by $4,000). Bright beautiful kitchen, dishwasher and garburator. UNIQUE QUARRY STONE FIREPLACE in living room. Rich wall to wall carpeting, 3 large bedrooms. Shake roof featured aluminum siding. Priced now at $73,500.
386-2111 D. BECKNER 477-4994

GORDON HEAD—4 BEDROOMS
Your family will enjoy this quality home located in this prime area, complete on two levels (approx 2000 sq. ft.) 3 bathrooms, delightful living-dining room; family kitchen loads of cabinets, rec room and shop area. The good size lot offers a pad for boats or trailers. (MLS) $63,900.
386-2111 D. BECKNER 477-4994

CLOSE TO THE UNIVERSITY ASKING $54,500
A very pleasant 3-bedroom split level, on a quiet street, yet close to transportation, shopping and schools, an ideal family home with over 1,100 sq. ft. of "living space (MLS) For details and to view please call
386-2111 A. D. WHEELER 477-4709

UNDER $48,000 — IN GORDON HEAD
Immediate possession of pleasant family home, all wall-to-wall carpet including 2 bdrms. Full high, bright basement ready for more development for bedrooms, rec room, 3 pce. R.I. bath, etc. Pleasant deck and carport, just 7 blocks to school. Try $12,000 cash down. Call
386-2111 ROY KAISER 477-6813

BEAUTIFUL FAMILY HOME, PRESTIGE AREA WITH SEAVIEW
Ample B.R. accommodation, 3 bathrooms, very large LR and separate DR., nice rec. room, 2,100 sq. ft. finished, very large easy-care lot. This is a very fine home. A good value at $83,750.
386-2111 ED PROKOSCH 477-219

SEAVIEW — TEN MILE POINT
Transferred owners must sell lovely 4 bedroom 3 bathroom 10 yr family home. Spacious sep. D.R. Modern electric kitchen built in range. Southern exposure seaview sundeck. R. I. rec room, Workshop, garage Double carport, large easy care lot. Price reduced $83,750.
386-2111 ART PEAKER 477-3957
386-2111 DOUG SHORTT 598-3684

BEAUTIFUL CORDOVA BAY
This home is located on approximately 1.25 acres of wooded view property. Overlooking the sea. There are 4 bedrooms, loads of other living areas plus full basement with further development potential. The asking price is only $87,500. For particulars and to view please contact.
386-2111 LEON JICKLING 384-8669

COMPLETELY DEVELOPED FAMILY HOME
Enjoy the seaview from this, your next family home. 4 bedrooms plus a den, ready for real family living and comfort without confusion. Bathrooms include a 4 pce and 23 pce up, plus a 3 pce downstairs. Great family room with fireplace. Large lot for outdoor living with sundeck and double carport. It's Gordon Head for schools, university and racquet club. Asking $89,000, including a $17,600 at 8¾% mortgage. M.L.S. Call
386-2111 ROY KAISER 477-6813

SSC

SWINERTON, STEWART CLARK LTD.

1381 BLANSHARD 385-2451

SOUTH OAK BAY
OLD WORLD CHARMER
4 BEDRMS — DBLE. PLUMBING
Well-situated, handy to shopping and activities centre, park and bus. A home with charm and character, stone pillars and half timbered effect, beamed ceilings and leaded windows. Carpeted receiving hall and open stairway, 19x16 living room with log fireplace separate 17x15 dining room with log fireplace. Electric kitchen, smart new vanity bathroom with colored fixtures and ceramic tiled walls. Early possession and terms.
Asking $67,500
Please call Mr. Custance or Dick James. 385-2481.

METCHOSIN
On 2½ wooded acres. 1927 ft. Panabode rancher. Large living room with fieldstone fireplace, separate dining room, 24x12 family room with bar thru to step saver kitchen. Conveient laundry area. 3 large bedrooms, 1½ baths, oil hot water heat, unlimited domestic hot water. Sundeck and patio. Double carport with workshop. Asking $71,500 for this warm family home. 478-5309 for appointment. Private sale.

250 HOUSES FOR SALE

VICTORIA REALTY LTD.
VR 386-3585

OPEN TOWNHOUSE No. 8—3211 SHELLEY STREET SAT., 1:00-4.00

(Simpson-Sears)
Less than $2,000 Down possible or assume existing low interest mortgage, over 1,200 sq. ft., 2 bedrooms (11½x15 and 14x8½). Lots of storage. Only 2 years old in a classic 9 unit English Tudor. Vendors have purchased and priced to sell at $35,900 (MLS No. 10177) Jack Kennish, 386-3585, res. 479-5061.

OPEN HOUSE SAT., 1:30-4:30 982 LANDEEN PL.

(follow signs from Greenridge)
Featuring this weekend an exceptionally attractive home in a top rated area of fine new homes, all excitingly different. Split level entrance to a very charming living room with distinctive floor to ceiling fireplace set against rich rosewood panelling, dining room on the "L" plan. Stunning kitchen with rich grain cabinets and dishwasher. Delightful breakfast nook has double sliding glass door to sundeck. 3 excellent bedrooms, master en-suite and walk in closet, 2nd larger than average. Exquisite 4 pce vanity bath. Lovely sundance wall to wall carpet thru out. Basement completely planned and roughed in for rec room with second F.P., 4th bedrm mud room and 3 pce bath. Double garage, close to bus and all amenities. Just completed and ready for occupancy. Were sure you will agree this feature house is one of the better buys at $67,900. To preview phone Morris Lund or Colin Munro, 386-3585.

OPEN HOUSE 2611 FIFTH STREET FRI. and SAT. 1:30-4:30 CITY LOCATION 4 BEDROOMS Stucco Bungalow Only $35,900

Dandy newly painted four-bedroom stucco home situated in the Hillside-Quadra area. Attractive in appearance, offering excellent accommodation at a low price. Living room with fireplace and W-W carpet. Two bedrooms on the main and two up. FULL BASTMENT. A MUST TO VIEW AT ONLY $35,900. Don Munro or Chuck James. 386-3585. MLS No. 10164.

OPEN HOUSE SIX NEW HOMES Glanford-McKenzie

OPEN DAILY 1:00-4:30 (except Sundays). Fine quality family homes, price range $52,900-$53,900. Some are finished, others will be ready soon. Meet our representatives on the site for complete details.

SIDNEY PEACEFUL CUL-DE-SAC $46,900

Dollars won't stretch but this newly listed 3-bedroom, 1½-year-old home will. Call Neva Pennie if you wisn to know about the low interest rate on the existing mortgage. Vendor has started to develop the basement rec. room and now has to leave the area. Paneling to be left to complete. Garden area made ready to plant. To view, call me, at 386-3585. MLS No. 10172.

MAYFAIR REALTY

3153 Douglas St. 386-[illegible]
WOODWARD'S MAYFAIR CENTRE

OPEN HOUSE 356 ROBERTSON SATURDAY, 2-4 REDUCED $3,550

Owner needs a larger home immediately and has instructed me to offer this charming 2-bedroom, full basement home near Gonzales Bay for only $44,950. There is a dining room, and a drive-in garage — the lot is all fenced — has fruit trees and a veg. garden. To see, just call JACK WILLIAMS at 386-2955 or res. 479-1163.

NEW HOME 10 MILE POINT

Going into the finishing stages. Featuring 2,087 sq. ft on one floor, including four bedrooms, two bathrooms, formal dining room, living room with full end wall stone fireplace, and a big, BIG kitchen-family room. Huge sundeck with built-in barbecue. Dble. carport. All this on approximately ¾-acre lot and asking only $99,000 full price with 10% mortgage available if desired. See this home now while there are still some choices of fixtures, etc. available. Call GEORGE WALL, 386-2955 or res. 478-5681.

BROADMEAD HOME

Yes, the vendors must leave the country shortly and have reduced to $79,500 the asking price of their elegant rancher situated on a landscaped ½-acre setting. Three BR plus den, family room, 3 baths (4-pce. ensuite), wall to wall throughout; two fireplaces. MLS and a MUST to view. LEIGHTON NOBLE 386-2955 OR RES. 658-8968.

NEW WATERFRONT HOME—$79,000

Under construction in a new, fully serviced subdivision on the Gorge. Lot is nearly 200 ft. deep with over 70 ft. of waterfront for your canoe or boat. Home has 3 bedrooms, 2 baths, full high basement with 27x13 rumpus room area with second fireplace roughed-in. Also 12 ft. sliding glass doors open onto waterfront backyard from the unfinished rumpus room. Small sunken garden will separate the garage from the house. Mortgage is available if desired. Trades considered. Call: GEORGE WALL, 386-2955 or Res. 478-5681.

NEW HOME TREED LOT

Situated in lovely new subdivision. Large sundeck over double carport. 3 bedrooms on main floor, 1½ bathrooms, guest size dining room, floor-to-ceiling fireplace in spacious living room. Deluxe kitchen with large eating area. Full basement with fireplace too. See and buy now and choose your own carpets. Priced to sell — $64,900. GEORGE PARSONS, 386-2955 or res. 598-3847 or GEORGE WALL, 386-2955 or res. 478-5681.

"SURPRISE HOUSE"
$52,900.
You will be as surprised as I was when you view this immaculate home of 1345 sq. ft. on the main floor plus a comfortable family room with fireplace in the full high basement. Located convenient to Dunsmuir and Sangster Schools in a mature bright area of COLWOOD. Look and compare these rooms, living room 14'4"x17'5"; (a beautiful white quartz fireplace), dining room 13'2"x8'8", the kitchen— WOW!!, 12'8"x16'4" phone and let me show you this home of real value, appliances included in the asking price of $52,900 M.L. 8097
FRANK BEAMISH REALTY.
385-5113 anytime or 592-2120.

250 HOUSES FOR SALE

JACK MEARS
OAK BAY REALTY LTD.

"The Professional People"

Coast to Coast
Real Estate Service

2194 OAK BAY 598-3221
3618 SHELBOURNE 598-3844

OPEN HOUSES

3007 Westdowne
Fri. & Sat. 2 to 4
$69,900

Don't pass up this opportunity to see this Oak Bay property in a superb location, handy to everything—golfing, shopping, schools, bus and high enough for gorgeous views. 2 large bedrooms on the main an dextra down. See you Friday or Saturday or phone me anytime: RUBY REID at 598-3321. (MLS).

1358 Craigdarroch
Sat. 1:30 to 4:00
$78,000

A gleaming white two-storey Colonial four-bedroom home in an excellent location convenient to schools, shopping and downtown. Main floor consists of Living room, dining room, den, large modern kitchen plus utility. 1½ bathrooms. Fully developed family room in basement. This one-owner home is in immaculate condition. Trades would be considered. For prior viewing call: FRED PHILLIPS at 598-3321.

3534 James Heights
(off Tattersal)
Sat. 2:00 to 4:00

Architect designed spacious 3-bedroom bungalow, stucco and cedar exterior, on a large lot on a no-thru street. Oak floors in the living room and dining area, and a most attractive fireplace. Roomy kitchen has a comfortable eating area and a Dutch door to the sundeck. Fully developed basement with fireplace in rec. room and a secluded patio off. Utilities, work area, 3-piece plumbing and a drive-in garage. This home is absolutely immaculate and excellent value at $65,500. For prior viewing call: FRED MORGAN at 598-3321 anytime.

1971 Ferndale St.
Sat. 1:30 - 4:30

All the "I WANTS" are to be found in this large new home. Luxurious carpeting, quality fixtures, dishwasher, garburator, 3-pce. ensuite plumbing, mention only a few of the "I WANT" features. See for yourself. Priced at only $73,500. For prior viewing call: 698-3344 — MARJ NAPPER or KEN PORTER.

1451 Gladstone
Fri. & Sat. 2 - 4:30
Near Jubilee

If you don't come in and see the interior of this home you may miss just what you have been looking for. Larger than it appears from the street. Only 5 years old. Built to NHA specs. 3-bedroom, split level. Beautiful oak floors. Large private sundeck off higher level. Feature fireplace in large living room. Dinette off bright compact modern kitchen. Secluded fenced back garden with patio. Other pleasant surprises await you this fine home priced realistically at $50,900. Call: JOHN HOLMS at 598-3344 anytime.

J. D. BOSDET LTD.
120-727 Johnson St. 386-3128

OWNERS TRANSFERRED
$46,900

Located in area of new homes. Only 3 years old. 3 bedrooms. L-shaped living and dining room. Full basement with partially completed rec room, extra bedroom and roughed-in plumbing. Shake roof. Large sundeck. Good financing. Immediate possession. Call: Alice Moore - 592-4529, or Ed Kraft - 652-3676.

FANTASTIC VALUE
$58,500

This has to be one of the best buys on the market. 1,215 sq. ft. of living, 2 fireplaces, 3 bathrooms, hardwood floors fully developed bsmt., attractive exterior, large 80x144 well landscaped lot, located at 6782 Barbara Place, Central Saanich. Call: Ed Kraft - 652-3675, or Alice Moore - 592-4529.

REAL QUALITY
QUIET CUL-DE-SAC

Located on fully serviced lots on Bruce Gordon Place in Central Saanich, we offer these well-built homes on larger than average lots. All homes offer 3 BR, master ensuite, good quality carpeting, full basements with roughed-in plumbing and fireplaces. Priced from $55,900 to $59,900. Call: Alice Moore - 592-4529, or Ed Kraft - 652-3676.

IMMEDIATE POSSESSION
$36,900

Spotless 3-bedroom family home. In-line living and dining room. Lovely modern kitchen. Full cement basement. Plumbed for washer and dryer. Owners have moved. MLS 9822. Call: Alice Moore - 592-4529, or Ed Kraft - 652-3676.

EXCELLENT FINANCING
$39,900

Starter or retirement 2 bedroom located in the Gorge area. Larger secluded lot. Immaculate condition inside and out. Worried about financing? No problem here. Call: MLS 9534. Alice Moore - 592-4529, or Ed Kraft - 652-3676.

PEACE AND QUIET
1.27 ACRES

Located in a park-like setting close to town, 2 or 3-bedroom home. Gracious living and dining room. Large master bedroom beautifully decorated. Kitchen and family room loaded with charm. Full developed basement. Attached garage. This is not a drive by, must be seen to be appreciated. $83,500. Call: Ed Kraft - 652-3676, or Alice Moore - 592-4529.

NEW 3 BDR.
Imm. Poss.
Ask $49,500

Beautiful new 3-BDR. home located on a lovely treed lot. Spacious living room with fireplace, w-w throughout. En-suite off master bedroom, full basement, low taxes and low down payment.
Howard Mitchell 479-4818
Island Homes Ltd. 386-7545

BY OWNER

Full basement 2 bedroom home, large kitchen, living room, with fireplace and wall to wall carpeting. Extra bedroom in basement plus in-law suite. Also extra large garage. 384-9205 or 479-1327. $41,5[illegible]

BY OWNER, THREE BEDROOM. Large lot in town. On sewer. $33,500 or offers. 382-3808.

National Trust
SINCE 1898

OPEN HOUSE
14 LOVELY ROOMS!
1703 DAVIE ST.
SAT., Nov. 30,
2-4 P.M.
OAK BAY BORDER

You have been driving by like lemmings, now is your chance to see this fantastic home. 4,000 sq. ft. of beautifully restored gracious living and happily, the kitchen, bathrooms, wiring, plumbing, and heating are modern! The dining room is huge, just right for the large family, Dad's den is a writers dream! Try badminton in the bedrooms. The basement contains a FIVE ROOM INLAW SUITE all at ground daylight level or 4 more bedrooms, bathroom, furnace room and large utility. If you have a large family or need an extra suite you'll love this! Previews of pleasure. Asking $59,900. MLS 10048.
MR. STOTHERS
386-2961 658-5285

OPEN HOUSE
1:30-4:00 SAT.
1017 WALEMA AVENUE
IDEAL RETIREMENT SEA VIEW

Here is an easy care two-bedroom split level located within a stone's throw of nice sandy beach. Sit in a cosy living room with fireplace and watch the waves roll in. Separate dining room, four-piece bathroom—nicely landscaped lot. Low interest mortgage—priced to sell at $46,500. (MLS). For prior viewing, phone:
388-5451 DON CLARK 592-6651
DIRECTIONS: North on Cordova Bay Road, two blocks past shopping centre, then turn right.

BRENTWOOD BAY VIEWS!
MODERN TUDOR

1½ year old sea view home in beautiful Brentwood Bay. 1235 sq. ft. of luxurious area on the main and 800 sq. ft. of professionally finished basement accommodation. View living room with large dining room featuring sliding glass to a large sundeck overlooking the Bay. 3 bedrooms up, the master en suite, large and roomy kitchen, new wall-to-wall shag throughout. Basement features very large recreation room with wet bar, 3rd bathroom, den, and utility. Drive by 890 Sluggett Road or I'll meet you there, it's priced to sell.
MR. STOTHERS
386-2961 658-5285

OVER 1 ACRE
CORDOVA BAY SECLUSION

Don't miss this wooded wonderland surrounding a spotless 2-bedroom, stucco home with wall-to-wall carpeting throughout. Spacious living room, L-shaped dining room. Full cement basement, separate double garage. Well priced at $60,000. Call
RUDY ROST
386-2961 658-5490

$29,900!

Four bedrooms in this 1½ storey renovated home near Town and Country. Large lot with fruit trees and garden. Features new furnace and Dad's workshop. Just a couple of blocks to schools and shopping. Your down payment may be enough. CALL:
BRIAN HIGGINS
388-5451 592-2978

OLYMPIC REALTY LTD.
385-5741

ESQUIMALT DISTRICT

Clean, bright, 2-BR home plus 1 BR in full baasement. Wiring, plumbing and heating all renewed. On sewered 40'x122' lot, close to buses and schools. Taxes only $80.29 net per annum. A bargain at $35,500. Phone F. COLOMBIN, 385-5741 or res. 385-3033. MLS 9881.

ATTENTION! BARGAIN HUNTERS

Excellent value here for the discriminating buyer. Has 3 good-size bedrooms, large kitchen with dining area. Tastefully decorated living room featuring floor-to-ceiling fireplace. All this plus a full high cement basement on a large (12,000 sq. ft.) lot. Asking only $44,900. Phone today to view and make your offer to: RAY MORRISON, 385-5741 or res. 477-8801.

FAIRFIELD
REDUCED TO
$38,500

The price on this good size family home has been lowered for a quick sale. NEEDS REDECORATING and some finishing. Has 3 bedrooms on a 1200 sq. ft. main floor plus full high basement. Call RAY MORRISON, 385-5741 or res. 477-8801.

EXCEPTIONAL PRICE!
2-BDRM—NO-STEP

The perfect starter or retirement home. Bright cheerful rooms, ample storage area, central and entrance halls, large separate garage with driveway. Lot 60x132 includes fruit trees and garden area. On bus route close to all amenities. Low down payment with excellent financing available. A bargain at $32,900. ALBAN BOWES, 385-5741 or res. 479-5693.

TOWN AND COUNTRY REALTY
3617 DOUGLAS STREET
382-7276

NEAT, CLEAN, TIDY

Only 11% first mortgage and $8,000 down will move you into this solidly built full basement home right now. Celebrate Xmas in your own home centrally located on bus line only 3 blocks from Simsons-Sears. Lot 77x105, good for large veg. garden. Full price $47,000. Call A. Kienman or D. Dowsley, 382-7276.

VALLEY VIEWS

Brand new with 4 finished bedrooms. A superb quality home with everything large. 7008 Bickstan Place, off Columbia off West Saanich Rd. in Brentwood. Asking $64,500 and ready to move in.

385-7721 HAROLD WARE 598-4358
385-7721 CLIFF SALMOND 477-3626
GARDNER REALTY LTD.

2 BEDROOM FULLY INSULATED cottage on full acre. Secluded quiet surroundings. Newly painted and electric heat. $26,500. 642-3804.

MODERN 3-BEDROOM HOME. Very low price. $44,900. 386-7097.

P.R.B
P. R. BROWN AND SONS LTD.

GOOD HOMESITE
5600 block on West Saanich Rd. and Wallace Drive junction, about 8 miles from city centre. 3.47 acres of moderately treed land, has well dug on the property, and the land fronts both roads. Slope of the land gives good drainage. Build the home of your choice here and enjoy a pleasant landscape to the west. Priced at $55,000 with the possibility of $25,000 cash down and the remainder by first mortgage. M.L. 10072. Call:
STAN WINTERBOTTOM
385-3435 598-2253

P.R.B.
GOOD LEVEL LAND
In the Beaver Lake-West Saanich area, 5 beautiful acres, with many ornamental trees and shrubs, serve as a lovely view from the 1250 sq. ft. home. Built 12 years ago, the home has 2 bedrooms up and 1 bedroom down, a full cement basement, nice living room, dining area and a step-saving kitchen with a built-in range included. Financing, too, may be available at the price of $110,000. MLS 9441.
STANLEY WINTERBOTTOM
385-3435 598-2253

P.R.B.
BURNSIDE GARDENS
TOP VALUE
Spacious 2-B.R. condominium, well maintained, has oak floors, the suite is on the main floor and is self-contained with washer and dryer in the utility room, range and fridge, all included in the price. Comfortable living room, dining area and convenient step-saving kitchen. $26,800. Needs $5,000 down.
STAN WINTERBOTTOM
385-3435 598-2253
P. R. BROWN AND SONS LTD.

CHARMAN
PACIFIC REALTY LTD.
608 Broughton St.
385-9765

OPEN HOUSE
SATURDAY
1:30-4:30 P.M.

COME HOME FOR LUNCH, halfway from town to U-VIC, with living-dining rooms and kitchen all overlooking CEDAR HILL GOLF COURSE. 3 bedrooms, master en-suite. Full basement with views, DOUBLE CARPORT with lots of extra parking SPACE. IMMEDIATE POSSESSION. TRADES INVITED. $64,900 with terms available. 3254 MEGAW PL. off Ocean View — Doncaster. For prior viewing, call
ALF PORCHER
385-9765 598-8113

Engineered Homes
Canada's Most Honored Builder
Have
NEW HOMES
in
NORTHRIDGE TERRACE
Take Mann Ave. off Glanford and follow the signs.
OPEN FOR INSPECTION
1 — 5 P.M. EVERY DAY
or by appointment
Call Anytime
Harry Atkey
Eves. 598-1737
W. R. (Bill) McInnis
Eves. 479-2236
or
Engineered Homes
385-6211 19 Cadillac Ave. 385-6211

OPEN HOUSE
SAT., 1-5 P.M.
2648 ORCHARD AVENUE
$79,500

AN ELEGANT HOME IN SOUTH OAK BAY. FOR SALE BY OWNER

Through hall, large living room with fireplace, separate dining room. Large, modern kitchen with cheery eating area overlooking garden. 5 bedrooms, 1½ bathrooms, large pine-panelled family room with fireplace and dry bar. Approx. 2,500 sq. ft. finished living space. Well landscaped, secluded back garden. Close to sea, parks, shops, buses, golf course. NO AGENTS PLEASE. 598-3091.

READY FOR OCCUPANCY, Spanish-Mediterranean home, on south side of Mt. Douglas in quiet neighbourhood.

New home, 1242 sq. ft., nearing completion, near Mt. Douglas Park.
$55,950

New home under construction in Gordon Head area.

All homes of quality construction and unconditionally guaranteed for 1 year. Come and compare the workmanship in our homes before you buy.
Ulysses Construction. Phone 477-3402 after 5 p.m.

NORTH OAK BAY
UPPER LANSDOWNE

WOODBURN
This lovely 3-bedroom home has large sundeck, 2 full bathrooms, separate laundry room on main, dining room, living room, 14x21 with fireplace, kitchen with eating area, den-bedroom down, rec. room, bar with sink, attached garage, almost 1-3-acre property, ½ block to school, close to University — quiet street with quality homes, $77,900. Telephone 598-1831.

Bayshore realty ltd.
512 Fort St./388-6424

BY OWNER

2 yr. old 3 bedroom split level home over 1300 sq. ft. Living room with floor to ceiling shale rock fireplace and raised hearth. Large bright kitchen with sliding glass doors leading to sundeck and observation deck. Master bedroom with in-law suite. Wall to wall up and down. Rumpus room, double carport. $67,900. 479-1337.

PRIVATE SALE — 3 BD. SPLIT level, large 9¾ per cent mortgage, 8 years old — 2 blks to elementary school, 1 blk to bus, 7 miles to Town and Country — over 1-3 acre mature landscaping with real privacy and country atmosphere. Priced for a must sell at $53,900. Drive by 6704 Buena Vista off Kealing Cross Road or 652-2652 for appointment.

SINCE 1887
Pemberton, Holmes Ltd.
1000 Government St.

OPEN TO VIEW
1211 MAYWOOD
SAT. 1-4:30 P.M.
ONLY $45,900
Three-bedroom bungalow offering you:
—Separate dining area.
—Living room with FP.
—Drive-in garage.
—2 additional BR in FHC bsmt.
MUST BE SOLD, SO COME AND PRESENT YOUR OFFER. For further information contact:
384-8126 JACK COLWELL 385-3018

OPEN TO VIEW
SATURDAY 1:30-4:30 p.m.
3072 CARROLL ST.
Value plus in this fully renovated 3 Bedroom (1 down) full basement home. Features include FP in living room, large Rec room and easy care lot. Asking only $39,900. MLS 10004.
384-8126 LARRY BROOKS 383-3203

OPEN TO VIEW
SATURDAY 1:30-4:30 p.m.
2270 ESTEVAN AVE.
A home with something extra offered at the reduced price of only $49,900. Three bedrooms (1 down) full basement, large 65'x125' lot, close to schools and shops, plus much more that must be seen. MLS No. 8243.
384-8126 WALT SLOCOMB 383-4035

OPEN HOUSE
954 TATTERSALL DR.
SATURDAY 1:30-4:30 P.M.
Owners have purchased and we are delighted to offer this well built 1½ storey home at this reasonable price. Featuring:
—Full basement, rec. rm. or den and R.I., for extra bathroom.
—The wiring, plumbing and heating unit in top condition representing good value on today's market.
—Close to schools, bus and shopping.
New MLS. For preview showing please call:
C. A. CLIFF ANDERSON
384-8126 or 477-3994

2319 HOLLYHILL
(off Lexington)
OPEN HOUSE
SAT. NOV. 30TH, 2-4 P.M.
MON. DEC. 2ND, 2-4 P.M.
A beautiful brand new executive home with many unusual features and unique decor. Seaviews and lovely landscaping. If you are seeking a LUXURY home come adn see this one. MLS. $126,000. In attendance.
384-8126 MR. GREENE 385-0795

DUPLEX
ONLY $8,000 DOWN
Excellent return and easy financing on this 22-yr.-old legal up and down duplex. Both suites have separate entrances and FP. Room for additional development. Gross revenue $400 per month. For a private viewing contact:
384-8126 JACK COLWELL 385-3018

HOME—REVENUE
Live in one, rent the other for $275 per month. Two years old, over 2350 sq. ft. finished. Each suite 3 bedrooms. Deluxe appliances, washer-dryer, all drapes and W-W carpet. Try your offer on asking price of $69,500.
384-8126 JERRY DOWNER 479-1174

$35,000
1764 EMERSON STREET
2-bedroom bungalow in popular Jubilee area. 3rd bedroom and rec. rm. in basement. Low down payment with possible CMHC financing. Try your offer. MLS 9906.
384-8126 JERRY DOWNER 479-1174

2629 CURRIE RD.
WINDSOR PARK. S. OAK BAY
Vendors now live up-Island and seek urgent sale will assist by carrying sizeable 1st. mortgage at interest rate agreeable to both parties. A spacious family home, 5 or 6 bedrooms, den with fireplace, 2 full bathrooms, beamed ceiling dining room, up-dated kitchen and very adaptable basement. Asking $64,500 — see this home, make your offer. View any time by calling
384-8126 STUART SIMPSON 598-4056

SEE CONDOMINIUM COLUMN FOR GREATER VICTORIA'S FINEST TOWNHOUSES

1709 McKENZIE AVE.
384-8126 J. COLWELL 592-9828

912 RANKIN ROAD
Superb 4 level home in a new subdivision. Over 1800 square feet finished includes 3 bedrooms, 1—4 pce and 2—2 pce baths, large kitchen with dishwasher, sundeck, drive-in garage plus much more. Asking price is $69,900. MLSD 9001
384-8126 WALT SLOLOMB 383-4035

Investors
SYNDICATE REALTY LIMITED
620 Broughton St. 386 7721

OPEN HOUSES
FRIDAY, 2-4
ROSSITER and LA FONTAINE OFF KENMORE
NINE NEW HOMES
TWO FINISHED
OTHERS WILL BE READY BY XMAS
ON CUL-DE-SAC
PRICES STARTING AT $62,900
GOOD FINANCING
LEO PIGERT IN ATTENDANCE
386-7721

OPEN SAT. 1:30-4
453 ATKINS ROAD
(Off Millstream)

NEW-PRICE REDUCTION! Owner says sell and will carry secondary financing. 3 bed, electric heat, fireplace — on .43 of an acre. Surrounded by trees, parks and stream. Close to all amenities. In attendance, J. H. Whalen, 386-7721, or 382-7975.

WESTGATE
714 DISCOVERY
Big Family Home
$41,900. 2 bedrooms and 4-pce. bathroom upstairs. 2 bedrooms and 2-pce. bathroom down. Full basement, double garage and workshop. Quiet street, K-Mart area. Try $5,000 down. STAN JAMES 338-9941, Res. 592-3740.

Uplands Gates
$46,000. ML9050. Terrific value in North Oak Bay. 2 bedrooms on main floor, thru hall plan. Extra bedroom and bathroom in full basement. Walk to the golf course. STAN JAMES 388-9941, Res. 592-3740.

View Royal
$67,500. ML10199. A new listing on Kingham Place. 80x181 treed lot (Waterfront). 1500 sq. ft. with 3 bedrooms and 2 bathrooms. Rumpus rm. and 4th bedroom in full basement. Drapes, stove, fridge, washer and dryer included. Living and dining rm. overlook kidney shaped swimming pool. Try your down payment or trade. Sign on property. JIM RANSON 388-9941, Res. 479-5910.

Realtor
Canada Trust

OPEN SAT. 2-4
Lansdowne School Estate Sale
1717 Taylor St. Excellent location close to town, schools and shopping — yet quiet! Charming living and dining rooms, good kitchen. 3 bedrooms, quality hardwood floors thruout. Full bsmt. home, truly in fine condition. Secluded, established garden. Early occupancy $54,500.
382-5171 477-1561
A. J. "SANDY" CRAWFORD

OPEN SAT. 2-4
Ten Mile Point
3991 SMUGGLERS COVE RD.
Near new 1565 sq. ft. custom 3 bedroom. Spacious living room, kitchen, roughed in rec. room, 2 car garage. Located on a wonderful seaview lot amid other distinguished homes. Asking $93,500. MLS.
382-5171 JACK LOOKE 477-4842

OPEN SAT. 2-4
4916 Cordova Bay
English Tudor
Glimpse the sea from the large living room with the floor to ceiling old brick fireplace. Separate dining room looking out on the 300 ft. deep lot with fruit trees and aviary. Lovely solid wood shelving graces the walls of the sunken parquet floored den. Kitchen plumbed for washer, dryer, dishwasher. 3 excellent bedrooms, full basement with rec. room. In all over 1850 sq. ft. of immaculate home connected to separate garage by covered breezeway. $69,900.
382-5171 THE ZIEGLERS 592-1768

OPEN SAT. 2-4
3656 Revelstoke
GET HIGH
Above the noise and bustle of the city. See the twinkling lights below and the distant Sooke Hills, your own cabin the sky comprising almost 2000 sq. ft. of luxury tri-level home. Superb 12x21 rec. room with cut stone fireplace, 3 pce. bath, laundry facilities and space for 408 sq. ft. bed-sitting room grace the ground level. Excellent living and dining room, fully equipped kitchen, 4 pce. bath and 2 bedrooms complete with 3rd level. Den 16x12 with ground level entance and service area comprise lower leve.. Asking $89,500. ML 9688.
382-5171 THE ZIEGLERS 592-1768

OPEN SAT. 2-4
Home and Revenue
531 RUPERT ST.
Centrally located near Beacon Hill Park this outstanding revenue home boasts superb owner accommodation. Consider the following. Large living room with F.P., guest size dining room, 2 twin size bedrooms (double cupboards) all with quality WW. Ultra modern kitchen with spacious breakfast area. Separate utility with washer and dryer. Large 4 pce. vanity bathroom. In addition two very tasteful suites, bachelor and one bedroom. (incl. appliances). Full cement basement, oil HW heat. Large garden. Truly one of a kind.
382-5171 JOHN CABELDU 592-2568

MT. TOLMIE
3534 RICHMOND
4 bedroom, superbly constructed residence of 2000 sq. ft. with exceptional over the city views from 5 of the 7 rooms. Separate dining room served by well appointed kitchen. Fully finished interior of the drive in garage directly off kitchen would readily convert to large family room. Deck off living and dining room and another off the 32x12 rec. room. $77,500.
382-5171 592-1768
THE ZIEGLERS

GDN. HEAD $45,000
New subdivision area, excellent 10 yr old 3 bedroom, 1200 sq. ft. home in fine condition. To be sold only in conjunction with adjacent subdivided lot valued at $19,400 — total selling price asked $64,400. ML 9879.
382-5171 592-1768
THE ZIEGLERS

TUDOR $49,500
New, with excellent colour co-ordinated broadloom throughout, and quality construction in the almost 1200 sq. ft. of Tudor style home comprising 3 bedroom,s 2 baths, full dining room and full basement. Very good existing financing.
382-5171 592-1768
THE ZIEGLERS

SAANICH PENINSULA
SPACE FOR THE MONEY
Spanish Elegance—Compare the square foot value of this large 3 br. bungalow priced at only $56.900 for a limited time only. This is one of the best buys available—included in this home is beautiful hard twist carpet, luxury light fixtures, floor to ceiling O. F. P. ensuite, patio-doors to sundeck, plus a full basement with roughed in plumbing, fireplace, etc. for future development. Call today for appointment to view.
KENT SMYTH—652-2652—386-0130.

UNICON HOMES LTD.

OPEN HOUSE
419 ST. CHARLES
SATURDAY 1 - 4 P.M.
Charming St. Charles — Rockland with fabulous financing. First mortgage $30,000 at 9½ per cent payable $275 monthly. Spacious home of 1400 sq. ft. situated on attractive landscaped treed garden. Features foyer, entertaining size living room, large kitchen, 3 bedrooms, 5 sets of plumbing. Ideal for young executive or beautiful retirement home. Asking $54,900. View today. Courtesy to all agents. C. S. Goode Realty, 388-9158.

Finlayson Ave
Lovely 2 bedroom no basement home near Smith's Hill in Victoria. Only 12 years old and in immaculate condition, separate dining room cabinet kitchen, living room with fireplace, 4 piece bath and all on a nicely landscaped lot. Excellent financing on $42,500 (163) Call 748-1301, Bill Garrett, Clynt Pringle 743-9702.
ANGLO CANADIAN REALTY LTD.
5803 YORK ROAD, DUNCAN.
748-2561.

OPEN HOUSE
Saturday, November 30, 1-4. 3750 Cadboro Bay Rd. Christmas cheer — luxurious surroundings — cozy fireplace. A 5 minute look beats a million words. Full price $99,000. $25,000 down, excellent terms. P. G. Jackson Ltd., 1070 Douglas St., 388-9102, 598-7463.

OPEN HOUSE
418 RUSSELL ST.
Wednesday-Friday, 1-4:30 daily. 3 bedroom, all carpeted, lovely living room, spacious kitchen and dining area. $38,500. Can help with financing. 382-3822 or after 6 p.m. 479-7245. Saanich Mortgage Associates.

SIDNEY—BY OWNER
2 bedroom, living room, kitchen, new 4-pce. bathroom, laundry room, large lot, completely redecorated with wall-to-wall shag throughout, low taxes. Close to centre of town. 9933 4th St. $35,900. Clear title. Immediate possession. To view, phone 656-4685.

GORDON HEAD, 3-5 BEDROOM home, will trade for smaller home with pasture. JRepY Victoria Press. Box 288.

OPEN HOUSE
Sat. 1:00-4:00 p.m.
1716 Llandaff
(North on Torquay from Kenmore 1st Right is Llandaff)

This prime Gordon Head Residence of over 1,200 sq. ft. of luxury living in this near new three bedroom, full basement home. Ensuite plumbing, eating area in kitchen with brand new fridge and stove. Large in-line living room and dining room with raised-hearth fireplace. Roughed-in plumbing and fireplace in a basement ready for development. A very good buy on today's market. Don't miss this opportunity.
For prior viewing call
Your hosts
Murray Lawson
385-0592
Mike Ruddy
656-4089
383-4124 anytime
PARK PACIFIC INVESTMENTS Ltd.

INFLATION FIGHTER
Direct from Builder
$48,786
6 MILE CIRCLE
Realtors want to list this new home for $51,900 making it the best buy on the market. I can't wait for realtors this house has to move. I've slashed off their 6 per cent or $3114 making it $48,786 full price.
Featuring—
—1260 sq. ft., 3 bedrooms, very large bathroom, attractive L.R. with feature fireplace, D.R. and kitchen. W.W. carpet.
— Two vehicle carport, the biggest sundeck you've ever seen, finished rumpus room — 1-3 acre lot.
This home has loads of character, hand split shake roof, full cedar siding on front. Drive by 95 DOROTHY LANE — look in the windows and phone me Sunday night if you are interested. I will have OPEN HOUSE FROM MONDAY DEC. 1ND TO FRIDAY 6TH while I finish the painting. Phone 478-9804.

FOR SALE
Royal Trust
"THE SIGN THAT SELLS"
4082 SHELBOURNE ST.
477-0191

$32,500
ESQUIMALT
Ol[illegible] es, but at an old-time price. Two bedrooms with cabinet kitchen, bath and living room. You should make a point of viewing this full basement home with me. On an easy-care lot. Just imagine taxes under 30 dollars. Move quickly on this spotless dandy. To view this exclusive call:
477-0191 JOHN MOLYARD 384-4927

david burr LTD.
Formerly
A. Bernard and Co.

GORGE
Small, no step bungalow, on nice flat lot. Good starter or retirement home. One bedroom—den or sewing room — large combination kitchen, and living room. Handy to shopping and transportation. Older, but nicely renovated. (MLS 10115)
ASKING $25,900
W. E. (WIL) WILSON
384-9335 477-4328
655 FORT ST. 384-9335

Principal Properties Ltd.
4088 SHELBOURNE
477-9514

SIDNEY, $38,500
Comfortable, sunny, 3-Bdrm. close to Sr. centre and elementary school. To view this immaculate home please call
477-9514 JEAN ALBERT 656-3426

DIRECT FROM BUILDER
UNDER CONSTRUCTION
3 NEW HOMES
EAST SAANICH RD.
3 bedrooms, full basement, w-w carpeting, fireplaces, large 80x188 ft. lots, sundecks and carports, $33,000. 1st mortgages qualifies for Gov't. $5,000. 2nd mortgage. FULL PRICE ONLY $46,900 Call quickly for more information
DANE DEVELOPMENTS LTD.
592-2449 eve. 383-5677

HOMES HOMES
9¾% to 11½% interest, $51,900 to $58,900 in Gordon Head. New homes now near completion. Quality built, close to all conveniences. NHA. We offer:
Better Homes
Better Financing
Better Prices
One year plus Victoria H.U.D.A.C. warranty, flexible arrangements for down payments, phone 386-6191 anytime.
KASAPI CONSTRUCTION

VERY SMALL 1 BEDROOM COTtage, 12'x30' on a 50x120' lot. House needs refinsihing and landscaping. Excellent view of Portage Inlet, $18,000. 477-0839.

CHARMAN
PACIFIC REALTY LTD.
608 Broughton St.
385-9765

BRAND NEW
With single carport & sundeck, plus space for several more vehicles. This 3-bedroom home has MASTER ENSUITE; VIEWS from LIVING DINING ROOM & KITCHEN, plus full basement with SECOND FIREPLACE ROUGHED-IN. ON THE BUS, HALF-WAY FROM TOWN TO UVIC! IMMEDIATE POSSESSION. TRADES INVITED! ASKING $57,900 with terms available.
ALF PORCHER
385-9765 598-8113

FAIRFIELD
Well-maintained, older home with shag carpeting in 3 bedrooms, living and dining rooms, all on one floor. High basement has garage, laundry and oil furnace. Quiet street. $40,900.

IMMEDIATE POSSESSION!
ALF PORCHER
385-9765 598-8113

HOME OR BUSINESS
in "DOWNTOWN" Oak Bay. We can offer you a two-story home right on Oak Bay Ave. Could be used for private use or try half business, half home. For more information call
PETER PRIMGAARD
385-9765 592-2596

HOW TO PLEASE A LADY
Show her this lovely 4-bedroom, 2 bathroom, Oak Bay home. Living room with fireplace, sep. large dining room plus den. Full bsmt. Easy to keep garden. Only one block from Oak Bay Ave. To view call:
PETER PRIMGAARD
385-9765 592-2596

OPEN HOUSE
Fri., Sat., Sun., 1-5 p.m.
Take Sooke Road from town, turn left on Metchosin Rd. for about ½ mile, then left on Farview.

3 SPECIAL HOMES
All de luxe 3 BRs. One with seaview, a unique split level, and a classic Tudor. Excellent financing available.
$56,900-$58,900
More homes available for December occupancy from $51,400. One left with 10½ per cent mortgage.

RIDLEY BROS.
DEVELOPMENT CO. LTD.
478-1721 EVES. 388-4773.

WHERE CAN YOU FIND THIS MUCH?
ACCOMODATION IN A MODERN STUCCO BUNGALOW FOR ONLY $42,500. FEATURING:
—Spacious living room and dining room with new wall-to-wall carpet.
—Family kitchen
—4-pce. tiled bathroom
—Three excellent bedrooms
—Completely redecorated
—Full high basement
—Large level lot. Please call B. Cartwright, 386-2911 or 383-5531 anytime. Homefinders, Wall and Redekop Realty Ltd.

OPEN HOUSE
THURS., FRI., SAT.
1:30-4 P.M.
Vacant Dec. 1
RETIRING or NEWLYWED? JUST IMAGINE THIS! Located at 1732 CEDAR HILL X ROAD is a very attractive two-bedroom, no-step home featuring a gracious living room, fireplace, excellent kitchen, main floor utility, drive-in garage, lots of storage, patio, a lovely fully landscaped lot and a top location close to all conveniences. BEST OF ALL — ASKING ONLY $39,500 INCLUDING ALL APPLIANCES! Please call B. Cartwright at 386-2911. Homefinders, Wall andRedekop.

Own your own home, one bedroom for $25,000. Extra amenities include swimming and therapy pool, sauna, games room and workshop. Excellent financing. Phone 382-6151, evenings 477-1683, Kelly Dickson.

WESTERHAM
ESTATES LTD.
1070 Douglas —382-6151

CUSTOM BUILT HOMES
1-year guarantee plus on all our homes. Money available at reasonable interest rates. For your dream home, phone Kasapi Construction Ltd. 386-6191 anytime.

OAK BAY
$47,900
Reduced from $53,500. MUST BE SOLD. 987 Falkland. Vacant. 5 rooms and basement on corner lot. Newly remodeled. Owner will be at house Saturday and Sunday 12-5 p.m. or call Vancouver 438-5257.

LOOK! SIX NEW HOMES IN GORDON HEAD AT $52,950
WYCLIFFE PLACE
OPEN SATURDAY
1 TO 4 P.M.
See the best! See these brand new quality built homes in Gordon Head with low interest NHA financing. Three bedrooms, two bathrooms and sundecks. Basements designed for further development. Two are ready to move into — others are nearing completion. Drive out Majestic north of Kenmore and watch for "Wycliffe Place."
ERIC GRAHAM
386-7521 656-4489
BOORMAN INVESTMENT CO. LTD.
1111 Government St.

CANADA PERMANENT TRUST
ON DOUGLAS AT FORT

Open Sat. 2-4
1653 Sarita
Quiet cul-de-sac in area of expensive homes in Gordon Head. 4 bdrms, 4 bathrms, lge sundeck with views off dining rm, lge backyard with southerly exposure, rec rm. Owner must sell. Offered at $58,900. (M.L.S. 9347) TIM HOSKIN 382-9191 or 386-9364.

Open Sat. 1:30-4:30
3631 Savannah
Off Tattersal. Fully modernized. Get inside and see this little beauty. 3 bdrms, nice lge living rm and kitchen, lge fenced backyard. Try your down payment and offer. $36,900. TED PINFOLD 388-7742 or 382-9191 anytime.

Open Sat. 2-4
3303 Fulton Rd.
Wonderful value in a 1½ year old home. 3 bdrm, 2 baths, rec rm, unique back garden for privacy. $49,900 (M.L.S.) GRAY LAITE 656-5267 or SID HASLAM 477-1994 or 382-9191.

Open Sat. 1:30-4
1568 Burton Ave.
Completely remodelled. New kitchen, stainless steel sink, shag carpet, f-place, living rm, 2 bdrms, bsmt. $35,000 (M.L.S.) SID HASLAM 477-1994 or GRAY LAITE 656-5267 or 382-9191.

Canada Permanent

Consolidated
Realty Ltd.
2686 Sooke Rd. 478-8316

OPEN HOUSE
Sat., Nov. 30, 1:30-4 p.m.
2619 Wentwich Rd. Langford
Take a few minutes from your Xmas shopping this weekend to come and view this brand new, attractive 3 bdrm home priced at only $47,500. Situated on a ¼ acre lot on dead end street. We could go on describing its features but wouldn't it be better to see for yourself the value and accommodation at this low price. "Santa" couldn't give "Mom" a nicer present. (Courtesy to all salespeople). For further info or a pre-viewing call
AL PETERS, 478-5992 or TOM DUNCAN, 477-2462

FAMILY HOME
OAK BAY
4 BEDROOMS
Located at the junction of two main roads. This older — beautifully renovated home would be ideal for the family with high school or university children. Close to major shopping centre and hospital.

Low Down Payment
ASKING $48,900
CALL GORDON STEVENSON
British American Realty Ltd.
385-1431

OPEN HOUSE
NEW HOMES
SAT. 1:30-4:30
Located on Bruce Gordon Place in Central Saanich, all 3 Br. master en suite, full basements, roughed-in plumbing and fireplaces down. From 1248 to 1324 sq. ft. priced from $55,900 to $59,900. These are top quality homes and located on fully serviced lots on a no thru street. Your host — Ed Kraft — 652-3676, or for prior viewing call Alice Moore 592-4529.
J. D. Bosdet Ltd.
120-727 Johnson St.

TWO ACRES
RANCHER
Near Royal Oak, on Quiet road, lovely 3 Bedrm., Charming Living, room, Floor-to-Ceiling fireplace, Big Kitchen with Eating area, Beautiful Sep. Worknhop — Part Basement with Laundry — Small Stable — VERY SECLUDED, truly a Lovely garden (greenhouse) one acre all fenced. Early possession arranged. NO DRIVEBYs on this one. Absolutely in TOP CONDITION. PRICE $64,000 (Real Value). To VIEW call John Bishop Ltd. 384-0581 (24 Hrs.) or Res. 656-2308.

OPEN HOUSE
4165 Bremerton (off Judah)
Sat. and Sun. 10 a.m. to 4 p.m.
By Owner
1300 sq. ft. family home, with unlimited parking. 3 bedrooms, (one king size) 1½ bathrooms, attractive living room and dining room, deluxe kitchen, rumpus room down with fireplace, roughed in 3rd bathroom and 4th bedroom down. $63,500 first mortgage $29,000 come and have a look. 479-6208.

OPEN HOUSE
UPPER LANSDOWNE
SAT. AND SUN. 1 TO 5
CLOSE TO UVIC. SUPERIOR 4 BDRM. HOME, 1980 SQ. FT. $82,500 EXC. FINANCING AVAIL. 3536 HENDERSON RD.
BY OWNER 598-4347

OWN YOUR OWN PROPERTY? You could own 960 sq. ft. living space for as low as $17.50 per sq. ft., fully furnished and set up on your foundation. D.L.-9016.
ROBIN HOOD SALES and SERVICES
47812 or 478-0260

WESTERHAM
ESTATES LTD.
1070 Douglas — 382-6151

OPEN — OPEN 1:30-4:30 p.m. SAT.
1604 LONGACRE $59,950
Come and see this modern 4 bedroom — 2½ bathroom home, in the prime of GORDON HEAD. Compare this home with the others. It's a great buy. JACK DOBSON. 658-8837.

Seaboard
CONTRACT AND SPEC HOMES
Call F. Csinos Office 652-1177
Home 478-5458

$53,900 NEW 3-BR HOME
70'x123' lot. We'll arrange YOUR financing. RESULTS if YOU RATHER! Please call:
GORD G. COWAN 384-0212
RATHER Realty Ltd.

253 COUNTRY HOMES AND PROPERTIES

HERITAGE HOME
In Central Saanich on over ½ acre, this well preserved family home from an earlier era, complete with balcony and columns. Two full floors contain: Living room, kitchen-dining room, den, 5 large bedrooms, 2½ bathrooms, 3 fireplaces! It is newly insulated, has auto oil heat and lowered ceilings. Double garage with att. workshop and good parking. MLS9881. Owner will finance on FULL PRICE of $75,000.

CHURCH HALL . . .
Think of an imaginative use for this solid 28x65 church hall with basement in North Saanich near McTavish road. A separate 2½ bedroom parsonage with basement goes with it. MLS9324. Asking $69,500.
656-400 K. DROST 656-2427
SAANICH PENINSULA PROPERTIES LTD, SIDNEY.

SIDNEY
LOW DOWN PAYMENTS
No step, 3 bedroom, 1½ bath home. On a 62x120 lot. 14x28 garage. Close to Shopping Centre. $39,000.

RESIDENTIAL LOTS
50x123 level building lots. Sewer and water available $17,000.

ARDMORE
3 Building lots of approx. 1 acre each. Total price $65,000 (MLS)

COWICHAN LAKE
1.55 acres of beautifully wooded property at Honeymoon Bay. Approx. 500 ft. to beach access. $12,000. (MLS)
CAPITAL REGION AGENCIES
656-3951, Sidney
Jim Jones, 656-4597.

SOOKE REALTY LTD.
6653 Sooke Road
642-5426

East Sooke Retreat — charming cottage on 1 acre. Interior needs some finishing but all the expensive work done — septic tank, 220 wiring and plumbing in. Water available. Well built and fully insulated. Ideal situation for young couple or retirement. $23,500.

East Sooke WATERFRONT — 2 acre secluded lot with dock giving sheltered deep-water moorage. 28'x36' concrete workshop, heated and 220 wiring. Exceptional views and sunny southern exposure M.L.S. $50,000.
Mrs. Rona Higgs 642-3835

FALL COLOURS
If you like browns, reds and orange shades you will love this new MLS on a secluded rocky, 2-acre lot in the Metchosin Golf Club area. Quality home facing south with 1800 sq. ft. on main floor. 3 bedrooms, 3 bathrooms up, family room with fireplace off kitchen, built-in vac. patio in back, double garage, paved driveway and parking area. $81,900.
MARILYN MOORE
478-2482 386-2911
386-2911 JO LENNOX 478-2563
Homefinders, Wall & Redekop

2.04 ACRES
QUALITY HOME
Designed for family living. This charming 2 yr. old, 1800 sq. ft. home offers family room with F.P. (just off the kitchen). Large living and dining room, 3 bedrooms 3 baths, secluded patio with extensive stonework, separate garage. Picturesque treed lot close to golf club and marinas. Phone now for appointment to view.
JO LENNOX 386-2911, 478-2563
Marilyn Moore 386-2911, 478-2482
Homefinders, Wall & Redekop

NORTH SAANICH
DEEP COVE
Modern home on ½ acre secluded lot in the woods.
—3 Br. 2 bath — 1 ensuite
—Stone fireplace
—City water
11088 TRILIUM PLACE, MLS
$62,500
384-8126 JOE HEALD 656-2806
PEMBERTON, HOLMES LTD.
1000 Government St.

COUNTRY LIVING
THREE ACRES, seclusion with well-kept 2-bedroom home on dead-end street, for one of the most peaceful settings on the peninsula. Room for horses with fine riding country close by. Partially cleared with enough trees for infinite variety. IMMEDIATE POSSESSION. CALL HAZEL CAMPBELL 388-6231 or 382-8956. Island Pacific Rlty.

SEA VIEW
1½ acres West Coast Road, 3 miles from Sooke overlooking the Strait. Nice trees, partly finished 1300 sq. ft. house plus one-room cottage.
ONLY $29,750
P. G. JACKSON LTD.
1970 DOUGLAS STREET
388-9102 598-7463

METCHOSIN. 2 ACRES, ALL cleared and fenced. Ideal for animals, new barn, small comfy home, a new well, lots of water and pasture. Try an offer on the asking price of $59,500. IRENE DALZIEL 388-6231 or 477-6380. Island Pacific Realty.

CUSTOM DESIGNED 3 YEAR house. 3 bedrooms, 2 bathrooms, full basement, on 2 wooded acres with river. Metchosin, VLA. $62,000. 478-2179. Private.

SIDNEY REALTY LTD.
Serving the Saanich Peninsula
656-3928
Real Estate — Insurance

SAANICH PENINSULA PROPERTIES
For All Real Estate Requirements
Box 1235, Sidney, B.C. 656-4000

SIDNEY SAANICH PENINSULA
GORDON HULME LTD.
244 Beacon Ave. 656-1154

256 WATERFRONT PROPERTIES

New Subdivision at MAPLE BAY, V. I.
40 MINUTES FROM VICTORIA OR NANAIMO
5 TERRIFIC Waterfront Lots only
Example: Exclusive 2.1 acre parcel, 350 ft. waterfront, $77,000.
4 UNIQUE waterview lots only in first phase
Example: 1.46 acres for $34,000.
Terrific view, southern exposure, lovely trees, city water, paved roads, good terms. Phone 687-2696 weekdays or 748-1629 evenings.

LARGE DUPLEX
on 10,000 square feet of Gorge waterfront. Close-in. Main floor has 1500 sq. ft. of floor space with 2 fireplaces. W-W carpet in hall and living room. 3 bedrooms plus full basement, suitable for develoopment. Presently rented at $325 per month. UPPER SUITE has 1150 sq. ft. of floor space with 2 bedrooms, presently owner-occupied. Each suite has separate furnace and hydro, etc. Ideal year round boating. This is a good investment at $67,500. Please call Wayne Butterfield or Graham Ireland at C. N. MONTAGUE CO. LTD., 384-9318 (anytime).

256 WATERFRONT PROPERTIES

CEDAR CHINES ESTATE CHERRY POINT, V.I.

79 Acres and 1300 feet beautiful seafrontage, 6 years old, 2240 sq. ft. main residence plus caretakers house, and two guest cottages, barn, chicken house, implement shed, dog kennels and run, workshop and 2 bay garage. For further information and an appointment to view this property priced at $460,000, call PHIL LEMARE at 746-5171 or evenings 746-5460 or BERT EVANS at 746-5171 or evenings 746-5581.
H. W. DICKIE LIMITED
70 Government St.
Duncan, B.C.
"WE SELL THE ISLAND"

LOVELY LOTS MAPLE BAY

Between Victoria and Nanaimo

Waterfront and water view lots. Terrific view, southern exposure, lovely trees, city water, paved roads, good terms. 687-2696 weekdays or 748-1629 evenings.

LOOK HERE! Sparkling New

96 ft. waterfront located in our Esquimalt Lagoon subdiv. Unrestricted views of Esquimalt Harbour, Royal Roads and the Olympics. Luxury home consisting of 1450 ft. on main floor. Large sundeck and balcony. Rooms are all large. Full BSMT. Asking $74,900.
477-1841 BUZZ MAINPRIZE
658-8268
BLOCK BROS. REALTY LTD.

JUST LISTED
WATERFRONT
60 ACRES
$195,000
This fine property is just minutes from Sooke centre. There is a large family home, outbuildings in good condition and cleared pasture land. If you are looking for a large holding with potential for more, be sure and see this.
JOHN F. COLWELL
384-8126 592-9828
PEMBERTON, HOLMES LTD.

258 CONDOMINIUMS AND TOWNHOUSES

CANADA PERMANENT TRUST
(ON DOUGLAS AT FORT)

1040 Rockland Ave.
Deluxe 1 bdrm condominium, 2 blocks to downtown. Phone R. W. RHODES at 382-9191 or 592-9824.

Esquimalt $28,900
Brand new 2 bdrm condominium with raised hearth F-place, separate utility rm., W-W carpet, common rec rm., workshops, sauna, controlled entrance, covered parking. This is the last unit to be sold at this price. You cannot refuse. EMIL IZIK 382-9191 or 598-8289.

Canada Permanent

LORD SELKIRK ESTATES
38 LUXURY CONDOMINIUMS
For More Details Look for our Display Ad in the Financial Section.

Bayshore Realty Ltd.

FAIRFIELD CONDOMINIUM
Beacon Hill Park, shopping, churches, downtown, that's the excellent location that this one-year-old condominium offers. With southern exposure, two bedrooms, bath and a half, and 1100 square feet of unique living. This lovely home offers everything for the discriminating buyer.
Be the first to view this exceptional condominium, call GERRY DEWHURST at 386-2437 or 477-6040.
PACIFIC STRATA SERVICES LTD.

BROWN BROS. on LANSHARD
385-8771 (ANYTIME)

3 BEDROOM TOWNHOUSE
Immaculate. Tastefully decorated. Gleaming oak floors; a family home to be proud of. Attractive living and dining room, glass doors to secluded patio. Cab. elect. kitchen, almost new stove and fridge utility with washer and dryer. 2 large storage rooms, 1½ bathrooms, Swimming pool and all amenities nearby. Priced to sell at $32,500. JOE RICKARD or CEC PEARCE 385-8771 anytime MLS.

THE BEST PLACE TO LIVE IN VICTORIA IS AT THE RUDYARD KIPLING APT. AND SUITE 704 IS VACANT AND AVAILABLE FOR IMMEDIATE POSSESSION
Large 2-bedroom, 2-bathroom suite with views over Windsor Park to Rattenbury and Willows Beach. Not only is the "Rudyard Kipling" located in the best area of Victoria — at 1420 Beach Drive, but is also one of the best built apartments. The building is of reinforced concrete construction, has two elevators and large impressive foyer. The price includes appliances (including dishwasher), drapes and carpeting. To settle an estate — $69,900.
J. S. BOORMAN 386-7521 anytime
BOORMAN INVESTMENT CO., LTD.
1111 Government St.

DALLAS RD. AREA
Magnificent broad seaviews from this 4th floor 3-bedroom unit. (1,350 ft. inside), 1½ baths. Taxes $850. Maint., $53 P.M. (M.L.S.) Price, $58,900.
Brand new top-floor unit with fine seaviews. 2 bedrooms and 2 baths. Attractive kitchen with window (1,200 ft. inside). Fireproof construction. Taxes $828. Maint., $52 P.M. Price only, $58,500.
Ground floor 2-bedroom unit. 1½ baths. Patio. (1,120 ft. inside). Taxes $514. Maint., $32 P.M. (M.L.S.) $39,900
LEVERTON RLTY.
385-8012

SPENCER CASTLE BY OWNER
Large luxury suite; app. 1400 sq. ft. lovely view, 2 beds., 2 full baths. Clear title. Owner. 383-2689.

258 CONDOMINIUMS AND TOWNHOUSES

CANADA PERMANENT TRUST
ON DOUGLAS AT FORT

WINDSOR MANOR
DELUXE CONDOMINIUM APARTMENTS
848 Esquimalt Rd.
Open Mon.-Sat. 2-5 p.m.
Evening by request
PRESELECTION
Your choice of location and pricing will never be better than now on these spacious suites with modern appliances, drapes and carpeting. Varied floor plans starting:
Studio — $18,500
One Bedroom - $24,500
Two Bedroom - $34,900
Offering January occupancy as building nears completion. 10% now sold. Financing available and small deposit will hold your selection. Full details by calling H. McDANNOLD at 658-8844 or 382-9191 anytime.

VILLA PENTACO
CONDOMINIUM APARTMENT HOMES
1235 Johnson St.
Open Daily 2-5 p.m.
Evening by request
January occupancy offered in this new concrete building now being completed offering convenient downtown location. Best selection of suites and pricing at this time.
1 Bedroom from $29,000
2 Bedroom from $33,000
3 Bedroom from $39,900
Full details be phoning H. J. McDANNOLD at 658-8844 or 382-9191 anytime.

Canada Permanent

SPENCER CASTLE
PHASE II
BECAUSE YOU ONLY LIVE ONCE
Few things in life can equal the experience of living at Spencer Castle.
PHASE I — SOLD
PHASE II — NOW SELLING
Here you don't merely live in Victoria. You are above it all.
Unbelievable views from one of the highest points on the Island, the elegant Spencer Home is your entertainment and recreation castle.
Mrs. Spencer's 4½ acre gardens, are exclusively yours to enjoy and relive past opulence.
Seven huge floor plans fitted with every modern luxury.
FROM $60,000 to $75,000

PURCHASE BEFORE CHRISTMAS GIFT TRIP FOR 2—HAWAII

SPENCER CASTLE
Furnished Display Suite
OPEN DAILY
(INCLUDING SUNDAYS)
10 a.m. to 5 p.m.
2910 COOK ST., Victoria
Phone 384-4013

OAK BAY TOWERS
Single Bedroom Strata Title
$33,500
Situated in the most convenient part of Oak Bay, close to shopping, the waterfront and public transport. The accommodation offered for sale consists of a living room and a bedroom (both are a good size), an efficient kitchen, dinette, bathroom and entrance hall. This suite is well-equipped with appliances, wall-to-wall carpeting and draperies. The monthly assessment is very low and hence it will make an ideal retirement home for two people.
HAROLD GROOS 388-6691
ROBERTS INVESTMENTS & MANAGEMENT LTD.
702-1175 Douglas St. 388-6691

3 BEDROOM TOWNHOUSE
This end unit townhouse is more like a home than just a unit. The large bright living room is highlighted by a floor-to-ceiling slate fireplace. The dining room adjoins a spacious electric kitchen. It has all the extras: 1½ bathrooms, patio, extra garden space, greenhouse, tool shed and workshop New MLS listing. $42,900.
385-7721 KENT MACLEOD 385-2016
GARDNER REALTY LTD.

LAKE HILL
3-BDRM. TOWNHOUSE
$39,900 WITH F.P.
This home is truly well designed and built. 3 bdrms., 2 baths, big L.R. and separate D.R., beautiful fireplace and many other extras. QUICKLY CALL SHANE BEFURT AT 477-9730 or 388-6231. Island Pacific Realty.

3 BDRMS, 2-STOREY
$34,900
1,250 SQ. FT. Close to all conveniences. Playground and swimming pool available. Call GERRY FINNIGAN, 388-6231 or 388-6275, LOCAL 572 or Local 2516 ISLAND PACIFIC REALTY.

258 AND TOWNHOUSES CONDOMINIUMS

Whyte & Gower
Oak By Properties Ltd.
2227 Oak Bay Ave.
592-2407

TOWNHOUSES
OAK BAY AT YALE
OPEN MON.-SAT., 1-4
3 only — 2-bedrooms. All amenities. $43,500-$45,900.

ROYAL ALEXANDER
BEACH DRIVE
2-bedroom corner suite 2nd floor. Fabulous views from all rooms. Asking $75,000. To view call LORETTA HOGARTH, 592-2407 or 592-3537.

MHYRE TERRACE
2 BEDROOMS
The best townhouse complex in town. Quality constructed — superb craftsmanship, excellent layout. 3 sliding glass doors, fireplace, balcony, 11 bathrooms, delightful kitchen, basement, fenced front yard. You will find all this and more when you inspect this immaculate home. Asking $44,900. Please call LORETTA HOGARTH 592-2407 or 592-3537.

VICTORIA'S LEADING CONDOMINIUM BROKERS

SINCE 1887
Pemberton, Holmes Ltd.
1000 Government St.

UNIVERSITY ESTATES
1701 McKenzie Ave.
(Between Shelbourne and The University)
Open to View
DAILY 1:30-4 P.M.
(Except Sunday)
GREATER VICTORIA'S FINEST TOWNHOUSES
2-Bedroom, $52,336
3-Bedroom, $54,681
384-8126 JOHN COLWELL 592-9828

Talisman
929 Esquimalt Rd.
Open 1 p.m.-9 p.m.
FREE yourself from home maintenance.
TAKE your ease in a spacious apartment. Near city centre.
ENJOY harbour views, spend time in the hobby shop, relax in the sauna-whirlpool.
CHOOSE your TALISMAN condominium home now from
$31,000 - $40,500
J. H. Whittome and Co. Ltd.
706 Fort St., 388-4271
Royal Oak, 479-1667
The Talisman, 384-9125

SEVEN ONLY
of these
SPACIOUS 2 BEDROOM CONDOMINIUM UNITS ARE LEFT IN THIS ATTRACTIVE BUILDING AT 625 ADMIRALS ROAD.
Harbor View House
This is considered to be the best housing value on today's market and each suite offers over 1100 sq. ft. of living area. Some with 1½ bathrooms. All with large living rooms, appliances, sun drapes and free laundry facilities. Elevator service, ample parking, and those left start at $31,500. MLS. With good terms.
To View Just Call
384-8126 MR. GREENE 385-0795
PEMBERTON, HOLMES LTD.
384-8001 MR. HAYS
ROYAL TRUST

INVEST
in the efficient living, central location and magnificent recreational facilities of
Kensington Terrace
1025 Inverness
$30,900
$7,000 down, 10½ per cent financing, one-bedroom condominium.
RICHARD CANE
PACIFIC STRATA SERVICES LTD.
386-2437

99 YEAR LEASES
Orchard House, 647 Michigan Street. $5,000 down. Balance 10 per cent. Open to view daily 1:30-4:30 except Sunday.
RICHARD CANE
CAM MACLEAN
PACIFIC STRATA SERVICES LTD.
386-2437

WESTERHAM
ESTATE SLTD.
1070 Douglas — 382-6151
OPEN — Mon. Thru. Sat., 1:30-4:30 p.m.
COLONY PARK MANOR, 1680 Poplar, from $25,600-$28,550.
GOODWIN MANOR, 1148 Goodwin, Oak Bay, from $49,500. (MLS).
BY APPOINTMENT
Others to $100,000.
Jack Dobson, 658-5676.

TWO BEDROOMS AND SPACIOUS
1,100 sq. ft. in good location. 4-pce. bath plus ensuite. LR and DR. All modern appliances. Tastefully decorated. FRED JACKSON, 386-2955 or 477-2537 or LEIGHTON NOBLE, 386-2955 or 658-8968. Mayfair Realty.

WESTERHAM
ESTATES LTD.
1070 Douglas — 382-6151
STRATA TITLE PROFESSIONALS
Planning to build, convert or sell under Strata Titles Act? We can help. Phone 382-6151.

SIDNEY DELUXE ONE BEDroom seaview apartment in Marina Park. Low financing at 9½%. W-W. carpet. Large double patio sliding doors, asking $28,500. All offers considered. 656-6130.

WATERFRONT DELUXE 1 BEDroom, stove, fridge, dishwasher, $33,500. 383-0539.

258 CONDOMINIUMS AND TOWNHOUSES

JACK MEARS OAK BAY REALTY LTD.
"The Professional People"
Coast to Coast Real State Service
2194 OAK BAY 598-3321
3618 SHELBOURNE 598-3344

OAKDENE
710 LAMPSON
OPEN DAILY
1:30 - 4:30
(Except Sunday)
20 New Condominiums
(only 11 left)
All 2 Bedrooms
Some 1½ baths
$29,700 — $35,200
Contact: C. Brock
598-3321 or 592-2173

OPENING SOON
SHOREWOOD HOUSE
This completely deluxe building nearing completion just one short block from the Dallas Road waterfront has been specially designed to provide those extras that give you all the benefits of a single family home combined with the advantages of condominium living including:
—Wood burning Fireplaces
—Balcony Gardens
—Extra Large Kitchens
—Washer and Dryer Each Suite
—Dishwasher
19 — 2 bedrooms
1 — 3 bedrooms
Prices: $42,500 — $51,500
For a preview call: 598-3321

OAK BAY WATERFRONT SUITE
Gracious living at a sensible price
Only $59,500
—3-Bedroom or 2 plus den
—2 Full Bathrooms
—Gorgeous view with balcony
—Security controlled building
—Extra large living room
—Heating — oil hot water baseboard
—This is an extra large apartment and monthly maintenance including taxes only $94.95 after Homeowners Grant.
Call: D. MOHR or H. WHILEY at 598-3321.

VICTORIA 2 BEDROOMS
$28,900
Large living room, kitchen with eating area, large laundry rm., large storage rm. and lots of cupboards. Swimming pool and playground. Stove, fridge, dryer and all drapes included. Hurry! Children welcome. MLS.
BILL CARNEGIE
385-7761 (24 Hrs.) 652-3627 (Res.)
"The Working Man's Realtor"
D. F. HANLEY AGENCIES LTD.

PRIME LOCATION BEACH DRIVE
Luxury 1-bedroom condominium, professionally decorated, situated across from the Oak Bay Marina. Close to shops, bus, and parks. Partial seaviews. Top floor of new concrete building. Security, underground parking. Owner transferred, priced to sell at $44,900. Eves. after 7 p.m., 598-5075. No agents.

OAK BAY TOWNHOUSE EXCELLENT FINANCING
An extremely attractive two-bedroom townhouse close to the Village. Financing at 11%. See this now with ALEC GOWER, 592-2407.
WHYTE AND GOWER
OAK BAY PROPERTIES LTD.

LUXURY CONDOMINIUM
High Quadra, new 1 bedroom, large living room, dining area, dishwasher, $29,500, $12,000 mortgage, 10¼%, excellent shopping, bus line, laundry, whirl pool, sauna, etc. Occupancy January 1, with good references will consider 2nd mortgage, 382-1606.

3 MONTH OLD, 1-BEDROOM condominium, sauna, swirl, billiard and hobby room. Owner moved East. $30,200, 10½% financing, Kensington Terrace. 1025 Inverness. 592-4668.

LUXURIOUS CONDOMINIUM, one bedroom, den and balcony. Sauna, swirl and billiard room in new building. $37,500. Owner. 382-5930.

263 GARAGES FOR SALE, RENT OR WANTED

WANTED: GARAGE TO RENT, 2 or 3 bays for car storage, willing to pay reasonable rent. 383-1979, between 5-8 nights.

WANTED TO RENT, 2 OR 3 CAR garage. 598-8645 after 5:30 p.m.

265 HOUSES WANTED TO BUY

SOOKE OR METCHOSIN
Lady artist requires a small home in Sooke or Metchosin with either a good basement or garage workshop or proper studio. Older cottage fine if the heating and plumbing is sound. Four rooms and a studio would be ideal. Please call:
MR. STOTHERS — 658-5285
NATIONAL TRUST — 386-2961

I HAVE SOLD ALL ML RESIDENTIAL LISTINGS AND HAVE A NUMBER of clients looking for a variety of homes, particularly older character homes in good condition. If you wish fast courteous service, when selling your home, please call JOHN WEST, at 388-6231 or 656-5809, Island Pacific Realty Ltd.

I WILL PAY ALL CASH
for your home if I find it suitable for rental or renovation. For immediate inspection and same day decisions, call:
BILL CARNEGIE
385-7761 (24 Hrs.) 652-3627 (Res.)
D. F. HANLEY AGENCIES LTD.

LAKE HILL
Urgent: require 3 bedroom modern home in Reynolds School area. (High Quadra). Possession no problem. All inquiries welcome.
TED BOWDEN—479-1479
NATIONAL TRUST—386-2961

2 OR 3-BEDROOM HOME, WANTed in Central Saanich area. In the $45,000-$50,000 price range not over 10 years old. Strictly cash, no agents. 386-0896.

WANTED
Duplex or small apartment. MR. S. McKEAGE, 388-6231 or 478-5969. Island Pacific Realty Ltd.

PRIVATE, WANT OLDER HOME, will pay cash, condition not essential. 479-2209.

265 HOUSES WANTED TO BUY

Island Pacific Realty
3200 QUADRA 388-6231

NEEDED
1—VANCOUVER EXECUTIVE, requires 2-10 acres with or without house up to $75,000.00.
2—HANDYMAN WANTS 2 or 3-bedroom home close in up to $45,000.00.
3—RETIRED VANCOUVERITE wants older character home up to $60,000.00.
If you have any one of these, call CHRIS GREIG, 388-6231 or 479-7995.

DOCTOR NEEDS
3 bedroom home on full bsmt, with den down, 1 rec room and dining room. Up to $60,000. CASH. Please call OLE KNUDSEN 388-6231.

YOUNG COUPLE
URGENT. Must locate before CHRISTMAS. 3 bedroom home with bsmt. Wanted in good area. Up to $50,000.00. PLEASE CALL OLE KNUDSEN 388-6231.

RETIRED SASKATCHEWAN FARMER
Urgently requires two or three-bedroom home in town. Not too big a lot. Must be in good condition and not over $55,000.00. Cash or cash to mortgage. IRENE DALZIEL, 388-6231 or 477-6380.

CASH FOR YOUR HOUSE
INVESTORS NEED HOUSE IN ANY AREA UP TO $35,000
IMMEDIATE DECISION
CALL
GLENN NICHOLLS
388-6231 OR
388-6275 LOC. 572
ISLAND PACIFIC REALTY

LANGFORD, COLWOOD METCHOSIN
have a purchaser who requires a 1200-1400 sq. ft. home on ½ acre or better in the $65,000 range (approx ½ cash) with full basement. If your house falls into this category and you want to sell, call BOB KOHLRUSS 479-5971 or Island Pacific Rlty, 388-6231.

URGENT
Family transferred from Ottawa — require modern 4-bdrm. home with family room on main floor. Quick possession preferred. Good down payment.
MARILYN MOORE
386-2911 or 478-2482
Homefinders, Wall and Redekop

WANTED
PRICE RANGE
$58,000
I have 2 willing purchasers for homes with in-law accommodation. What have you to offer? Phone me right away. CATHY ATKINS, 479-1667.
J. H. Whittome & Co. Ltd., Royal Oak Branch

BUYERS ARE CRYING
For a 3 bedroom full basement home up to $60,000. Character and good neighborhood are essential. Please call me immediately, GERRY FINNIGAN 388-6231 or 388-6275, Local 2516. ISLAND PACIFIC REALTY.

RETIRED SERVICEMAN
Must have possession before January 1-75. Will pay $45,000-$60,000 for a 3 or 4 bdrm full basement home. If you can help, please call
GLENN NICHOLLS
388-6231 or 388-6275, Local 572.
Island Pacific Realty

268 LISTINGS WANTED

SHAWNIGAN REALTY LTD.
Shawnigan Lake 743-5311
LIST YOUR SHAWNIGAN LAKE PROPERTY WITH
743-5311 John Ettema 743-2607
Call Collect

ROBERTS INVESTMENTS & MANAGEMENT LTD.
702-1175 Douglas St. 388-6691

270 EXCHANGE REAL ESTATE

WOULD LIKE TO TRADE DELuxe 1700 sq. ft., 2 year old, ranch style home, on ½ acre, overlooking Prospect Lake for acreage with house, condition not important. 479-7505.

271 LOTS FOR SALE

WILLIS POINT
½-acre. Character building lot. Lends itself to sundeck home to enjoy water views of Brentwood Bay towards Salt Spring Island. Easy to picture yourself in this idyllic setting shared with congenial neighbours. Perfect for boating and fishing. Arbutus and fir trees on property. Driveway roughed-in. $21,500. Call: JOHN HOLMS at 598-3344 anytime.

BRAEMAR HEIGHTS
Walfred Road Estates. Near Glen Lake. 2 acres of land. Ideal setting to admire views of Straits and Olympics. Somewhat challenging but home site possibilities can be seen. On municipal water. Developing area. $22,900. Call: JOHN HOLMS at 598-3344 anytime.
JACK MEARS
OAK BAY REALTY LTD.

FIVE BEAUTIFUL LOTS
3 LOTS — Half acre or better with lovely waterview, situated on the sunny side of the Saanich Peninsula. These gently sloping lots offer gorgeous views of Saanich Inlet and to the Malahat and Mill Bay. PRICED FROM $21,300 to $23,500.
2 LOTS — Two-plus acre lots, partly treed, offering a secluded setting with a trout and salmon spawning creek to enjoy. Ideal for a week-end hideaway or — better still — why not a permanent home? PRICE $15,000 and $18,200.
W. MICHAELS or R. JOHNSON
382-4251 anytime
RITHET AGENCIES LIMITED
714 Fort Street, Victoria

SOOKE
85x161
$13,500
Nicely treed residential lot. Quiet area of nice homes. Close to schools and village. MLS.
ALSO
2 ACRES
Beautifully treed, partially cleared, on hydro and with a good well. Asking $23,900. MLS.
BARBARA RAWLINGS
386-2911 or 383-5435
Homefinders, Wall and Redekop

OCEAN VIEW LOT
Really great .8 acres of arbutus, firs and others. This lot has power available, driveway in, and small camping shack for summer use. If you have not inspected the new Willis Point road (recently constructed) you will not appreciate the convenience and beauty of this area. Full Price $19,950.00.
Cash $9,500 and balance at 10%.
A. Klenman 592-9771 or 382-7276
Town and Country Realty Ltd.

WHISTLER MOUNTAIN
Lot, ¼ acre, Alpine Meadows subdivision, Panoramic lake and mountain view. $18,900. William Hollick 592-6470, 385-5721. Beacon Realty Ltd., 1118 Quadra.

CHOICE VIEW LOT OVERLOOKing Cedar Hill Golf Course, for sale. Revelstoke Place (Doncaster Hill). Call 382-6449.

HALF-ACRE ACROSS FROM Ardmore Golf Course, level treed with well on. Offers. 478-6498.

FULLY SERVICED LOTS FROM $18,500, easy terms. North Shelbourne 382-7251, nights 592-2840.

271 LOTS FOR SALE

Just on The Market!
41 CHOICE LOTS
In New Gordon Head Subdivision
LOOK A THESE FEATURES:
1. 1 Block to Fairburn Elementary School
2. 2 Blocks to Mt. Douglas Senior Secondary
3. 2 Blocks to Arbutus Junior Secondary
4. 2 Blocks to University of Victoria
5. 2 Blocks to Victoria Racquet Club
6. Fully Serviced Lots — Underground Services — Paid for by the Developer
7. Bus Stops at the Front Door
FIRST COME — FIRST SERVED
$21,900
FINANCING CAN BE ARRANGED
TOWN & COUNTRY REALTY LTD.
382-7276

Lands End Road
1—A short five minute walk to the Victoria Yacht Club outstation and other marinas. Absolute seclusion possible on this two-acre beautifully treed sloping, view lot. On municipal water. Sound value at $32,500 MLS.

Tryon Road
2—High, treed half acre lot on Curteis Point overlooking Tsehum Harbour. On municipal water. Try your offer on asking price of $27,500.

Here's a Biggie!
3—On Yellowhead Highway with 3,500 ft. of North Thompson riverfront; 107 acres, zoned two thirds "agricultural" and one third "rural". Offers on $25,000. M.L.S.
384-9126 G. PERODEAU 656-4525
384-8126 JOHN BELL 477-2562
PEMBERTON, HOLMES LTD.

MELTON
REAL ESTATE (B.C.) LTD.
912 DOUGLAS ST.
MELTON — BRINGING MORE THAN THEIR NAME TO VICTORIA

MILL BAY
CHOICE BUILDING SITES CLOSE TO BEACH—COMMUNITY WATER
1. Lovely ocean views—$14,000.
2. Wooden wonderland—$12,000.
Mildred Stapells, 386-7551 or 477-4860.

DE LUXE LOT
2 acres, Metchosin, Park like setting. Serviced, asking $25,000, terms. Call DAVE GIBSON 388-9172 or 388-5647.

FARMERS & MERCHANTS TRUST
"REAL ESTATE HAS A PRICE INTEGRITY IS PRICELESS"

BUILDING LOT
On water and hydro, parkland with creek at bottom of property. Exclusive at $16,500.
385-7721 KENT MACLEOD 385-2016
GARDNER REALTY LTD.

LOTS, LOTS
BUY NOW before prices go up. SOOKE — ½ acre attractive view property. $16,000. COLWOOD — 70x150 level lot, some trees and shrubs, double garage, asking $19,000.
388-4271 SHIRLEY WILDE 478-2459
388-4271 RUTH LUKAITIS 477-5306
J. H. Whittome & Co. Ltd.

UPLANDS
Don't miss this last opportunity to build your dream home in best part of city, easy terms on $39,900 asking price. M.L.S. Mrs. O. Zachary. 386-7521 or 592-2265. BOORMAN INVESTMENT CO., LTD., 1111 Government St.

1.3 ACRES
Choice building lot in the Prospect Lake area boasts a spirit lifting view. Easily accessible but very private. $23,900.00. Call GERRY FINNIGAN immediately 388-6231 or 388-6275 Local 2516. ISLAND PACIFIC REALTY.

THETIS HEIGHTS
Choice treed lot with a stream for your enjoyment. Excellent site for a split level home. Builders terms available. Asking $14,000. Call
DON HAMILTON
386-2911 478-3552
Homefinders, Wall and Redekop

NORTH SAANICH
1.75 acres on Wain Road. Good well, hydro and workshop. MLS. Call HAZEL CAMPBELL, 388-6231 or 382-8956, ISLAND PACIFIC REALTY.

CHOICE BUILDING LOT 95X133 in high Broadmead. Beautifully treed, seaview from top of lot. Asking $32,000.
DAVID BILLINGHAM
BAYSHORE REALTY LTD.
388-6424

9 LOTS
Central Saanich greatly reduced in price. Submit your offers. 652-3557.

CHOICE 2.03 ACRE building lot. Walfred Road, Braemer Heights. $26,500 including water rights. Sign on property. CALL BOB KEELING 388-6231 or 383-3860. Island Pacific Realty.

LARGE GORDON HEAD LOTS on San Capri Terrace, services underground. Will custom build, at good competitive prices. Only 3 left. 383-5762 after 6 p.m.

DE LUXE LOTS
$19,500 and $22,500. Fully serviced, parklike, easy terms. Brentwood, Marchant and Hagan Roads. See signs.
MARCONI REALTY 386-3941

BUILDING LOT — SOOKE
READY TO GO FOR $16,500. ½ acre, water, hydro and perc tested. Financing. CALL R. KEELING 388-6231 or 383-3860. Island Pacific Realty.

GORDON HEAD LOT, CLOSE TO recreation centre, racquet club, University and all schools. Approved plans included. An excellent buy. $20,900. 477-8633.

IN GORDON HEAD, 3 LARGE well-treed lots. Fully serviced. On Tiedemann Place, (Off Ferndale). Firm at $25,800 each. Contact owner, 477-6641.

SHAWNIGAN LOT, QUIET AREA, hydro and water. Will build your custom home. Victoria Press, Box 131.

WHIFFIN SPIT 2 LOTS, $13,500 or best offer. Excellent financing. 592-6625 or 592-1189.

TWO CHOICE TWO ACRE LOTS on Klahanie Dr. $19,500, or will design and build your dream home. 478-4452, 478-3398.

DESPERATE SALE, LOT CLOSE to transportation, school, shopping centre. What offers ?478-9804.

271 LOTS FOR SALE

LARGE SEAVIEW BUILDING LOTS
FULY SERVICED
SEWER-WATER
STORM DRAINS
BEACH ACCESS
ONLY FEW FEET AWAY
$25,000
Call Gordon Stevenson
385-1431
British American Realty Ltd.

SOOKE
5¼ acres, two miles west, wooded, near beach, secluded, small stream, almost level. $36,750. 293-2008.

273 PROPERTY FOR SALE

10 ACRES
Here is a good investment opportunity. One of only 2 large parcels of land privately owned in Willis Point area now on sale for first time. Full price, $80,000. Most assuredly will be approved for subdivision when freeze is modified. Zoned residential with 1,034 feet of road frontage. Call A. Klenman for details, courtesy to all realtors. 382-7276, Town and Country Realty Ltd.

3.08 ACRES
Braemar Heights, Glen Lake, water, hydro, level sites, beautiful views, $25,000, 478-2698.

METCHOSIN 2.02 ACRES, WELL treed in area of quality homes, excellent building or holding property, $25,000. Phone 478-5309.

NANAIMO — PRIME CONdominium site (41,000'), zoned 7-storey — 84 suites. Participation considered. Owner 753-5612.

FREE, WHAT YOU SHOULD know before you buy land. 479-4658.

METCHOSIN
2 plus acres heavily treed. Act now before spring increases. A bargain at asking price of $20,500. 478-5309.

30 MILES WEST OF VICTORIA, 50 acres, some clearing, good building sites, 388-9292.

274 PROPERTY WANTED

WANTED TO BUY
Approx. 15,000 sq. ft. lot, zoned R3. Must be priced within reason. 658-8635.

PRIVATE PARTY WILL PAY cash for 10,000 sq. ft. lot or larger. Gordon Head, Cordova Bay, Quadra areas. Reasonable close to UVic. Phone room 28, Scotsman Motel. 6-10 p.m., 388-7358.

WILL TRADE 21' CABIN CRUISer and 1965 Buick Riviera, both in excellent shape. Value $6,000 for around ½ acre. 642-3281, Bob.

CASH
For lots or acreage, phone Kasapi Construction, 386-6191.

LARGE LOT OR SMALL acreage within 30 mile of Victoria, $9000 cash. 478-2413.

280 ACREAGE FOR SALE AND WANTED

JUST LISTED
WATERFRONT
60 ACRES
$195,000
This fine property is just minutes from Sooke centre. There is a large family home, outbuildings in good condition and cleared pasture land. If you are looking for a large holding with potential for more, be sure and see this.
JOHN F. COLWELL
384-8126 592-9828
PEMBERTON, HOLMES LTD.

WESTERHAM
ESTATES LTD.
1070 Douglas 382-6151
YOUR HOME OR TRAILER SITE?
4.6 acres EAST SOOKE RD. $27,500.
JACK DOBSON 658-8837

10 ACRES
9¼% FINANCING
Retreat to the country on your own treed 10 acres. Located on Prospect Lake Road within 20 minutes to town. Priced, to sell at $47,500. Vendor will carry large first mortgage at 9¼%. Phone JO LENNOX at 478-2563 or 386-2911 — MARILYN MOORE at 386-2911 or 478-2482.
Homefinders, Wall & Redekop

SAANICH — 2.49 Ac. City Horse Farm.
SAANICH — 2.25 Ac. Small stock Farm.
METCHOSIN — 7.5 Ac., City-type home, 4 B.R., 2 Bth.
382-5171 THE ZIEGLERS 592-1768
CANADA TRUST

280 ACREAGE FOR SALE AND WANTED

1—Two 10-acre lots on Malahat. Great views, $35,000 each.
2—10 Acres in Highlands — $45,000.
3—Choice building lot in Broadmead — $32,000.
4—Waterfront ½-acre lot in Mill Bay, only steps to beach, on no-thru street. $35,000.
For information on above properties call:
DAVID BILLINGHAM
388-6424
BAYSHORE REALTY LTD.
512 Fort Street

21 ACRES OF FARM LAND IN Central Saanich, winding on the Patricia Bay Hwy. $6,000 per acre, terms possible, contact Victoria Developments Ltd., 162 Pacific Terrace, Nanaimo, B.C. 758-9641.

DASHWOOD REAL ESTATE
(Qualicum) Ltd. 752-9266
Parksville — Qualicum Specialist

285 UP-ISLAND PROPERTIES

5.89 ACRES
BEAUTIFULLY TREED WITH YOUNG SECOND GROWTH
GENTLY SLOPING
On Yellow Point Road only a short way from Yellow Point Lodge
$27,500
Call Gordon Stevenson
385-1431
British American Realty Ltd.

MILL BAY
Govt. Financing
1.5 ACRES
Owner willing to trade equity on home. (OR) Buy a brand new TRAILER with all the modern conveniences, put it on the lot and if you qualify for the $5,000. Gov't 2nd mtge, so does the trailer. Excellent lot, good all ready seasoned garden area plus the bonus of a new almost completed, 12x14 building on cement foundation. GET THIS!! Only $18,500. MLS. Call now for further info.
BRYON JEEVES
385-7761 Anytime
D. F. HANLEY AGENCIES LTD.

ACREAGE
Choice treed parcels available from $1800 to $2000 per acre. Sizes run at 8 acres, 24 acres and 54 acres. Highway frontage and view property. Excellent terms and down payment. Located Vancouver Island north of Qualicum Beach. For further information phone or write Frank McLauchlin eves. 390-4334. Nanaimo Realty Co. Ltd., 17 Church Street, Nanaimo, B.C. Phone 754-2311.

COWICHAN BAY SEWERED LOTS
New development, 20 treed lots. Walking distance to Marinas in Cowichan Bay. Fully serviced including sewer and water. Hurry for best choice. Reasonable priced at $12,950. Call GEORGE CHAN, 386-2955 or Res. 477-3178. Mayfair Realty.

BUILDING LOT
17,800 SQ. FT.
15 minutes from NANAIMO CITY CENTRE. One of the last lots left in Thomas Park Subdivision, off Yellow Point Road. Easy terms $9,950.00 BOB KOHLRUSS 479-5971 or 388-6231 Island Pacific Rlty.

QUALICUM LOT
Flat treed lot just steps from golf course and 2 blks. from beach $14,000. For further information call DAVE MARSHALL, 386-2955 or res. 656-2056. Mayfair Realty.

FOR SALE BY OWNER — SEAVIEW
2 bedroom, 1008 sq. ft. on ½ acre in Cowichan Bay. Heatilator, Swedish fireplace, elec heat, carpeted wrap around sundeck. On sewer and water. No steps. MUST BE SEEN. $42,500. 746-4060 eves.

QUALICUM BEACH, 2-BEDROOM house, 2 blocks to village. Electric heat, fireplace, wall-to-wall carpet, washer and dryer hook-up, $29,500. 112-248-6227 or 112-752-6266.

285 UP-ISLAND PROPERTIES

CANADA PERMANENT TRUST
490 Trans-Canada Hwy.
Duncan, B.C.

ONE OF A KIND HOME AND ACREAGE
Unique cedar A-frame. Magnificent stone heatilator fireplace in large living room. Cabinet kitchen with a separate dining area, family room, spiral staircase leads to two big bedrooms and then a loft above with two more bedrooms areas. All this is set in 1.7 acres with lawns, natural landscaping and large trees, looking out over superb views of pastures and mountains. Close to Mill Bay and Cherry Point. Priced to sell at $55,000. Call VERA WILSON 748-8105 or 746-6509.
CANADA PERMANENT TRUST
150 STATION ST.
DUNCAN, B.C.

VANCOUVER ISLAND LAND SALE!!!
NANAIMO AND WEST COAST
PRICE FROM $8,000
TERMS, $100 DOWN
$100 MONTHLY
Nanaimo — Building lots, sewer and water. Ocean view, southern exposure, arbutus trees, 4 miles to city. Terms at 1% down, 1% monthly.
Nanaimo South—mobile home lots, ½ acre, treed. Price from $6950.
Nanaimo North—Building lots, city water. Price $11,900. Terms $500 down, $100 monthly.
For brochures and information phone or write Peter Kloosterboer, Box 518, Nanaimo, B.C. Tel: 754-2311 (Leave message c-o Nanaimo Realty Co. Ltd.) Eves. 758-7771 collect.

RUXTON ISLAND
Fine selecton of waterfront and park lots available. Waterfront at 9½ per cent. Waterfront from $6500.

MUDGE ISLAND
One acre lots heavily treed, $7300, with $730 down and $66 per month at 9½ per cent. Waterfront from $12,500 for ¾ acre.

PROTECTION ISLAND
Just listed, ½ acre beachfront lot, electricity and phone, a snap at $14,900 cash. Interior lots from $1000 down, $65 per month.
For brochures and information phone or write Glen Galloway, personally. Box 518, Nanaimo, B.C. Telephone: Days 754-2311 (Leave message c-o Nanaimo Realty Co. Ltd.) Evenings 758-5537.

ACREAGE COBBLE HILL
6 parcels to choose from, approx 4¾ acres each. Treed and situated in a good area with frontage on paved road. Priced at $26,000 each. Vendor will consider terms. For details and to view contact Walt Hearn at 748-8186 or eves. 743-2479.
ASTRO REALTY LTD.
427 Canada Ave.
Duncan, B.C.

BY OWNER ½ ACRE LAKE view, among trees, near Maple Bay, 4 bedrooms, 1½ baths, fireplace, wall-to-wall throughout, rec. room, sundeck, plus 12x18 work or hobby shop with additional boat or carport. Reduced to $49,500. Duncan, 748-9986.

OLDER LIVEABLE 3-BEDROOM home on 1 acre. Minutes from downtown Courtenay. R-2 zoned. Good potential. Asking price $25,500. 112-338-8439.

EAGLE REALTY LTD.
Box 1060 Parksville, B.C.
Telephone 248-6191
743-2387

FOR SALE 20 ACRES, BETWEEN Courtenay and Campbell River, all facilities available. Phone 383-8958 after 6 p.m.

FOR SALE BY OWNER, 1½ acre lot on Shawnigan, Mill Bay road, $22,600. 477-4582.

5 ACRES GOOD LEVEL LAND, Mill Bay, must sell, 477-1654.

TRADE Throuhgh CLASSIFIED
DIAL 386-2121

CROSSWORD by Eugene Sheffer

ACROSS
1 Price
5 Bribe
8 Carmine, et al.
12 Unique thing
13 Chinese pagoda
14 Miss Adams
15 Roman patriot
16 Embroidery material
18 Responds
20 Of punishment
21 Wapiti
22 Syrian deity
23 Mine passage
26 Sunshade
30 Man's nickname
31 Unit of weight in India
32 Negro tribe
33 Diverting
36 List
38 Some
39 Malay gibbon
40 Aside
43 Rhythm
47 Left in isolation
49 Cry
50 Algerian city
51 Poem
52 Scottish Gaelic
53 Warbled
54 Skin tumor
55 Mislay

DOWN
1 Source of cocaine
2 Man in Genesis
3 Tennis units
4 Garden implement
5 Rigid
6 Paddles
7 Common value
8 Mignonette
9 British statesman
10 Miss Merrill
11 Blind
17 Armadillo
19 Tree
22 Fish
23 The urial
24 Headwear
25 Eskimo knife
26 Girl of song
27 Baronet's title
28 Broad sash
29 Cut off
31 Curve of ship's planking
34 Garment of Ceylon
35 Preposition
36 Woeful
37 Worsted yarn
39 Burdened
40 Minor prophet
41 Amazon estuary
42 Islands in Galway Bay
43 Yield
44 Famous fiddler
45 Scottish land tax
46 Fencing sword
48 The present

Avg. solution time: 23 min.

MALT WATT TIS
ERIS IDIO INT
TIMECLOCK MEA
ELATED EMEER
SE DENEB
RETE PIN WOVE
AMI OTT MAD
PUMP UTE ABLE
ERATO OB
HELOT CARTON
ALE TIMETABLE
SIS ARAN DAGS
PAS RANT ERAS

Answer to Previous Puzzle

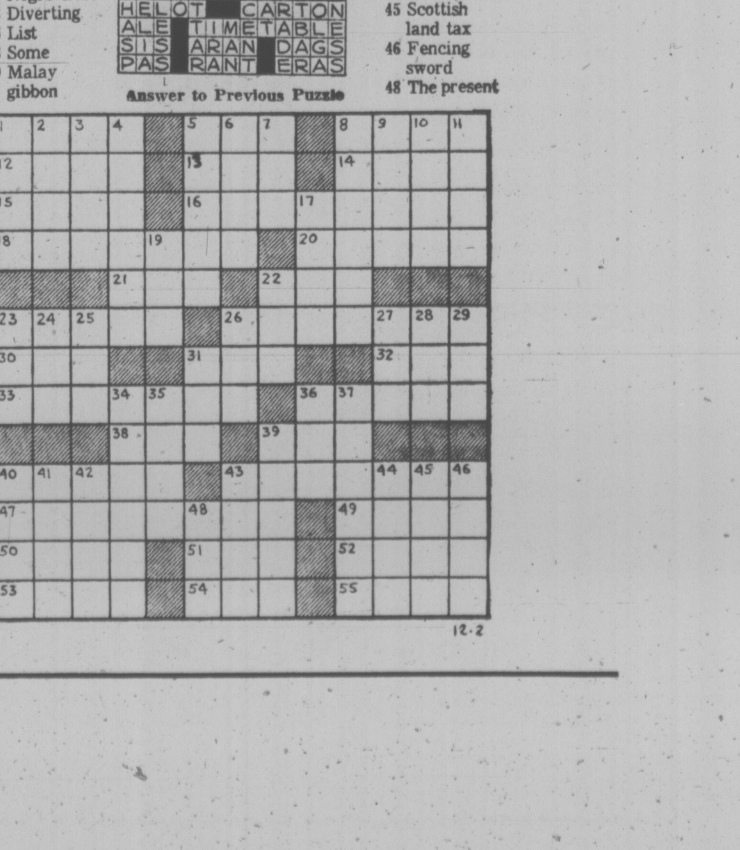

293 GULF ISLAND PROPERTIES

ON SALT SPRING ISLAND
8 acres leading to cottage in park-like setting on private 400 ft. ocean front — $96,000 — ¾-acre, 2-bedroom home and cottage 150 ft. ocean front and dock — $70,000. — ¾ acre lot 3-bedroom, improved mobile home with lake view — $29,000. Waterfront, building and camping lots AVAILABLE from $12,000.

ON PENDER ISLAND
Ocean front lots from — $17,900 — Artistic new ocean front house — $57,500. Beautiful 13 to 14 acre ocean front property, suitable off shore moorage — asking — $60,000.

For details of above property or to list your property for sale in the Islands please call: Victoria: HERB SMITH 386-1713 (24 hrs.); Salt Spring — DALE NIELSON 537-5541; Vancouver — JIM LEAKE 943-7862; MONTREAL TRUST CO. BOX 570 GANGES, B.C.

Queen Jumping Up and Down, in French, Angers Senate

OTTAWA (CP) — Senators lit into the CBC on Thursday over a French-network satirical program that portrayed the Queen and the wife of the Governor-General.

But when CBC President Laurent Picard invited them to watch a British Broadcasting Corp. BBC program that he said went much further in spoofing the Queen, the senators didn't want to know about it.

The question came up in the Senate's transport and communications committee, which hauled the CBC president before it to consider the content of a program in Les Beaux Dimanches television show.

The program started with a "message from the Queen" in which the Queen said the show came via a Crown corporation: "My Crown."

She then went on to say it came via "my studios, my cameras, my technicians," finally rising from her throne to jump up and down shouting: "It's all mine, mine, mine."

Most of the senators were scandalized by the Queen sequence and by a sequence showing Mme. Jules Leger receiving a visitor at Government House.

Mme. Leger was portrayed as showing the visitor around the Governor-General's residence, which was compared favorably in size with the prime minister's residence and the residence of Mrs. Leger's brother-in-law, Paul-Emile Cardinal Leger.

Complimented on the French provincial furniture in the residence, Mme. Leger says: "I had to fight to keep my French provincial; the officials wanted me to use English federal."

There was a portrait of the prime minister, with an interchangeable face that rolled up. Mme. Leger was portrayed as saying Prime Minister Trudeau was best, then rolled up Conservative Leader Robert Stanfield's face, saying he was next best, and then Social Credit Leader Real Caouette's face saying he was worst.

The bathroom was fitted out like Parliament, and Mrs. Leger said that was installed by former governor-general Roland Michener "to prepare his throne speech."

Senator Louis Robichaud (L-New Brunswick) said after the program was shown: "I don't see one ounce of indecency" in it. He wondered why senators were wasting their time about it.

But later, after other senators showed displeasure, the former New Brnuswick premier said he agrees that Parliament must keep control on the CBC. He said he found the Queen's dancing up and down "a bit disgraceful."

Senator Daniel Riley (L-New Brunswick) said that sequence "can be interpreted as an attempt, if not to destroy the monarchy . . . then to show the monarchy as something we can do without."

Senator Leopold Langlois (L-Quebec) said the Queen and persons like the Governor-General's wife cannot defend themselves against such satire.

Picard said the issue is whether the CBC should do satire at all and maintained throughout that it was a question of freedom of expression.

He denied the production was against Confederation and said he does not see it as an attempt to destroy the monarchy.

He added that he would be frightened by anything that would prevent the French network from doing the same things as the English netowrk.

The BBC program he wanted to show the senators he described as a far more severe spoof of the Queen than the CBC sequence they had seen.

A CBC technician said it came from the Monty Python series and already has been shown on the CBC English network.

But the senators refused to watch it.

HOW TO WRITE
A GOOD
CLASSIFIED ACTION AD

1—IT'S BEST to start your ad with the name of the article or service you have to offer. If you have an apartment, room, etc., for rent, or property for sale; start your ad with the location.

2—BE CLEAR. Readers respond more quickly and favorably when given complete, definite information. Always include the price in your advertisement.

3—MAKE IT EASY for the reader-prospect to reach you. Always give your telephone number or your name and address. If you do not have regular hours, state a preferred time for the prospect to get in touch with you.

4—PLAY SAFE. You get the greatest reader attention by using consecutive insertions. A six-day order is best and costs less, and you can, of course, stop your ad as soon as you get the results you want. You pay only for the days your ad appeared. Lower yearly rates are available to those who wish to keep their services or products before the public.

5—PLACE YOURSELF in the reader's position and ask yourself what you want to know about your offer. The answer you give will make a good Want Ad.

Don't allow the reader to speculate.

6—GIVE YOUR PROSPECT every inducement you can with good copy. Classified action ad readers have the money and are already interested in buying the merchandise or service you have to offer; the details and information you give are the most important.

7—WANT ADS THAT FAIL TO bring the desired results do so usually, not through a lack of readership, but because they are poorly worded or contain inadequate information.

8—TO PLACE YOUR AD, call 386-2121, your direct line number to fast Want Ad action. A courteous, efficient advisor will be glad to help you word and place your order. And remember, Classified Action Ads afford you the most complete coverage. Telephones are open 8:00 a.m. to 6:00 p.m. for you daily, Monday through Saturday call:

DIAL 386-2121

King Made Delicate Moves To Bring Newfoundland In

NOTICE TO CREDITORS AND OTHERS
JOSEPH WILLIAM CASEY, DECEASED

CREDITORS and others having claims against the estate of Joseph William Casey, deceased, formerly of Victoria, British Columbia, are required to send full particulars of such claims to ELWOOD LAWRENCE CASEY, 900 Gorge Road West, Victoria, British Columbia on or before the 31st December, 1974 after which date the estate's assets will be distributed, having regard only to claims that have been received.

Elwood Lawrence Casey
Executor
Straight & Company
Solicitors

NOTICE TO CREDITORS AND OTHERS
MICHAEL LORNE PATTISON
Deceased

NOTICE is hereby given that creditors and others having claims against the estate of MICHAEL LORNE PATTISON deceased formerly of 7297 Seabrooke Road Saanichton British Columbia are required to send full particulars of such claims to the undersigned solicitors at 3490 Saanich Road Victoria British Columbia on or before the 28th day of December 1974 after which date the estate's assets will be distributed having regard only to claims that have been received

MacDONALD & TINDALL
Solicitors

NOTICE TO CREDITORS AND OTHERS
JANET MARY PATTISON, DECEASED

NOTICE is hereby given that creditors and others having claims against the estate of JANET MARY PATTISON, deceased, formerly of 7297 Seabrooke Road, Saanichton, British Columbia, are required to send full particulars of such claims to the undersigned solicitors at 3490 Saanich Road, Victoria, British Columbia, on or before the 28th day of December, 1974, after which date the estate's assets will be distributed, having regard only to claims that have been received

MacDONALD & TINDALL
Solicitors

DEPARTMENT OF THE ENVIRONMENT
PACIFIC BIOLOGICAL STATION
NANAIMO, B.C.
Vessel Charter
Herring Spawning Ground Survey

The Pacific Biological Station will charter a vessel for a survey of the herring spawning grounds on the west coast of Vancouver Island during the period 15 February, 1975 to 15 April, 1975, both dates inclusive.

In addition to the captain and crew, accommodation will be needed for nine (9) Station personnel and the crew will be expected to assist in the survey work if required. Vessel must have deck space to store, and lifting facilities to load and unload two work boats each 17 feet long by 5 feet beam, minimum of 140 square feet of dry storage for sampling equipment, diving gear, etc., and below deck working space for processing biological samples. Vessel will be required to carry 400 gallons of gasoline for use in outboard motors.

Offer to charter forms may be obtained from the Purchasing Officer, Pacific Biological Station, P.O. Box 100, Nanaimo, B.C. and bids must be completed and returned to the same address by noon, 18 December, 1974.

TENDERS for FREIGHT SERVICES for LANGFORD WAREHOUSE—B.C. PURCHASING COMMISSION
GENERAL INFORMATION

The shipment of a wide variety of general warehouse items in various quantities to many areas of British Columbia.

Shipments made January 1st-December 31st, 1975

Total number of pieces approx 20,000
Total weight 950,000 lbs.

CONDITIONS OF SERVICES

1. Complete freight rates (no additional charges) for each shipment
2. Complete prices to be given for each shipment within two days of pick-up at Langford this to be asked for by telephone
3. Weekly statements, two copies with original and duplicate waybills attached
4. Pick-up to be made no later than 2:00 p.m. daily, unless otherwise advised if load exceeds capacity of single axle truck, a trailer to be made available within 2 hours of that day
5. Tracing of lost shipments to be undertaken as soon as possible at no charge to the Purchasing Commission.
6. In case of fire emergency during summer months, at least one truck and driver to be available on very short notice to go direct to various locations in the Province. This request could be any time day or night, including week-ends.

Failure to provide such services would result in successful bidder being assessed full cost of any other freight company having to be called in for such emergencies

7. Any shipments which fall on B.C. Railway routes must be shipped via these routes
8. Rate examples per 100 lbs. to be given as per chart available on request from the Purchasing Commission
9. The effective period of the contract is from date of issuance to December 31st, 1975, subject to satisfactory performance by the successful bidder at the discretion of the Purchasing Commission

Quotations in the envelope provided will be received by the undersigned up to 4:00 p.m. December 13th, 1974 at the office of the Purchasing Commission, 525 Superior Street, Victoria, B.C., at which time and place the bids will be opened in public

The lowest or any tender will not necessarily be accepted.

T. L. Vardy, CHAIRMAN,
Purchasing Commission
Province of British Columbia

OTTAWA (CP)—Whether Newfoundland would eventually become part of Canada was a delicate question in Newfoundland-Canada relations throughout the Second World War.

A collection of confidential papers, just made public by the external affairs department shows that it underlay almost every decision Ottawa had to make about the defence of Newfoundland and Labrador.

Above all, Prime Minister Mackenzie King sought to avoid giving sensitive Newfoundlanders any cause to question Canada's intentions.

Canada would have to take over Newfoundland after the war, President Franklin D. Roosevelt told King at a meeting in Hyde Park, N.Y., April 20, 1941. By that time both this country and the United States were deeply involved in "Britain's oldest colony," a vital part of their continental defences.

King wrote later: "I told him I agreed that Newfoundland had not been brought into Confederation because it was a liability but we should have to turn it into an asset."

Three months later he took a step in that direction. He persuaded Charles J. Burchell of Halifax to give up his post as high commissioner in Australia and become Canada's diplomatic agent in Newfoundland.

"During the next year or two the question of Newfoundland's relation to Confederation is quite likely to become an important issue," King said in a confidential telegram to Burchell in Canberra, the Australian capital.

"In the circumstances, we think it desirable to emphasize Canada's special relationship with Newfoundland, and propose to do so by appointing a high commissioner there."

In choosing that title he conveniently overlooked the fact that Newfoundland no

KING
. . . laid groundwork

longer held the dominion status that normally would call for a high commissioner. Financial woes had caused a reversion to colonial rule, directed from London.

The prime minister's telegram is among 1,328 official documents published in the first of two thick volumes titled Documents on Relations between Canada and Newfoundland 1935-1949.

The first book collects papers dealing with defence, civil aviation and economic affairs. A second volume covering documents on Confederation itself will be published "in due course." The department says this must wait until cabinet papers, sequestered because of a 30-year secrecy rule, can be made public.

In May, 1944, when J. S. Macdonald was named high commissioner, he was provided with a confidential memorandum on his "purpose and work" in Newfoundland.

H. H. Wrong, assistant undersecretary for external affairs, wrote Macdonald that the federal government's first desire was "to overcome the traditional suspicion of Canada in the minds of the people of Newfoundland and to substitute therefore an attitude of confidence and friendship."

However, he said, Canada always had respected the wish of many "and perhaps most" Newfoundlanders to see Newfoundland continue as a separate political community in the Commonwealth.

". . . Although it has been necessary to have due regard for the exigencies of defence, the Canadian government has carefully avoided taking any steps or using any methods which might be interpreted as tending to manoeuvre Newfoundland into federation."

The Confederation question came up again in December, 1944, when Canada sought a 99-year lease on Goose Bay airport in Labrador, a move opposed by influential Newfoundlanders jealous of their political independence. Canada had built the airfield early in the war.

J. E. Reid, external affairs legal adviser, wrote to R. A. MacKay, then the department's counsellor on Newfoundland affairs, that he could see no practical solution to the problem without federation.

Newfoundland's suspicions about Ottawa's motives interfered with a British plan to turn over the St. John's naval base to the Canadian Navy in 1945, after the war had ended. As it turned out, the base was dismantled.

In a letter on this subject to the dominions office in London, Vice-Admiral Sir Humphrey Walwyn, the Newfoundland governor, quoted H. A. Winter, Newfoundland's justice commissioner, as saying that the post-war defence was "one of the strongest arguments in favor of confederation with Canada."

As a result of a Canada-Newfoundland defence agreement in 1946 Goose Bay remained the only defence facility under control of Canadian forces. But less than three years later, after two referendums, Newfoundland became the 10th province and Canada assumed full responsibility for its defence.

The collection of documents was edited by Paul Bridle, a former acting high commissioner in Newfoundland. R. A. MacKay, now professor emeritus at Carleton University, was consultant and wrote an introduction to the 1,500-page volume.

The book is available at Information Canada bookstores for $15.

NO OLYMPICS TERROR

OTTAWA (CP) — Canadian security authorities have their ears to the ground listening for rumblings of terrorist activity directed to the 1976 Montreal Olympics, but so far nothing has been detected.

Solicitor-General Warren Allmand and RCMP officials deny reports that Palestinian ship-jumpers planned to set up terrorist cells in Canada.

Allmand, who already has said that security at the Olympics will be the tightest on record, said this week: "We are keeping a very close watch on the international terrorist movement. So far we have noted no movement toward Canada."

An RCMP spokesman said: "We are consciously aware of the situation around the world . . .; we are not aware of any plot."

Police and Allmand were questioned on reports that two men who jumped a Greek ship at Thunder Bay, Ont., last month were terrorists who were to go into hiding and wait for the Olympics. Some reports said it was feared that other shipjumpers would set up cells in Canada.

In response to questions from Sean O'Sullivan PC-Hamilton-Wentworth in the Commons and from reporters outside, Allmand dismissed the incident.

He said the two men jumped ship Oct. 28, and on Oct. 29 the Salvation Army called the RCMP to say the men were prepared to give themselves up. Early this month one was deported home to Athens and the other to Syria, and there was no indication either was a terrorist.

PRE-CHRISTMAS SPECIAL
ROGER'S
HOUSE OF CARPETS
SEE PAGE 3

Grit's Firm Given Jobs By Quebec

QUEBEC (CP) — A firm of consultant engineers, of which Pierre Lajoie is vice-president, received contracts worth at least $150,000 from the provincial government during Lajoie's term as Liberal party president.

A legislature committee studying government monthly expenses found Thursday that Lajoie's mandate — from March to Nov. 24, 1974 — coincided with the months the firm of Lemieux, Morin, Bourdages, Doucet, Simard and Associates carried out two government contracts without tenders.

The firm received $70,000 in contracts during October for several projects in Val-Jalbert, a ghost town on Lac Saint-Jean.

Oswald Parent, intergovernmental affairs minister and government spokesman before the committee, denied opposition members' charges that it was "a case of patronage."

He said the government retained the firm "because of its competence." He said there was no ground for a scandal as the amounts of money involved were relatively small, and added that contracts relating to professional services such as engineering do not have to be tendered.

Firestone
STORES
brake service
guaranteed for 30,000 miles
4 wheel drum
- Install New Linings
- Repack Front Outer Wheel Bearings
- Arc Linings to Drums
- Resurface Drums
- Complete brake inspection
$43.95
Front Disc Brakes
- Install New Disc Pads
- Repack Front Outer Wheel Bearings
- Resurface Front Rotors
- Complete brake inspection
$47.95
We Guarantee Everything

No Breakthrough For Kissinger

Special to The Times

PEKING — Four days of talks between U.S. Secretary of State Henry Kissinger and Chinese leaders ended Thursday night with both sides reaffirming their commitment to the progressive normalization of their relations. There was no spectacular breakthrough on the Taiwan issue that is blocking diplomatic relations between them.

Kissenger, after a further two hours of talks with Vice-Premier Teng Hsiao-ping and Foreign Minister Chiao Kuan-hua, said in a banquet speech that the visit had continued the progress towards normalization that had been made on each of his six previous visits.

Foreign Minister Chiao, Kissinger's guest at the banquet in the Great Hall of the People, said the exchange of views on international and bilateral issues had been conducted "in a candid spirit." He added: "This has increased our mutual understanding and deepened our comprehension of our common points. Both sides have expressed their readiness to work in accordance with the principles established in the Shanghai communique for the continued advance of Sino-American relations."

The talks, lasting a total of more than 10 hours, not including the half hour Kissinger spent with Premier Chou En-lai on his arrival, were conducted in the usual secrecy. A communique to be released after Kissinger's departure today will give some details but the secretary of state has already let it be known that there will be no major surprises.

Some advance is possible on the isue of the outstanding financial claims the two sides have against each other, a matter that has been examined during the week by a subcommittee of officials, but neither side is willing to break the impasse nor, indeed, much concerned by it.

Csonka Tries Acupuncture

MIAMI (AP) — Miami Dolphins' fullback Larry Csonka says he is undergoing acupuncture treatments for his left ankle, injured in a National Football League game against Baltimore Oct. 27. After two treatments in the last two weeks, he said "I think it helped some" although Dolphins lost 17-14 last Sunday to New York Jets. Because of the Dolphins' tight conference race, Csonka said he would continue to play while injured.

Champ Holds Title

OSAKA, Japan (AP) — Champion Guts Ishimatsu of Japan scored a 12th-round knockout victory today over challenger Rodolfo Gonzalez, a Mexican now living in Long Beach, Calif., and retained his World Boxing Council lightweight title.

LUNDS
926 FORT ST.
CAPACITY AUCTION
Tomorrow 9:30 a.m.
FURNISHINGS, RUGS
BAMBOO PIECES
ROUND OAK TABLE
(COFFEE TABLE HEIGHT)
SUITES FOR ALL ROOMS
COPPER HOT WATER TANKS
(ONE WITH HEATING ELEMENT)
FURNACE MOTORS
"TORO" Rotary Mower
Approx. 20 BICYCLES
SKIS and BOOTS
Tools — Small Lots
DECEMBER 7th
BICYCLE AUCTION
FOR THE SAANICH POLICE DEPT.
LUNDS
AUCTIONEERS & APPRAISERS
PHONE 386-3308

Give your screwdriver a new twist.

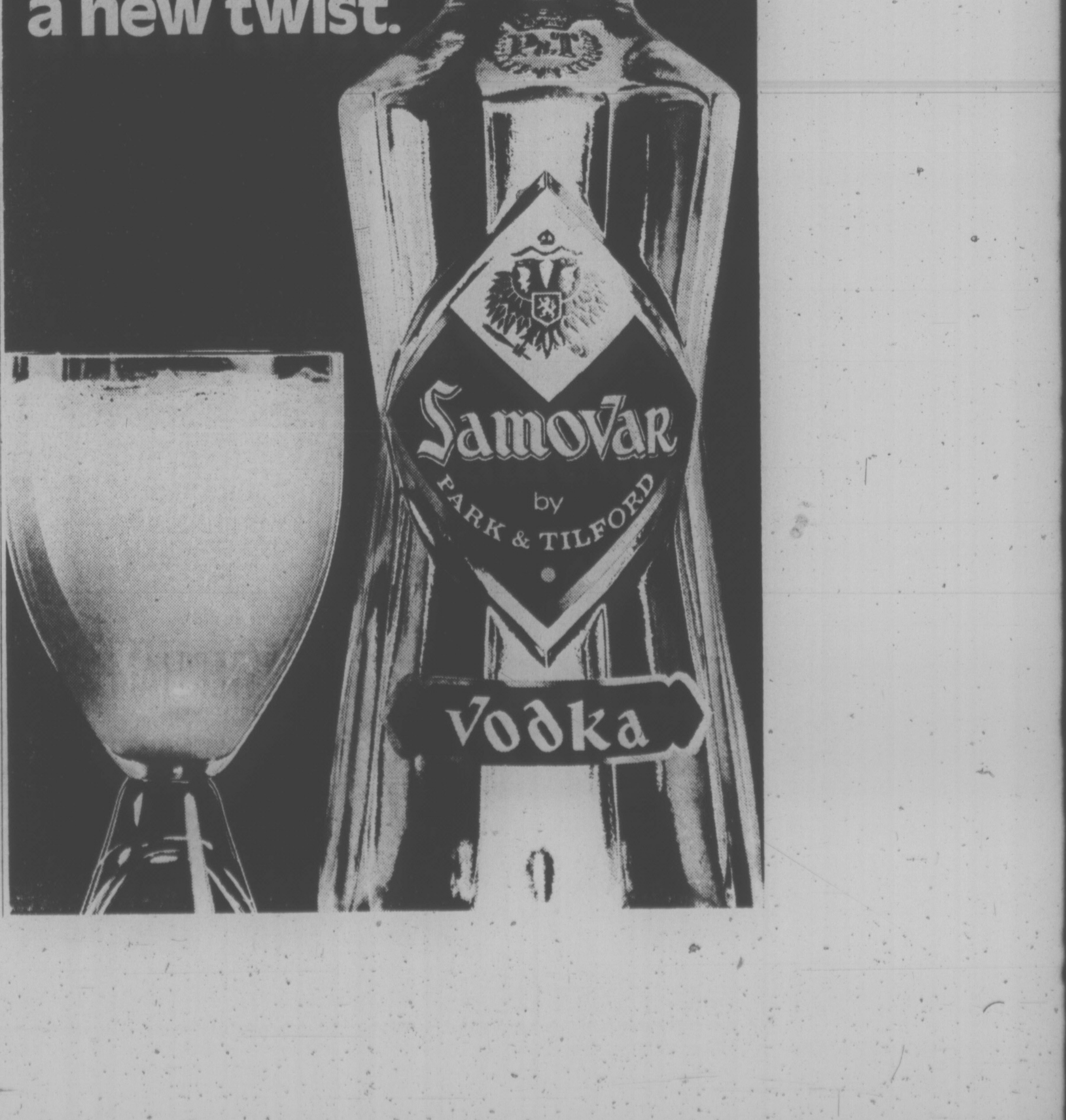

Contract Upheld Over Practice

The B.C. Labor Relations Board has ruled in favor of a city employee in a dispute involving pay for emergency overtime work.

Board chairman Paul Weiler, in a written decision handed down earlier this week, said Jim Walker, a fitter in the water works department, is entitled to three hours pay at the overtime rate after being called back to work to clear a possible airlock in a waterline.

A section in the Canadian Union of Public Employees, Local 50, contract with the city says employees called back on an emergency basis shall receive a minimum of three horus pay "at the prevailing rate."

The city argued that Walker's prevailing rate is his regualr rate of pay. The union and Walker contended the prevailing rate is th rate payable for the work performed, time and one-half.

Weiler said the language of the contract, read in context, "is clearly inconsistent with the position of the city." He noted that the contract stated "prevailing" rate and not "normal" rate.

Weiler acknowledged that the city has administered this part of the contract "for a considerable number of years on the assumption that only three hours pay at the normal rates was guaranteed on an emergency call."

But he rejected arguments that past practice should prevail because the contract language "on its face is sufficiently clear that extrinsic evidence may not be used to alter its meaning, and that is certainly true of the character of the evidence advanced here."

He added that even a longstanding error in interpretation of a contract may be corrected "once it is discovered by one of the parties."

RICHTER RECOVERING

MLA Frank Richter has been released from hospital after treatment following his collapse at a hotel banquet Wednesday night.

The nature of the former cabinet minister's illness has not been disclosed but it is assumed to be connected with others who fainted at the same dinner and recovered within minutes.

Empress Hotel general manager Bill Gray said the people involved had been interviewed, food inspectors had given "complete clearance," and the cause had still not been determined.

"Unless it was a psychological thing, like on a parade square when one man drops and someone else falls . . ." Gray suggested.

A reporter who attended the B.C. Federation of Agriculture dinner in the Empress ballroom said eight persons were overcome, but Gray said four persons were affected.

V.I. Teachers Settle

Teachers and trustees from Saanich, Gulf Islands and Lake Cowichan school districts have reached agreement on teachers' contracts for 1975.

The settlements came out of zonal bargaining sessions, involving six lower Vancouver Island school districts, that have been going on this week in downtown hotels.

Talks on teachers' salaries for Greater Victoria, Sooke and Cowichan school districts continued today.

W. T. Stanbury, government-appointed conciliator for the six districts, expressed optimism that settlements might be reached today in these three districts as well.

"Substantial progress has been made in the discussions between the committee of the B.C. School Trustees Association representing the various school boards, and the committees of teachers," Stanbury said.

The Saanich teachers' settlement is for salary increase just over 16 per cent in 1975, Trustee Norma Sealey said today.

The settlement has already been ratified by Saanich teachers and approved by the school board.

"I think that there are mixed feelings about it," Sealey said of the board. "Some people feel that it's a bit rich. But under the circumtances I think it was the best that could be done."

Most teachers' agreements across the province appear to be in the 16 to 17 per cent increase range, according to G. R. Kirby of the B.C. Teachers' Federation.

Total number of settlements or agreements in committee grew to 49 out of 74 B.C. school districts after 13 districts reached agreement Thursday.

Midnight tonight is the deadline set by Education Minister Eileen Dailly for contract disputes to be resolved before going to arbitration.

Government legislation Nov. 7 broke an impasse between teachers and trustees over the move by 68 school boards to introduce province-wide bargaining this year. Teachers insisted on retaining local bargaining.

A compromise, zoning bargaining involving school districts in 17 regions of the province, was reached and talks began week ago across the province.

The Nov. 7 legislation extended the arbitration deadline from Nov. 15 to Nov. 29 and ensured that arbitration boards would operate on a local basis, not a province-wide basis.

JAIL OPENS DOORS TO OUTSIDERS

ABBOTSFORD (CP) — College education is nothing new in penal institutions, but Matsqui institition near here will offer a variation of the theme starting in January.

The penitentiary near this community about 45 miles east of Vancouver is offering its facilities to outside students of Fraser Valley College, who will be issued passes to attend class within the prison.

Frank Dolman, director of career education for the college, said the first class will be in welding, with a maximum of 16 students. Other classes will offer pre-apprenticeship courses in auto mechanics and auto body repair.

Dave Dhillon, assistant director of occupational development for Matsqui prison, said he believed it is the first time in Canada for such a program.

"We hope to enrol up to 25 per cent of our prisoners in the program," he said.

Toy Shop
1834 OAK BAY
598-3832
12:00 to 5:00
Until CHRISTMAS
Open 10 to 5
Mon. to Sat.

Vive Le Bilingualism!

Writer James Quig shows how to make une bonne job of bilingualism this Saturday in Weekend Magazine.

THIS SATURDAY IN THE
VICTORIA TIMES

AT PLIMLEY ON YATES

ONLY MARINA GIVES YOU ALL THIS:

- Front power disc brakes
- Radial ply tires
- Rack and pinion steering
- Torsion bar front suspension
- Electrocoat body primer and undercoating
- Door-to-door carpeting
- Reclining front seats
- Face level fresh air vents
- Single carb MGB engine
- Special cold climate pack
- Heavy duty heater
- Electrically heated rear window

FOR ONLY THIS
$3045*

* Price includes freight to Vancouver Island.

Austin Marina
BRITISH LEYLAND

Now's the time to BUY.

PLIMLEY
British car centre
ESTABLISHED 1893
1010 YATES (Dealer Licence D-5582) 382-9121

Santa's stroll. Watch for Santa as he strolls through the store accompanied by a real live Raggedy Ann, 11 a.m. to 12:30 p.m., Wednesday through Saturday. He'll be giving out candy and coloring books to lots of lucky children.

Breakfast with Santa. Don't forget to get your tickets for Breakfast with Santa. Every Wednesday and Saturday morning from Saturday, Nov. 30th through Saturday, Dec. 21st. Sorry, Sat. Dec. 7, Dec. 14, Dec. 21 tickets sold out.

Santa arrives Saturday at Eaton's

Yes. Jolly old Santa is coming to Eaton's this Saturday, Nov. 30th — all the way from the North Pole. Bring your youngsters down. Let them chatter away with their favorite holiday hero. Tell him how good they've been and what they're hoping for. It'll be fun for you, an absolute delight for them. You'll find him at Santa's throne, located in the small dining room, fourth floor, on Wednesday through Saturday, 2 to 4 p.m., Thursday and Friday evenings from 6 to 8 p.m.

EATON'S

POLICE KEEP FUGITIVE UNDER WRAPS

VANCOUVER (CP) — A man wanted for questioning in an underworld killing case was whisked into Vancouver police cells Thursday under tight security.

Dick Schiere, 27, was accompanied to the city by a police officer after his arrest in Holland earlier this week under a warrant naming him a fugitive from Canada.

His arrival time at Vancouver International Airport from Montreal was kept secret for fear of retaliation by enemies, police said.

Schiere is thought by police to have been with Brian Boyko when Joe Kallin was shot to death in an east end alley April 6. Boyko is serving a life sentence for the drug-related murder.

Ottawa Orders $3M Study Of Fundy Tides' Potential

OTTAWA (CP) — The federal government said Thursday it is still interested in harnessing the hydroelectric potential of the Bay of Fundy tides and ordered a new $3-million study of the possibility.

The study's initial stages will include investigation of possible sites, markets and a review of transmission facilities, Energy Minister Donald Macdonald said in a preliminary review tabled in the Commons.

The bay, between Nova Scotia and New Brunswick, has a range of 53 feet between high and low tides — the highest in the world.

Premier Gerald Regan of Nova Scotia has been pressing for construction of dams across the bay to trap tidal water for generating electricity.

In 1969, a study by Nova Scotia, New Brunswick and Ottawa said the idea was technically feasible but could not compete with electricity generated at oil- and coal-fired thermal stations.

But provincial officials say the rapid increases in oil prices have made tidal power competitive.,

Ottawa's review of the 1969 study is a little more cautious.

"Whether or not this gap has or will be overcome cannot be completely determined on the basis of this preliminary study," said the review, prepared by officials from the three governments.

But it also says tidal power might be produced at comparable rates with oil- and coal-fired thermal plants if the international price for heavy fuel oil is $9 to $10 a barrel in 1980. That grade oil now sells in Eastern Canada for $7.50 to $8 a barrel.

"I think principally because of the change in oil prices tidal power is closer to reality than before," Macdonald said outside the House.

But he stopped short of endorsing the project before the new studies are completed.

"I try to reserve judgment on these things, I don't think we should get a fixation on any one new energy project."

He did not anticipate tidal power coming on stream quickly. The initial stages of the new study are expected to take two years to complete.

MEAT GRADER WALKOUT SOON ENDS

TORONTO (CP) — Thirty-four federal government meat graders in five cities, who walked out in a wage dispute Wednesday, returned to the job Thursday.

The graders are members of the Public Service Alliance of Canada, which has tied up grain shipments through a strike of 222 grain inspectors which began last Saturday.

The meat graders walked out in Metropolitan Toronto, Hamilton, Burlington, Ont., Edmonton and Saskatooon. The strike led to fears originalkly that shoppers at some stores would have no guide to the quality of the meat they buy though there would be no question as to its edibility.

YEAR END CLEARANCE CONTINUES

SAVE ON
USED CARS
COMPANY CARS
NEW CARS

THREE POINT MOTORS LTD.
2620 GOVERNMENT
385-6737
(Dealer Licence D6415)

EATON'S

Store Information 382-7141

ANNIVERSARY gift sale

Last Day Saturday

You've just got 'til tomorrow to catch our terrific gift values — It's our biggest sale of the year!

Opening Hour Specials

On sale Saturday 9:30 at door opening for 1-hour while quantities last. Personal shopping only.

Terrific buys on Windbreakers
Zipper front, 65% Polyester and 35% cotton makes this jacket longwearing. Choose from colors of beige, gold and blue. Sizes 36 to 46. **7.99**
Downstairs Budget Store

Men! Save on 100% nylon socks
Grey, white, blue or red in long-wearing textured nylon. Lightweight. Sizes 10-13. Makes great sock stuffers for him too! 2 pair per customer. **99¢**
Downstairs Budget Store

Imported check suit fabric
56" drazon acrylics made in Holland. Colorful plaids and check-looks that would make smart fall pant or skirt suits—and priced really low! Pr. yd. **3.49**
Fashion Fabrics, third floor

Colonial-look chair pads
Add a fresh new look to your kitchen or dining chairs with these 'Maritime' Colonial cotton seat pads. 2" foam filled, brown, red, blue. **2.22**
Draperies, second floor, home furnishings building

Christmas cards on special
Here's your chance to pick up cards and really save. We've got a wide assortment to choose from. Limited to 2 boxes per customer please. **99¢ to 1.75**
Red Basket Shop, main floor, home furnishings building

Clear-out! Men's dress pants
Discontinued lines so you save a bundle on these smart looks. Polyester doubleknits or polyester wool wovens in plains and fancies. Broken sizes: 32-42. **9.99 to 17.50**
Men's Casual Wear, main floor

Leather shoe specials for men
Great value buys on these fine quality leathers—Canadian and Spanish styles, leather or composition soles. Brown or black. 7-12. **24.99**
Men's Shoes, main floor

No-iron tufted bedspreads
Lady Carolyn fine tufted spreads in cotton chenille. Fringed. Orange, mauve, pink, white. Machine wash. Doubles and singles. 1 per customer please. **7.99**
Downstairs Budget Store

Set of 4 drinking glasses
Attractive pattern. Each glass holds approx. 10-ozs. Limit 4 pkgs, per customer. Priced right to help your Christmas entertaining. Set, **99¢**
Housewares, main floor, home furnishings building

Low price on fire-grate
Helps keep your fireplace from smoking by providing draught around the logs. Handsome wrought iron grates have 12 bars. Save now! **11.99**
Fireplace Accessories, main floor, home furnishings building

Get your GWG "G" Model Jeans
Price is really low on these GWG Easy-G Model Jeans, 100% Cotton, 13¾-oz. denim machine-wash and dry, features flared legs. Sizes 30 to 36. **10.99**
Abstract Shop, Main Floor

Ladies' waterproof boots
Feature strong vinylal, crepe and composition soles. Brown and black. Sizes 5 to 9 (full sizes only). Be early Saturday! **4.99**
Ladies' Shoes, floor of fashion

Little girls' cuddly doll
She's 12" high, her eyes open and close and she's got real eyelashes. Comes in bright jumpsuit — green, yellow, pink or blue. Your little girl would love her! **1.99**
Toys, lower main floor

Vaseline bath beads, 16-oz.
Lightly scented blend of rich mollients and oils that help soften your skin, restore your natural moisture balance—and it's non-greasy, too. **99¢**
Sundries, main floor

Pick up oil filter wrench
Super low price on wrench with automatic clamp-action, extra heavy duty treated yoke. Fits all disposable screw-on type filters. Ask Dad if he needs one. **79¢**
Auto Accessories, lower main floor

Girls! Super V-neck sweaters
Go-with-everything button-ups in soft acrylic knit with smart rib pattern. Off white, burgundy, forest green, brown. S.M.L. 2 per customer. **5.99**
Popular Priced Sportswear, third floor

Approx. 36x70" bath sheets
Thick, thirsty cotton terry bath sheets feature dobby borders. Pick rosebud, gold, grecian olive, inidgo. Limit 2 per customer. Better get yours early. **5.99**
Household Linens, third floor

Decorator felt squares
Limited quantities. 12x12" wool felt in red, green, gold, black, brown, pink plus more. Limit 10 per customer at this great value. Each **9¢**
Draperies, second floor, home furnishings building

Velvet decorator cushions
Rich, luxurious touch to your sofas . . . crushed antique velvet (cotton) cushions in gold, melon, green or red. Approx. 17" sq. Kapok filled. **3.99**
Draperies, second floor, home furnishings building

Stock up on motor oil now
Regular SAE 20-20 weight; Regular SAE 30 weight. Here's superior quality non-detergent motor oil with stability and corrosion preventative properties. Qt. **49¢**
Auto Accessories, lower main floor

victoria times

tv week

November 30 to December 6

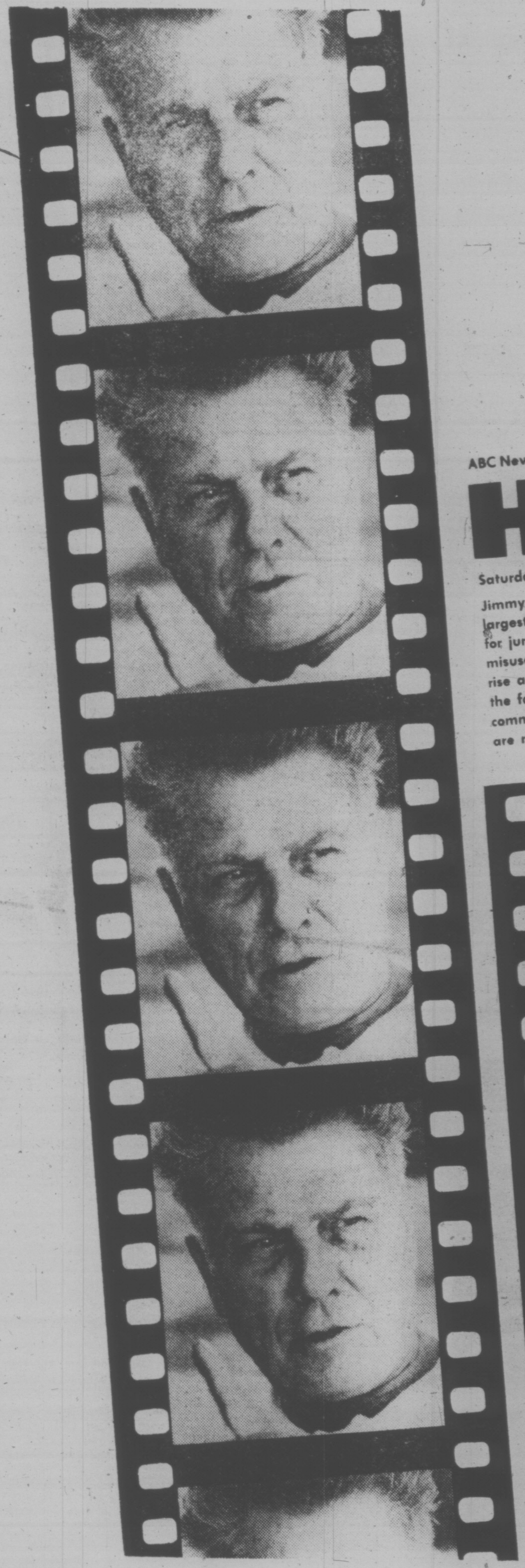

ABC News Closeup:

Hoffa

Saturday, November 30 (8:00-9:00 p.m.) Channel 4

Jimmy Hoffa was head of the Teamsters, the nation's largest trade union, until he was convicted and jailed for jury tampering, fraud and conspiracy involving misuse of union pension funds. The story of the rise and fall of this powerful, enigmatic man and the facts surrounding President Nixon's commutation of his federal prison sentence are revealed in this gloves-off telecast.

SATURDAY, NOVEMBER 30

8 A.M.
4—Hong Kong Phooey
5—Emergency Plus
6—McGowan and Company
7—Speed Buggy
8—Santa Claus Show
12—Speed Buggy
13—Cartoon

8:30 A.M.
4—Gilligan — Cartoon
5—Run Joe Run
6—Uncle Bobby
7—Scooby Doo
8—Kiwanis Auction
12—Superman
13—Cartoon

9 A.M.
2—French Program
4—Devlin
5—Land of the Lost
6—Wrestling
7—Jeannie
8—Auction continued
12—Jeannie
13—Contact

9:30 A.M.
2—French Program
4—Korg: 70,000 B.C.
5—Sigmund
6—Wrestling continued
7—Partridge Family-Cartoon
8—Auction continued
12—Partridge Family-Cartoon
13—Contact

10 A.M.
2—French Program
4—Army-Navy Football
5—Pink Panther
6—Golden Years
7—Valley of Dinosaurs
8—Auction continued
11—News (10:15)
12—Valley of Dinosaurs
13—Roller Games

10:30 A.M.
2—French Program
4—Football continued
5—Star Trek
6—Kiddies on Kamera
7—Shazam
8—Auction continued
11—Across the Fence
12—Shazam
13—Roller Games

11 A.M.
2—French Program
4—Football continued
5—Jetsons
6—Rupert Bear
7—Harlem Globetrotters
8—Auction continued
11—Farm City Forum
12—Flintstones Comedy Hour
13—Mr. Chips

11:30 A.M.
2—French Program
4—Football continued
5—Go
6—Movie Review
7—Hudson Brothers
8—Auction continued
11—Wally's Workshop
12—Flintstones continued
13—Voyage

12 NOON
2—Children's Cinema
4—Football continued
5—We Can Do It
6—Children's Cinema
7—Inflation—Special
8—Auction continued
11—Bobby Goldsboro
12—Inflation—Special
13—Voyage continued

12:30 P.M.
2—Cinema continued
4—Football continued
5—World of Survival
6—Cinema continued
7—Fat Albert
8—Auction continued
11—Celebrity Bowling
12—Fat Albert
13—Land of the Giants

1 P.M.
2—Figure Skating
4—Wide World of Sports (1:15)
5—Evergreen Express
6—Figure Skating
7—Children's Film Festival
8—Auction continued
11—Big Blue Marble
12—Children's Film Festival
13—Land of the Giants

1:30 P.M.
2—Skating continued
4—Sports continued
5—I Spy
6—Skating continued
7—Film Festival continued
8—Auction continued
11—Rifleman
12—Film Festival continued
13—Movie: In Old Chicago

2 P.M.
2—Skating continued
4—College Football
5—I Spy continued
6—Skating continued
7—Dialogue
8—Auction continued
11—Movie: Treasure Island
12—Hudson Brothers
13—Movie continued

2:30 P.M.
2—Skating continued
4—Football continued
5—Movie: Mission Mars
6—Skating continued
7—Green Acres
8—Auction continued
11—Movie continued
12—Page 12
13—Movie continued

3 P.M.
2—Synchronized Swimming
4—Football continued
5—Movie continued
6—Synchronized Swimming
7—Wagon Train
8—Auction continued
11—Movie continued
12—Outlook
13—Movie continued

3:30 P.M.
2—Swimming continued
4—Football continued
5—Movie continued
6—Swimming continued
7—Wagon Train
8—Auction continued
11—Movie continued
12—News Conference
13—Movie: The Idol

4 P.M.
2—Bugs Bunny
4—Football continued
5—Movie continued
6—Bugs Bunny
7—Hee Haw
8—Auction continued
9—Sesame Street
11—Wrestling
12—Funorama
13—Movie continued

4:30 P.M.
2—Bugs Bunny continued
4—Football continued
5—Movie continued
6—Bugs Bunny continued
7—Hee Haw
8—Auction continued
9—Sesame Street
11—Wrestling continued
12—GE Theater—Special
13—Movie continued

5 P.M.
2—NHL: New York at Vancouver
4—American Bandstand
5—Talkback
6—NHL: New York at Vancouver
7—News
8—Auction continued
9—Mister Rogers
11—Robin Hood—Cartoon
12—Special continued
13—Movie continued

5:30 P.M.
2—Hockey continued
4—Lucky Jim
5—News
6—Hockey continued
7—News
8—Auction continued
9—Electric Company
11—Cartoon continued
12—Special continued
13—Movie continued

ALL TIMES ARE LOCAL

CHANNELS RESERVE RIGHT TO MAKE LAST-MINUTE CHANGES

EVENING PROGRAMS

6 P.M.
2—Hockey continued
4—NFL Game of the Week
5—News
6—Hockey continued
7—Movie: Monster Go Home
8—Auction continued
9—Zoom
11—Star Trek
12—News
13—Wrestling

6:30 P.M.
2—Hockey continued
4—News
5—How Come?
6—Hockey continued
7—Movie continued
8—Wrestling
9—Villa Alegre
11—Star Trek continued
12—Page 12
13—Wrestling

7 P.M.
2—Hockey continued
4—Lawrence Welk
5—Truth or Consequences
6—Hockey continued
7—Movie continued
8—Emergency
9—Washington Week
11—Mission Impossible
12—Channel 12 Special
13—Boxing

7:30 P.M.
2—Ceilidh
4—Lawrence Welk
5—Let's Make a Deal
6—Ceilidh
7—Movie continued
8—Emergency continued
9—Wall Street Week
11—Mission Impossible continued
12—Hollywood Squares
13—Boxing

8 P.M.
2—Maude
4—Hoffa—Special
5—Emergency
6—Good Times
7—All In The Family
8—Kung Fu
9—Evening at Symphony
11—Jimmy Dean
12—All in the Family
13—Soul Train

8:30 P.M.
2—News
4—Special continued
5—Emergency continued
6—Movie: Story of Three Loves
7—New Candid Camera
8—Kung Fu continued
9—Evening at Symphony
11—Mel Tillis Time
12—World at War
13—Soul Train

9 P.M.
2—Movie: Run A Crooked Mile
4—Movie: Mutiny on the Bounty
5—Movie: Seventh Dawn
6—Movie continued
7—Mary Tyler Moore
8—Movie: Seven Faces of Dr. Lao
9—An American Family
11—Nashville Music
12—World at War continued
13—Movie: Giant from the Unknown

9:30 P.M.
2—Movie continued
4—Movie continued
5—Movie continued
6—Movie continued
7—Bob Newhart
8—Movie continued
9—American Family continued
11—Buck Owens
12—Bob Newhart
13—Movie continued

10 P.M.
2—Movie continued
4—Movie continued
5—Movie continued
6—Movie continued
7—Miss Teenage America Pageant
8—Movie continued
9—Roads to Freedom
11—Porter Wagner
12—Miss Teenage America Pageant
13—Movie continued

10:30 P.M.
2—Movie continued
4—Movie contined
5—Movie continued
6—Movie continued
7—Pageant continued
8—Movie continued
9—Roads to Freedom continued
11—Wilburn Brothers
12—Pageant continued
13—Movie continued

11 P.M.
2—News
4—Movie continued
5—Movie continued
6—Movie: Seven Faces of Dr. Lao (11:20)
7—Pageant continued
8—News
11—Movie: Ride the Man Down
12—Pageant continued
13—Movie: Neutron vs. Dr. Caronte

11:30 P.M.
2—Noel Harrison (11:45)
4—News
5—Movie: Chamber of Horrors (11:45)
6—Movie continued
7—Drama Special
8—Fred Davis
11—Movie continued
12—Movie: Dead Ringer
13—Movie continued

12 MIDNIGHT
2—Movin' On (12:15)
4—Movie: Woman Obsessed (12:15)
5—Movie continued
6—Movie continued
7—Special continued
8—Movie: Wedding in White
11—Movie continued
12—Movie continued
13—Movie continued

12:30 A.M.
2—Movin' On continued
4—Movie continued
5—Movie continued
6—Movie: To Die in Paris (1:20)
7—Special continued
8—Movie: Gentleman's Agreement (2:00)
12—Movie continued
13—Movie: Artists and Models Abroad (1:00)

ALL TIMES ARE LOCAL

CHANNELS RESERVE RIGHT TO MAKE LAST-MINUTE CHANGES

Movies

In Old Chicago (xxx), on 13 at 1:30. Tyrone Power, Alice Faye and Don Ameche star in this fictional 1938 story of the O'Leary family whose cow is credited with starting the great Chicago fire.

Treasure Island (xxxx), on 11 at 2. A superb 1934 adaptation of Robert Louis Stevenson's classic tale of a young boy, a pirate named Long John Silver, and their search for buried treasure. An excellent cast includes Jackie Cooper and Wallace Beery.

Mission Mars (x), on 5 at 2:30. A crudely filmed 1968 sci-fi tale about a manned space flight to the Red Planet starring Darren McGavin.

The Idol (xx), on 13 at 3:30. Yves Montand stars in this 1948 French-made drama about a prize fighter who tries to gain his self-respect, after he deliberately loses a championship bout.

Munster, Go Home (x) on 7 at 6. A 1966 comedy based on a once-popular TV series about a family of gouls, starring Fred Gwynne and Yvonne DeCarlo.

Story of Three Loves (xxx), on 6 at 8:30. An entertaining 1953 trio of love stories as told by passengers on an ocean liner, with an excellent cast that includes Kirk Douglas, James Mason, Leslie Caron, Ethel Barrymore, Agnes Moorehad, Moira Shearer and Farley Granger.

Run a Crooked Mile (xx), on 2 at 9. Louis Jourdan, Mary Tyler Moore and Wilfrid Hyde-White star in this muddled 1969 made-for-TV drama about a school teacher involved in a web of intrigue, dual-identity and murder.

Mutiny on the Bounty (xxxx), on 4 at 9. An Academy Award for Best Picture went to this magnificent 1935 adaptation of the classic novel about tyranny and revolt at sea, highlighted by Charles Laughton's award-winning performance as the infamous Captain Bligh. Others in an excellent cast include Clark Gable and Franchot Tone. (Recommended.).

The Seventh Dawn (x), on 5 at 9. An insipid 1964 adventure yarn set in Malaya immediately following the Second World War, about a wealthy American plantation owner involved in guerilla warfare and romantic upheaval. A good cast (William Holden, Susannah York and Capucine) is totally wasted.

Seven Faces of Dr. Lao, on 8 at 8. At 1964 blend of comedy and fantasy about an elderly Chinese man who routs evil in a western frontier town by bringing his unusual circus to entertain the people. Tony Randall has a field day assuming many different roles, with the help of excellent special effect disguises.

Giant from the Unknown (x), on 13 at 9. A silly 1958 thriller about a giant monster lizard that invades a California town.

Ride the Man Down (xx), on 11 at 11. Rod Cameron, Ella Raines and Brian Donlevy star in this fast-paced, fairly well-made 1952 western about a ranch foreman keeping land grabber at bay.

Dead Ringer (xxx), on 12 at 11:30. Bette Davis fans will enjoy this 1964 melodrama about the proprietress of a saloon who kills her look-alike sister and takes over her home and wealth. The plot thickens and thickens, with the help of Miss Davis' histrionics, and capable supporting performances by Karl Malden and Peter Lawford.

Chamber of Horrors (xx),

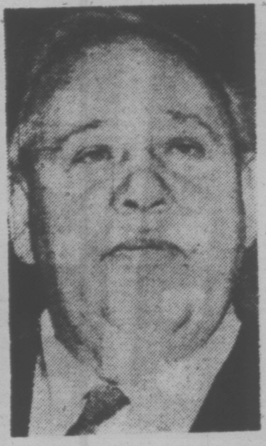

CHARLES LAUGHTON
. . . on 4 at 9 p.m.

on 5 at 11:45. A macabre 1966 horror tale about an insane killer terrorizing 19th-century Baltimore, starring Patrick O'Neal.

Wedding in White, on 8 at midnight. An award-winning 1972 Canadian-made drama that casts a perceptive eye on the moral values of a small Canadian town in the 1940s. Winner of the Canadian Film Award for best film of that year, the plot focuses on a pregnant teen-age girl whose father forces her into marrying his much-older friend. Carol Kane and Donald Pleasence star.

Woman Obsessed (xx), on 4 at 12:15. A soapy 1959 drama, starring Susan Hayward as a woman who finds love again after her husband is killed.

Artists and Models Abroad (xxx), on 13 at 1. Jack Benny plays the leader of a group of American entertainers stranded in Paris, in this entertaining 1938 musical-comedy.

To Die in Paris, on 6 at 1:20. No rating available on this 1968 drama about a French underground leader during the Second World War, who is hunted by an assassin. Louis Jourdan stars.

Gentleman's Agreement (xxxx), on 8 at 2. A screen masterpeice best describes this 1947 film adaptation of Laura Hobson's brilliant novel about a writer who poses as a Jew to find out what it feels like to be Jeiwsh in a Christian world. The story packs an emotional punch you'll not soon forget thanks to a fine script and the superb performances of Gregory Peck, Dorothy McGuire, John Garfield and Celeste Holm.

Today's Highlights

Kiwanis Auction, on 8 at 8:30. Live coverage of the 16th annual Kiwanis TV Auction, telecast from the BCTV studios in Vancouver. Proceeds from the auction of $70,000 worth of merchandise go to charity. (10 hrs. 30 mins.)

What's Inflation All About, on 7 and 12 at noon. An explanation of the problem of inflation specifically aimed at children. (30 mins.)

Figure Skating, on 2 and 6 at 1. Highlights of Prague Skate featuring performances by European champion figure skaters and exhibition skating in the Dresden Blue Cup Championship in which Canada's Barbar Terpenning participated. Reporters include ex-skating champion Petra Burka. (2 hrs.)

Wide World of Sports, on 4 at 1:15. Highlights of the figure skating championships held recently in New York's Madison Square Garden, including the skating performances of five-time U.S. champion Janet Lynn and Canada's Toller Cranston. (45 mins.)

Synchronised Swimming, on 2 and 6 at 3. Highlights of the World Solo Invitational Swimming Championships held recently in Ottawa. (60 mins.)

GE Theatre, on 12 at 4:30. Patricia Neal stars as a woman who must confront reality, and her family, when she learns she has leukemia in this drama special entitled, Things in Their Season. (90 mins.)

Evening at Symphony, on 9 at 8. Conductor William Steinberg leads the Boston Symphony Orchestra in a performance of Beethoven's Pastoral Symphony, a major work inspired by the composer's love for the Vienna Woods. (60 mins.)

Mel Tillis Time, on 11 at 8:30. Debut of a new country music series hosted by performer Mel Tillis, and his guest this week Dinah Shore. (30 mins.)

An American Family, on 9 at 9. Episode two of the cinema verite series focuses on Pat Loud as she visits her oldest son in New York's Greenwich Village, and finds her disturbed by his counter-cultural lifestyle. (60 mins.)

Miss Teenage America Pageant, on 7 and 12 at 10. Forty girls, aged 13-17 are judged on talent, scholastic achievement, poise and appearance, in this pageant taped in Little Rock, Arkansas. (90 mins.)

Drama Special, on 7 at 11:30. A repeat telecast of the 1973 TV adaptation of the seasonal favorite, Miracle on 34th Street, a Christmas fantasy about a department store Santa who really believes he is Mr. Claus. Cast includes Sebastian Cabot, Jane Alexander and David Hartman. (2

Hoffa: A Power Study

"The reason I want to get back in the labor movement is very simple. I've been in it all my life. It's my life the way I lived it; the way I want to live it, and I see the big fight coming.'
—James Riddle Hoffa

The stormy career of former Teamster President James R. Hoffa and the operations of the powerful Teamsters' Union, which Hoffa seeks to control again, will be examined on the documentary special, ABC News Close-Up: Hoffa, Saturday, Nov. 30 (8:00-9:00 p.m.), on the ABC Television Network.

"With James Hoffa as the central focus," said Av Westin, ABC News Vice President and Director of Television Documentaries, "our report looks at the direction in which the nation's largest trade union is moving. We also cover the long road Mr. Hoffa and the Teamsters have traveled. The International Brotherhood of Teamsters, which has two million members and more than a billion dollars in pension and welfare fund assets, plays a key part in the country's economy and sets a moral tone for the American labor movement."

Hoffa, whose federal prison sentence was commuted by former President Nixon in 1971, is fighting to remove the conditions of his release which bar him from union activities until 1980. The former labor leader served less than five years of a 13-year sentence, imposed following his conviction on charges of jury tampering, fraud and conspiracy involving misuse of union pension funds.

"The story of Jimmy Hoffa," commented Stephen Fleishman, producer-director of the prime time documentary, "reveals much about the use of power, the influence of curruption and their connection in America today."

The program traces Hoffa's rise to power starting with his first union post as an 18-year-old organizer in Detroit during the early violent years of the labor movement, ABC News reports on his efforts today to reenter Teamster affairs and investigates the circumstances surrounding the commutation of his prison term and the federal prosecution that led to his conviction.

JAMES R. HOFFA, the former Teamster president pardoned from completing a prison term, is filmed greeting Teamster friends in the Channel 4 documentary special Hoffa, to be telecast on Saturday at 8 p.m.

Donald Pleasence and Carol Kane—Wedding in White

AWARD-WINNING FILM ON CTV

In most small towns during the Second World War, it was customary to end the day with a song or prayer for the steely-nerved British defending their homeland during the battle of Britain. Canada, in those days, was predominantly British, with ties which were devout and firm. Wedding in White, airing Saturday, November 30, 8:00-10:00 p.m. on CTV's Academy Performance is a story about a small town Canadian family (British immigrants) who wear their British traditions and army affiliations like a badge of honour.

Their lives have fallen into an unchanging pattern. Never complaining, women stay home and wait for their dart-playing, beer-drinking men to stagger home from the legion hall.

Donald Pleasence stars as the father of Jimmie, his favorite child, played by Paul Bradley. Doris Petrie stars as his wife, while the haunting role of their blank-faced daughter, Jeannie, is played by Carol Kane.

Wedding in White is not a depressing story of a family passing their poverty from generation to generation like a legacy, but is instead a moving study of human values played in stark realistic terms.

This film won the Best Picture of the Year at the 1972 Canadian Film Awards. Doris Petrie won an Etrog as Best Supporting Actress and Art Director, Karen Bromley, also was awarded an Etrog.

Montague BRIDGMAN Ltd.
China Crystal Gifts
811 GOVERNMENT ST 383-0821

SPORTS HIGHLIGHTS

SATURDAY

Army-Navy Game 10:15 a.m. (4). The 75th renewal.

Figure Skating 1 p.m. (2, 6). Competition from Prague and Dresden.

Wide World of Sports 1:15 p.m. (4). Figure-skating exhibition.

College Football 2 p.m. (4), Notre Dame vs. USC.

Synchronized Swimming 3 p.m. (2, 6). Solo and pairs competition from Ottawa.

NHL Hockey 5 p.m. (2, 6). Islanders vs. Canucks.

NFL Game of the Week 6 p.m. (4)

Boxing 7 p.m. (13).

SUNDAY

This Week in the NFL 9 a.m. (5). Highlights of games played Nov. 24-25.

NFL Football 10 a.m. (7, 12). Packers vs. Eagles.

NFL Football 11 a.m. (2). Giants vs. Bears.

College Football '74 12 noon (4).

Roller Games 12:30 p.m. (13).

NFL Football 1 p.m. (5). Patriots vs. Raiders.

NFL Football 1 p.m. (7, 12). Rams vs. Falcons.

Cougar Football Highlights 4 p.m. (5). A wrap-up of the 1974 season.

MONDAY

NFL Football 7 p.m. (4). Bengals vs. Dolphins.

WEDNESDAY

NHL Hockey 5 p.m. (8). Bruins vs. Canadiens.

THURSDAY

WFL Football 6 p.m. (11). World Bowl championship game.

B.F.Goodrich

A78-13 (600 - 13)
Silvertown Snow Tires (Whitewalls)
Most Compact Cars
Reg. 29.75
SALE PRICE 22.95
A78-13 (600 - 13) B/W 19.95
LIMITED TIME — MOUNT NOW
OK TIRE STORE
2940 DOUGLAS
386-3156

Why pay $200 to $500 on an impaired driving charge? Think what that amout of money can buy you if you call
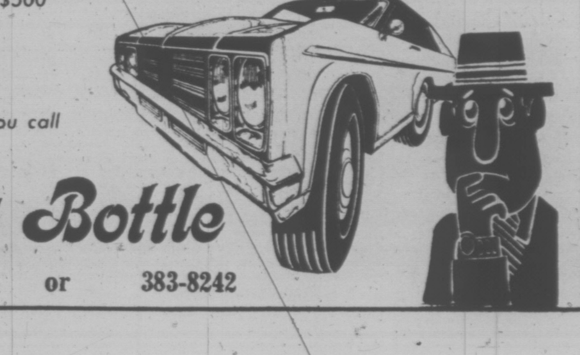
Party Bottle
383-5943 or 383-8242

SUNDAY, DECEMBER 1

8 A.M.
2—French Program
4—Cleophus Robinson
5—Eucharist for Shut Ins
6—Rex Humbard
7—Day of Discovery
8—Rex Humbard
11—Jim Swaggart
12—Day of Discovery

8:30 A.M.
2—French Program
4—Agriculture U.S.A.
5—Gardening
6—Rex Humbard
7—Oral Roberts
8—Rex Humbard
11—Religious Program
12—Rev Max Solbrekken

9 A.M.
2—French Program
4—Jabberwocky
5—Week in the NFL
6—Day of Discovery
7—It Is Written
8—Grassroots
11—Trans-World Missions
12—Anchor

9:30 A.M.
2—Wild Kingdom
4—Vision On
5—Week in the NFL
6—Grassroots
7—NFL Pre-game Show
8—Homer James
11—Day of Miracles
12—NFL Pre-game Show

10 A.M.
2—Meeting Place
4—Vision On continued
5—Documentary Special
6—Oral Roberts
7—NFL: Green Bay at Philadelphia
8—Oral Roberts
11—Lifestyle '74
12—NFL: Green Bay at Philadelphia

10:30 A.M.
2—Meeting Place continued
4—Lassie's Rescue Rangers
5—Special continued
6—World of Travel
7—Football continued
8—Album TV
11—Hour of Power
12—Football continued

11 A.M.
2—NFL: New York at Chicago
4—Goober
5—The Lions Are Free—Special
6—It Is Written.
7—Football continued
8—It Is Written
11—Hour of Power
12—Football continued

11:30 A.M.
2—Football continued
4—Make A Wish
5—Special continued
6—Garner Ted Armstrong
7—Football continued
8—Garner ted Armstrong
11—My Favorite Martian
12—Football continued

12 NOON
2—Football continued
4—College Football Highlights
5—Deck the Halls—Special
6—Sports Review
7—Football continued
8—Good News
11—Rifleman
12—Football continued
13—Clem Humbard

12:30 P.M.
2—Football ontinued
4—Highlights continued
5—Special continued
6—I Believe in Miracles
7—Football continued
8—Journal International
11—Rex Humbard
12—Football continued
13—Roller Games

1 P.M.
2—Football continued
4—Directions
5—NFL: Patriots vs Raiders
6—Country Way
7—NFL: Los Angeles at Atlanta
8—Outdoor Sportsman
11—Rex Humbard
12—NFL: Los Angeles at Atlanta
13—Roller Games

1:30 P.M.
2—Football continued
4—Issues and Answers
5—Football continued
6—Homer James
7—Football continued
8—StarTrek
11—I Believe in Miracles
12—Football continued
13—Wanderlust

2 P.M.
2—Movie: TBA
4—Impact
5—Football continued
6—Canadian West
7—Football continued
8—Star Trek continued
11—Voice of Calvary
12—Football continued
13—Voyage

2:30 P.M.
2—Movie continued
4—Movie: Lassie Come Home
5—Football continued
6—Movie: Can Ellen Be Saved?
7—Football continued
8—Movie: Can Ellen Be Saved?
11—Movie: Tobor the Great
12—Football continued
13—Voyage

3 P.M.
2—Movie continued
4—Movie continued.
5—Football continued
6—Movie continued
7—Football continued
8—Movie continued
11—Movie continued
12—Football continued
13—Land of the Giants

3:30 P.M.
2—Gardening (3:45)
4—Movie continued
5—Football continued
6—Movie continued
7—Football continued
8—Movie continued
11—Movie continued
12—Football continued
13—Land of the Giants

4 P.M.
2—Payday
4—Action: Inner-City
5—WSU Football
6—Island Country Garden
7—Movie: Pepe
8—Horst Koehler
9—Sesame Street
11—Movie: King of the Pecos
12—Funorama
13—Movie: The Americano

4:30 P.M.
2—Country Canada
4—Ski West
5—Football continued
6—Country Canada
7—Movie continued
8—Question Period
9—Sesame Street
11—Movie continued
12—Funorama
13—Movie continued

5 P.M.
2—Music To See
4—Rookies
5—Meet the Press
6—Music To See
7—Movie continued
8—Untamed World
9—Mister Rogers
11—Movie continued
12—Documentary Special
13—Movie continued

5:30 P.M.
2—Hymn Sing
4—Rookies continued
5—News
6—Student Forum
7—Movie continued
8—Talent Breakthrough
9—Feeling Good
11—Treasure Island — Cartoon
12—Special continued
13—Celebrity Tennis

ALL TIMES ARE LOCAL

CHANNELS RESERVE RIGHT TO MAKE LAST-MINUTE CHANGES

EVENING PROGRAMS

6 P.M.
2—World of Disney
4—News
5—My Partner the Ghost
6—News
7—Movie continued
8—News
9—Zoom
11—Cartoon continued
12—Engelbert Humperdinck
13—Name of the Game

6:30 P.M.
2—Disney continued
4—Viewpoint
5—My Partner continued
6—News Review
7—Movie continued
8—Community Access
9—Villa Alegre
11—Mission: Impossible
12—Humperdinck continued
13—Name of Game continued

7 P.M.
2—Beachcombers
4—National Geographic
5—Wild Kingdom
6—Beachcombers
7—World at War
8—Born Free
9—Walsh's Animals
11—Mission: Impossible continued
12—Rhoda
13—Name of Game continued

7:30 P.M.
2—Irish Rovers
4—National Geographic continued
5—World of Disney
6—Irish Rovers
7—Apple's Way
8—Born Free continued
9—Nova
11—Lifestyle '74
12—Apple's Way
13—The Virginian

8 P.M.
2—The Waltons
4—John Denver Special
5—World of Disney
6—The Waltons
7—Apple's Way continued
8—Kojak
9—Nova continued
11—Probe
12—Apple's Way continued
13—Virginian continued

8:30 P.M.
2—Waltons continued
4—Sonny continued
5—Amy Prentiss
6—Waltons continued
7—Kojack
8—Kojak continued
9—Masterpiece Theatre
11—Probe continued
12—Good Times
13—Virginian continued

9 P.M.
2—The Collaborators
44—Movie: For The Love of Ivy
5—AmyPrentiss continued
6—The Collaborators
7—Kojak continued
8—Medical Center
9—Masterpiece Theatre
11—Day of Discovery
12—Movie: The Group
13—Norman Vincent Peale

9:30 P.M.
2—The Collaborators
4—Movie continued
5—Amy Prentis continued
6—The Collaborators
7—Mannix
8—Medical Center continued
9—Firing Line
11—Access
12—Movie continued
13—King's Corner

10 P.M.
2—Marketplace
4—Movie continued
5—Amy Prentiss continued
6—Marketplace
7—Mannix continued
8—W5.
9—Firing Line
11—Kroeze Brothers
12—Movie continued
13—Faith for Today

10:30 P.M.
2—Ombudsman
4—Movie continued
5—News
6—Ombudsman
7—Billy Graham Special
8—W5
9—Behind the Lines
11—Garner Ted Armstrong
12—Movie continued
13—Old-time Gospel Hour

11 P.M.
2—News
4—News
5—Movie: Blue Denim
6—News: Capital Comment
7—Billy Graham continued
8—News
9—Faces of the City
12—Movie continued
13—Old-time Gospel Hour

11:30 P.M.
2—Movie: Sorrowful Jones (11:45)
4—Movie: Neptune's Daughter
5—Movie continued
6—Movie: Wedding in White (11:50)
7—News
8—Capitol Comment
12—Movie continued

12 MIDNIGHT
2—Movie continued
4—Movie continued
5—Movie continued
6—Movie continued
7—Movie: Oklahoma!
8—Movie: To Die in Paris
12—Movie: Wonders of Aladdin (12:05)

12:30 A.M.
2—Movie continued
4—Movie continued
5—Movie continued
6—Movie: Gentlemen's Agreement (1:50)
7—Movie continued
8—Movie continued.
12—Movie continued

ALL TIMES ARE LOCAL

CHANNELS RESERVE RIGHT TO MAKE LAST-MINUTE CHANGES

Movies

Lassie Come Home (xxxx), on 4 at 2:30. A 1943 children's classic which tells the sentimental and poignant story of an impoverished English family forced to sell their prize collie, and how the dog treks through hundreds of miles to rejoin her master. Cast includes Roddy McDowall and Donald Crisp but the real star is, of course, Lassie.

Can Ellen Be Saved?, on 6 and 8 at 2:30. A 1974 made-for-TV drama about a runaway teenager who becomes the prisoner of a religious commune, starriing Kathy Cannon, Leslie Nielsen and John Saxon.

Pepe (xx), on 7 at 4. A 1960 vaudeville-type comedy starring Mexican comedian Cantinflas as a ranch-hand whose Hollywood adventures include meeting stars like Kim Novak, Bing Crosby and Maurice Chevalier.

The Americano (xx), on 13 at 4. A Texas cowboy gets mixed up with bandits in Brazil, in this 1954 below-the-equator western starring Glenn Ford and Frank Lovejoy.

For the Love of Ivy (xxx), on 4 at 9. A promising 1968 story conceived by Sidney Poitier — to place him in a romantic situation with a black woman and to show her some pride and dignity — has gone astray, due to a muddled script and poor direction. The story, starring Poitier and Abbey Lincoln, concerns the rocky romance of a trucking executive and a domestic servant, and its principal virtue is an engaging performance by Miss Lincoln in the title role.

The Group (xxx), on 12 at 9. Candice Bergen, Joan Hackett, Joanna Pettet and Shirley Knight star in this well-made 1966 adaptqtion of Mary McCarthy's best-selling novel about a group of girls who graduate from Vassar but keep in touch while living their separate lives. A good script and fine direction by Sidney Lumet make this better-than-average soap opera.

Blue Denim (xx), on 5 at 11. Once considered controversial film material, this 1959 drama about a young boy coming to grips with his girlfriend's pregnancy, is tame by today's standards of film permissiveness. Adapted from a hit Broadway play, the film stars Carol Lynley and the late Brandon de Wilde.

Neptune's Daughter (xx), on 4 at 11:30. A frothy 1949 musical about the romantic adventures of a bathing beauty in the swim-suit business, starring Esther Williams and Red Skelton.

CANDICE BERGEN
. . . on 12 at 9 p.m.

GORDON MacRAE
. . . on 7 at midnight

Sorrowful Jones (xxx), on 2 at 11:45. An entertaining 1949 re-make of Shirley Temple's Little Miss Marker, the classic Damon Runyon tale of a Broadway bookie and a runaway orphan, starring Bob Hope and Lucille Ball.

Wedding in White, on 6 at 11:50. An award-winning 1972 Canadian-made drama which casts a perceptive eye on the moral values of a small Canadian town in the 1940s. Winner of the Canadian Film Award for that year, the plot centers on a pregnant teen-age girl whose father forces her into marrying his much-older friend. Carol Kane and Donald Pleasence star.

Oklahoma! (xxxx), on 7 at midnight. Gordon MacRae and Shirley Jones star in this excellent 1955 film adaptation of the hit Broadway musical celebration of rural romance in turn-of-the-century America. From the opening, Oh What a Beautiful Morning to the rousing finale of Oklahoma, you enjoy the superb Rodgers and Hammerstein songs interwoven around the simple love story of cowboy Curly (MacRae) and farm girl Laurey (Miss Jones).

To Die in Paris, on 8 at midnight. No rating available on this 1968 drama about a French underground leader in Paris during the Second World War, who is hunted by an assassin. Louis Jourdan stars.

The Wonders of Aladdin, on 12 at 12:05. A 1961 Italian-made version of the Arabian Nights and that magic lamp. Starring Donald O'Connor.

Gentleman's Agreement (xxxx), on 6 at 1:50. A screen masterpiece best describes this 1947 film adaptation of Laura Hobson's brilliant novel about a writer who poses as a Jew to find out what it feels like to be Jewish in a Christian world. The story packs an emotion punch you'll not soon forget thanks to a fine script and superb performances by Gregory Peck, Dorothy McGuire, John Garfield and Celeste Holm.

Today's Highlights

The Seeds, on 5 at 10. A tour of Mediterraneaon ruins tells the story of the rise of early Christianity in this documentary special hosted by Hugh Downs. (60 mins.)

The Lions Are Free, on 5 at 11. Actor Bill Travers returns to Born Free country with George Adamson (whom Travers portrayed in the movie) to visit his lion co-stars in their natural habitat. (60 mins.)

Deck the Halls, on 5 at noon. Favorite menus and home decorations for the Christmas season are discussed by gardening expert Ed Hume, his wife Myrna and chef Bea Donovan. (60 mins.)

Music to See, on 2 and 6 at 5. Toronto's Jacob Groob Baroque Quartet perform chamber music from the baroque era. (30 mins.)

Smithsonian Institution Special, on 12 at 5. Monsters! Mysteries or Myths — a documentary assembled from eyewitness testimony, scientific conjecture and alleged film of supposed monsters like Scotland's Loch Ness serpentine and the Himalayas abominable snowman. The program includes the 1967 Patterson film, which the photographer claims shows bigfoot, the California version of the abominable snowman. (60 mins.)

Nova, on 9 at 7:30. San Francisco Bay's delicate ecological balance is examined by a geological survey team in tonight's program. (60 mins.)

Amy Prentiss, on 5 at 8:30. Debut of a new crime-drama series starring Jessica Walters as the capable Mrs. Amy Prentiss who assumes her new duties as the chief of detectives. As a woman in a position of authority, Amy finds her problems compounded by resentment among her male colleagues. Guest cast includes William Shatner and Peter Haskell. (2 hrs.)

Marketplace, on 2 and 6 at 10. Tonight hosts Joan Watson and George Finstad examine the reliability of home fire detectors. (30 mins.)

Billy Graham Anniversary Celebration, on 7 at 10:30. Twenty-five years after his first crusade, held in Los Angeles in 1949, Billy Graham returns for an anniversary celebration. In the first of three programs to be telecast this week, Dr. Graham speaks on, Time and Eternity. (60 mins.)

Behind the Lines, on 9 at 10:30. Former U.S. Secretary of State Dean Rusk and Marvin Kalb, co-author of the book, Kissinger, analyze the career of the present Secretary of State Henry Kissinger with the focus on his remarkable relationship with the press. (30 mins.)

Key to Ratings:
Excellent xxxx
Good xxx
Fair xx
Poor x

Monsters: Fact Or Fiction?

To the native Sherpa tribe of the Eurasian Himalaya Mountain region, the Abominable Snowman, or "Yeti," is a religious figure to be feared and protected, a creature that lives in their folklore and, they are sure, roams the mountains walking upright on two legs, covered with long dark fur, letting out an occasional eerie howl to remind the mountain herdsmen of his existence.

To the mountain explorers and scientists who have tried to capture one of the fabled Yeti, it is a frustratingly elusive game that leaves behind only a few tracks leading to nowhere through the melting snow — and questions.

The Yeti legend, along with those of the Loch Ness monster and the American Northwest's "Bigfoot," is investigated in Monsters! Mysteries or Myths?, a Smithsonian special narrated by Rod Serling, to be presented Sunday, December 1 (5-6 p.m.) on the CBS Television Network. This program, the first of three Smithsonian specials to be broadcast this season on the Network, was written, produced and directed by Robert Guenette for Wolper Production.

According to the Sherpa, the Abominable Snowman, half man, half ape, towers over eight feet tall and has been encountered repeatedly by herdsmen who tend their grazing animals in the lower ranges that surround the world's highest peak, Mt. Everest. Sherpa folklore abounds with tales of meeting with the feared monster, and a drawing of the yeti appears in an 18th-century book illustrating the wildlife of Tibet.

Western man's knowledge of the Abominable Snowman is not so rich with information. British explorer Col. Howard Bury reported finding huge footprints in the Himalayas in 1921, and another British mountaineer, Eric Shipton, took the first photographs of the famous tracks in 1951.

Several expeditions of explorers and scientists from the United States, Britain, New Zealand and the Soviet Union have scaled the treacherous snow-covered Himalayas in search of the elusive creature. They have not been able to capture him, however, either on film or in the flesh, and have returned with only Sherpa tales, plaster casts and photographs of a few footprints, hair-raising stories — and still more questions.

SUNDAY NIGHT MOVIE OF THE WEEK — Sidney Poitier (left) and Beau Bridges meet for a "man-to-man" conversation intended to put an end to Poitier's swinging-single life and make him a safely married man in For the Love of Ivy, a romantic comedy (directed by Poitier) to be telecast at 9 p.m. on Channel 4. Abbey Lincoln plays the title role.

JOHN DENVER, multi-talented singer-composer, hosts a variety special with guests Doris Day, Dick Van Dyke and George Gobel, to be telecast on Sunday at 8 p.m. on Channel 4.

Folksinger Indulges In Some Personal Nostalgia

Nostalgia is very big these days, with revivals of the songs and styles from the '40s and '50s and even the '60s prevalent in the movies, on radio and TV, and the stage. Mindful of this trend, singer-composer Sylvia Tyson harks back to her own past, taking A Backward Glance on CBC Radio's The Entertainers, Sunday, Dec. 1, at 1:03 p.m. EST (Sat., Nov. 30, at 4:03 p.m. on CBC-FM).

The show, which was conceived and written by Sylvia, is described as "a collage of music, conversations and incidents which influenced me from the '40s, when I was growing up in Chatham, Ontario, to the late '50s, just before my arrival in Toronto," when she announced to her father, with emphatic determination: "I'm going to be a folk singer." The rest is a Canadian success story, and has been told elsewhere.

In this personalized piece of nostalgia, where she admits to using some poetic licence, Sylvia recalls impressions from her formative years in third-person style, songs from her childhood, the popular songs of the time coming over the radio, practising the piano, singing in the church choir and the school glee club, doing her first solo (Greensleeves), and ending up with a rendition of her first composition, You Were On My Mind.

Sylvia herself is heard on the show, with Susan Conway taking the part of the young Sylvia, and Julie Amato, Bob Christie and Corky Rawson (who also interviews Sylvia about her composing as a preamble to the show) in various roles.

A Backward Glance is produced by Doug Byers, a long-time nostalgia buff who rediscovered the famous singing O'Connor Sisters from the vaudeville era for both CBC Radio and TV.

The Byers-Tyson team recently sold the idea of an original musical on a Canadian historical theme to the CBC-TV variety department, with Sylvia in the dual role as performer-arranger.

In a new role for her, Sylvia presides behind the mike every week as host of Touch the Earth, a 90-minute "people music" series which concentrates mainly on contemporary folk, with a smattering of country and blues. The show is broadcast Tuesdays at 10:30 p.m. on CBC-AM, Sundays at 5:30 p.m. on CBC-FM.

CBS Cancels Apple's Way

NEW YORK — Apple's Way, a Sunday night series about an Iowa family, is being cancelled by CBS-TV in February and replaced with a musical variety show starring Cher Bono, the network said Sunday.

Her new weekly show for CBS, Cher, will start Feb. 16, preceded Feb. 9 with an hour-long musical special in which she also will star, CBS said.

It was the fourth series cancelled by CBS during the 1974-75 season. A total of 13 series, including an ABC variety show starring Sonny Bono, have been cancelled by the network since the season began in September.

AP

HOT FAST DELIVERY
PRICES TO SUIT YOUR BUDGET
HO HO Kitchen
COMPLETE CATERING SERVICE
No Party Too Big or Too Small
385-7788
FREE DELIVERY WEEKDAYS 4:00 p.m. - 12:00 p.m.
SUNDAY and HOLIDAYS 4:00 p.m. - 10 p.m.
FRI. and SAT. 4:00 p.m. to 2:00 a.m.
DIVISION OF LEES — CHINESE SMORGASBORD
1410 Broad (Near City Hall)

THE AUTOMATIC ANSWER
LO-COST AUTOMATIC TRANSMISSIONS
IN VICTORIA
1901 Government Street 388-4248
free diagnostic • one-day service • credit plan
LO-COST AUTOMATIC TRANSMISSIONS
THE AUTOMATIC ANSWER

YOUR HEADQUARTERS FOR Vilas

• NATURALLY WE HAVE IT IN STOCK •
• Complete Selection on Display
• Free Delivery Anywhere in B.C.
Continental Home Supply Ltd.
716 JOHNSON STREET Phone 386-2458

MONDAY, DECEMBER 2

8 A.M.
4—Jeff's Collie
5—Today
6—Canada A.M.
7—J. P. Patches
8—Canada A.M.
11—Porky Pig
12—Frisky Frolics
13—Cartoons

8:30 A.M.
4—News
5—Today
6—Island Good Morning
7—Captain Kangaroo
8—Romper Room
11—New Zoo Revue
12—Frisky Frolics
13—Cisco Kid

9 A.M.
4—News
5—Seattle Today
6—Party Game
7—News
8—Kareen's Yoga
9—Feeling Good
11—Joker's Wild
12—Joker's Wild
13—Burke's Law

9:30 A.M.
2—Mon Ami; Friendly Giant
4—Not for Women Only
5—Seattle Today
6—Pay Cards
7—News
8—Pay Cards
9—Feeling Good
11—Gambit
12—Gambit
13—Burke's Law

10 A.M.
2—B.C. Schools
4—Merv Griffin
5—High Rollers
6—B.C. Schools
7—Now You See It
8—Consumer Prepare
9—Sounds; Families
11—Calendar
12—Now You See It
13—Detectives

10:30 A.M.
2—Mr. Dressup
4—Merv Griffin
5—Hollywood Squares
6—Mr. Dressup
7—Love of Life
8—Definition
9—Villa Alegre
11—Calendar
12—Love of Life
13—Jack LaLanne

11 A.M.
2—Sesame Street
4—Merv Griffin
5—Jackpot
6—Talk Back
8—Jean Cannem (11:15)
7—Young and the Restless
8—Jean Cannem
9—All About You; Animals
11—Get Smart
12—Young and the Restless
13—Honey West

11:30 A.M.
2—Sesame Street
4—Pyramid Game
5—Celebrity Sweepstakes
6—Talk Back continued
7—Search for Tomorrow
8—Jean Cannem
9—Sesame Street
11—Mayberry R.F.D.
12—Search for Tomorrow
13—Galloping Gourmet

12 NOON
2—Luncheon Date
4—Password
5—Jeopardy
6—News: Ida Clarkson
7—News
8—News; It's Your Move
9—Sesame Street
11—My Favorite Martian
12—Merv Griffin
13—Movie: Daisy Kenyon

12:30 P.M.
2—Luncheon Date continued
4—Split Second
5—Days of Our Lives
6—Ida Clarkson
7—As the World Turns
8—Movie: The Hanged Man (12:45)
9—Architecture
11—Eddie's Father
12—Merv Griffin
13—Movie continued

1 P.M.
2—Bob Switzer
4—All My Children
5—Doctors
6—Hogan's Heroes
7—Guiding Light
8—Movie continued
9—Gingerbread Man; Sounds
11—Movie: Great Missouri Raid
12—Merv Griffin
13—Movie continued

1:30 P.M.
2—Ed Allen
4—Let's Make a Deal
5—Another World
6—FBI
7—Edge of Night
8—Movie continued
9—Working; Cover
11—Movie continued
12—Match Game
13—Movie continued

2 P.M.
2—Marketplace
4—Newlywed Game
5—How To Survive a Marriage
6—FBI continued
7—Price Is Right
8—Movie continued
9—People; Science
11—Movie continued
12—Price Is Right
13—Outer Limits

2:30 P.M.
2—Edge of Night
4—One Life to Live
5—Somerset
6—Edge of Night
7—Match Game
8—Somerset
9—Reaching Out; Explorers
11—Movie continued; Cartoons
12—Mike Douglas
13—Outer Limits continued

3 P.M.
2—Juliette
4—General Hospital
5—Name That Tune
6—It's Your Move
7—Tattletales
8—Another World
9—South East Asia Today
11—Casper—Cartoon
12—Mike Douglas
13—Cisco Kid

3:30 P.M.
2—Adrienne at Large
4—Girl in My Life
5—Movie: Bandolero!
6—Adrienne at Large
7—Dinah Shore Show
8—What's the Good Word?
9—Ripples; Inside Out
11—Speed Racer
12—Mike Douglas
13—Cartoons

4 P.M.
2—Family Court
4—Brady Bunch
5—Movie continued
6—Family Court
7—Dinah Shore continued
8—He Knows, She Knows
9—Sesame Street
11—Flintstones
12—Funorama
13—Cliffhangers

4:30 P.M.
2—Dr. Zonk and Zunkins
4—Bonanza
5—Movie continued
6—Dr. Zonk and Zunkins
7—Dinah Shore continued
8—Brady Bunch
9—Sesame Street
11—Munsters
12—Bewitched (4:50)
13—Cartoons

5 P.M.
2—Electric Company
4—Bonanza
5—Movie continued
6—Flying Nun
7—News
8—Ironside
9—Mister Rogers
11—Gilligan's Island
12—Invaders (5:20)
13—Batman

5:30 P.M.
2—Partridge Family
4—News
5—News
6—News
7—News
8—Ironside continued
9—Electric Company
11—Bewitched
12—Invaders
13—Virginian

ALL TIMES ARE LOCAL

CHANNELS RESERVE RIGHT TO MAKE LAST-MINUTE CHANGES

EVENING PROGRAMS

6 P.M.
2—Klahanie
4—News
5—News
6—News
7—News
8—News
9—Inside Out; Ripples
11—That Girl
12—Invaders
13—Virginian continued

6:30 P.M.
2—Hourglass
4—News
5—News
6—News
7—Mike Douglas
8—News
9—Children in Crisis
11—FBI
12—News
13—Virginian continued

7 P.M.
2—Hourglass
4—NFL: Bengals vs. Dolphins
5—Truth or Consequences
6—Gunsmoke
7—Mike Douglas
8—Cartoon Festival
9—Olympia Alert
10—People's Law School
11—FBI continued
12—Monroes
13—Journmey to Acventure

7:30 P.M.
2—Reach for the Top
4—Football continued
5—Hollywood Squares
6—Gunsmoke continued
7—Police Surgeon
8—Rookies
9—Teacher Telecourse
10—Natural Gardening
11—Ironside
12—Monroes continued
13—Wanderlust

8 P.M.
2—Mary Tyler Moore
4—Football continued
5—Wild Places — Special
6—Mary Tyler Moore
7—Gunsmoke
8—Rookies continued
9—People of Cuba — Special
10—Gardening continued
11—Ironside continued
12—New Candid Camera
13—Movie: All that Heaven Allows

8:30 P.M.
2—This Is the Law
4—Football continued
5—Special continued
6—This Is the Law
7—Gunsmoke continued
8—Oompapa
9—Special continued
10—German Diary
11—Beverly Hillbillies
12—Let's Make A Deal
13—Movie continued

9 P.M.
2—Cannon
4—Football continued
5—Movie: African Queen
6—Cannon
7—Maude
8—On the Buses
9—Hanukkah—Special
10—Nature's Best
11—Movie: Bride of Vengeance
12—Maude
13—Movie continued

9:30 P.M.
2—Cannon continued
4—Football continued
5—Movie continued
6—Cannon continued
7—Rhoda
8—Pig and Whistle
9—Caught in the Act
10—Young Drivers
11—Movie continued
12—Friends and Lovers
13—Movie continued

10 P.M.
2—The Oldtimers
4—Medicine Men
5—Movie continued
6—The Oldtimers
7—Billy Graham Special
8—Ironside
9—Bridge With the [illegible]
11—N.Y.P.D.
13—Bad Rock

10:30 P.M.
2—Man Alive
4—News
5—Movie continued
6—Man Alive
7—Billy Graham continued
8—Special continued
9—Lilias, Yoga and You
11—Movie continued
12—Dan August
13—Profile continued

11 P.M.
2—News
4—Movie: Random Harvest
5—News
6—News
7—News
8—News
11—Untouchables
12—Dan August continued
13—Name of the Game

11:30 P.M.
2—News
4—Movie Continued
5—Johnny Carson
6—News
7—Movie: Which Way to the Front? (11:45)
11—Untouchables
12—Movie: Up from the Beach
13—Name Of The Game

12 MIDNIGHT
2—Movie: When Comedy Was King
4—Movie continued
5—Johnny Carson
6—Movie: Color Me Dead
7—Movie continued
8—Movie: Carry On Camping
12—Movie continued
13—Name of the Game

12:30 A.M.
2—Movie continued
4—Movie continued
5—Tomorrow (1:00)
6—Movie: Sands of Iwo Jima (2:05)
7—Movie continued
8—Movie: Strategy of Terror (1:50)
12—Movie continued
13—Movie: You and Me

ALL TIMES ARE LOCAL

CHANNELS RESERVE RIGHT TO MAKE LAST-MINUTE CHANGES

Today's Highlights

Not For Women Only, on 4 at 9:30. Two psychiatrists are among Barbara Walter's guests in part one of a five-part discussion on the social taboos surrounding the subject of death. (30 mins.)

Marketplace, on 2 at 2. Hosts Joan Watson and George Finstad test the reliability of home fire detectors. (Repeat of Sunday's program.) (30 mins.)

Cartoon Festival, on 8 at 7 p.m. The Happy Prince, the first of four animated specials to be shown this week in this time slot. The Happy Prince is Oscar Wild's tender story of the friendship between a swallow and a statue of a prince. Voices: Glynis Johns and Christopher Plummer. On Tuesday: Hans Christian Anderson's The Little Mermaid; Thursday: Oscar Wilde's The Selfish Giant; and on Friday: The Christmas Messenger, about a little boy who remembers how a stranger taught him the meaning of Christmas carols. (30 mins.)

The Wild Places, on 5 at 8. Paul Newman and his wife Joanne Woodward are the backpacking hosts of this documentary special focusing on America's wilderness areas. Together with two of their children and Sierra Club consultant Jack Townaley, they narrate and take part in a nature walk through the White Mountains in New Hampshire. Other locations visited (on film) include a caribou range in Alaska and Utah's Red Rock Canyon. (60 mins.)

[illegible] the People, on 9 at 8. A documentary special focusing on the average Cuban, from peasant in the fields to movie fans in Havana. (60 mins.)

Caught in the Act, on 9 at 9:30. In concert with jazz singer Arthur Prysock, backed by his trio. (30 mins.)

Billy Graham Anniversary, on 7 at 10. Program two of a three-part 25th anniversary celebration with Billy Graham, filmed at the Hollywood Bowl. (60 mins.)

Bad Rock, on 13 at 10. Highlights of a motorcycle endurance race covering 700 miles of rough terrain over Oregon's Blue Mountains. (30 mins.)

Man Alive, on 2 and 6 at 10:30. A study of the Roman Catholic Church in Poland, and how it flurishes despite Communist repression that excludes Christians from good jobs and forces the congregation to build their churches in their spare time. Host is Roy Bonisteel. (30 mins.)

Johnny Carson, on 5 at 11:30. Joey Bishop sub-hosts for Johnny tonight, and welcomes Barry Newman (Petrocelli) and Sam Levenson among his guests. (90 mins.)

Key to Ratings:
Excellent xxxx
Good xxx
Fair xx
Poor x

Movies

Daisy Kenyon (xx), on 13 at noon. A well-produced 1947 soap opera about a woman who must chose between her lover, who has a wife and family, and the man she married on the rebound. Cast includes Joan Crawford, Henry Fonda and Dana Andrews.

The Hanged Man (xx), on 8 at 12:45. Robert Culp, Edmund O'Brien and Vera Miles star in this made-for-TV feature (1964) about a man out to avenge the death of a friends who traces his quarry to New Orleans during Mardi Gras.

The Great Missouri Raid (xx), on 11 at 1. Wendell Corey and Macdonald Carey portray the notorious Frank and Jesse James in this 1959 western, that co-stars Ellen Drew and Ward Bond.

Bandolero! (xx), on 5 at 3:30. A big scale 1968 western, dominated by excessive violence, poor direction and a fairly competent cast (James Stewart, Dean Martin and George (Kennedy) who struggle with poorly scripted characterizations. For those who care ,Raquel Welch also has a starring role.

All That Heaven Allows (xx), on 13 at 8. Rock Hudson and Jane Wyman star in this 1956 soap opera about a small town widow who falls in love with her gardner.

The African Queen (xxxx), on 5 at 9. Humphrey Bogart won an Oscar for his performance, and Katherine Hepburn matches him every step of the way in this 1951 adventure classic about a voyage down African rivers and the romance between a rough and sloppy captain and a prim, refined lady. Bogey and Katie are superb, as is the flawless diretcion by John Houston. recommended.

Bride of Vengeance, on 11 at 9. Paulette Goddard, John Lund, Macdonald Carey and Raymond Burr star in this 1949 costume drama of intrigue and villainy in the Borgia family of Renaissance Italy.

Random Harvest (xxx), on 4 at 11. A beautifully acted, compelling 1942 drama adapted from the best-selling novel about a First World War amnesiac who finds happiness with a showgirl only to revert to his former life. an excellent cast includes Ronald Coleman and Greer Garson.

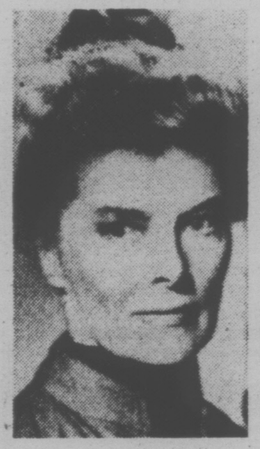

KATHRINE HEPBURN
. . . on 5 at 9 p.m.

HUMPHREY BOGART
. . . on 5 at 9 p.m.

Up From the Beach (xxx), on 12 at 11:30. Cliff Robertson heads a good cast in this interesting Second World War story about a group of American soldiers who liberate a small French village on the day after D-Day. The group, headed by Robertson, take over a farmhouse where three German SS soldiers are holding hostages. Supporting players include Red Buttons and Broderick Crawford.

Which Way to the Front?, on 7 at 11:45. A 1970 Jerry Lewis comedy about a group of 4-Fs invading Italy during the Second World War.

When Comedy was King (xxx), on 2 at midnight. An excellent 1960 collection of excerpts from the world of silent-film comedy, including clips from Charlie Chaplin movies.

Color Me Dead, on 6 at midnight. No rating available on this offbeat suspense drama, filmed in Australia in 1970, about a dying man's search for his poisoner, starring Tom Tryon and Carolyn Jones.

Carry On Camping (xx), on 8 at midnight. Sidney James and Kenneth Williams head the lunatic "Carry On" gang in this 1969 English-made farce that finds the group mistaking an innocent holiday camp for a nudsit colony.

You and Me (xxx), on 13 at 12:30. An offbeat but well-directed (Fritz Lang) and well-acted (George Raft and Sylvia Sidney) 1938 drama about two paroled ex-convicts who become romantically involved.

Strategy of Terror (xx), on 8 at 1:50. Barbara Rush and Hugh O'Brien star in thsi 1967 mystery-drama about a journalist who uncovers a UN assassination plot.

Sands of Iwo Jima (xxx), on 6 at 2:05. A 1949 action-packed tribute to the Marines during the Second World War, with the heroics well-handled by John Wayne.

Fascinating Biography

'Mr. Television' Puts It All Down on Paper

By TOM SHALES

NEW YORK — Mr. Television is watching television. Milton Berle, 66, grins broadly and toothfully as another Milton Berle, 20 years younger, materializes in black and white on a TV screen in Berle's Plaza Hotel suite.

"Ladies and gentlemen!" the men from Texaco announce, "America's Easter present — Milton Berle!" The curtains part to reveal a grown man in a rabbit outfit. He says "Duhhh, what's up, Doc?"

Twenty years later, that makes Milton Berle smile. It is still funny, but now it is more than that: it is part of American history. Berle was the first and greatest TV star of them all and the man who, more than any other performer, forced television into the American living room. He did it with a file of 4½ million old jokes, a collection of outrageous costumes and a demonic, unfailing bulldozer energy.

Now this great man, this institution, this zany, has decided to reveal that beneath the loud, pushy, lowbrow clown there has always lurked a pained, sensitive, troubled human. He does it in Milton Berle, the fascinating autobiography he wrote with Haskel Frankel.

And what a book it is. Milton has always been busy — shoved into show business by his mother at the age of 5, losing his virginity to a Floradora girl at the age of 12, seduced years later by evangelist Aimee Semple MacPherson, beaton up by mobsters in Chicago, and still later, he writes, involved in a brief affair with actress Marilyn Monroe.

"It's all true," Berle says.

Berle has changed since the heydays, of course. His face is saggy, his eyes look out from behind thick glasses, he steadies himself before sitting down. His voice, after an afternoon nap, is deep and slow. But as he wakes up, continually relighting his long cigar, he brightens. He begins to look and talk like Uncle Miltie again.

The subject of Linda Smith, though is treated seriously. In his book, Berle says he had a child by an actress he gives this pseudonym 40 years ago and was never able to talk about it until now. The son, still alive, doesn't know Berle is his father.

"That was one of the biggest hurts in my life. I got sick over that for years. I had ulcers. Sick enough to die, maybe, by holding it all in. Now instead of having ulcers anymore, they're in the book. The book has the ulcers and I'm a carrier."

Of Miss Monroe he says only, "I've read a lot of books on Marilyn, some pretty good but some lies, not the way I saw Monroe. I treated her very nicely in my book, and I have a lot of respect for her. I think she was a terrific gal."

Berle was born July 12, 1908, in Harlem, to store detective and would-be actress Sarah Glantz (later Sandra Berle) and paint salesman Moses Berlinger. Though their son worked in vaudeville, night clubs, movies and radio, Berle's success in television, as the medium first flickered, dwarfed whatever he had done before and whatever he has done since.

Much of the nation skidded to a halt Tuesday nights at 8 for his Texaco Star Theater (weekly budget: $15,000). In Detroit, to cite the classic example of Berle's impact, it was learned that water levels in the city dropped drastically at about 9:05 p.m. — the city had waited until Berle was over to go to the bathroom and flushed almost in unison.

The sponsor ruled TV shows then and Berle recalls struggling with TV's early difference.

"You had to say 'heckacopter,' that's how bad it was. You can bet me. you had to say, 'Oh, the darn just broke,' You think I'm putting you on? No, true.

"The sponsor didn't interfere much, except for the 'color problem.' I booked four black dancers on the show once and they wouldn't let them go on. I said, 'Why? If it's what I think, you'd better get another comedian.' Three minutes of eight they said, 'Are they going on?' and I said 'Yes' and that settled that.

"They gave me trouble over John Garfield because he was considered very much to the left. Reediculous! We had trouble with Edward G. Robinson and even Gertrude Berg, who had her own show, The Goldbergs."

Lampooner Berle's been big about being lampooned by others. When he was caricatured in the play Top Banana, he suggested to its producers how to make the show funnier and later played the part himself in revivals. Currently, an unflattering portrait of Berle is part of the movie, Lenny, about the late comic Lenny Bruce, who was repeatedly busted for "obscenity." In the film Sherman Hart, obviously Berle, advises Bruce to compromise on his frankness.

"They talked to me about playing the part but my representatives thought the role was too small. I know the boy who's doing it; Gary Norton. He's married to Lucille Ball. We play golf together. I was the one who used to say to Lenny that he didn't need that. He didn't need four-letter words. He was too dynamite, too sharp, too clever."

Berle still gets paid $120,000 a year by NBC whether he works or not. The network signed him to an exclusive 30-year $200,000-a-year-contract in 1951, and it was later renegotiated to allow Berle to work elsewhere.

His NBC interview was taped in the same studio, 6-b, where the old Texaco Star Theater originated. When he arrived for the taping stage hands but their fingers in their mouths and whistled, the way Berle always did to promote applause, and said things like, "Everybody quite, the king is here!"

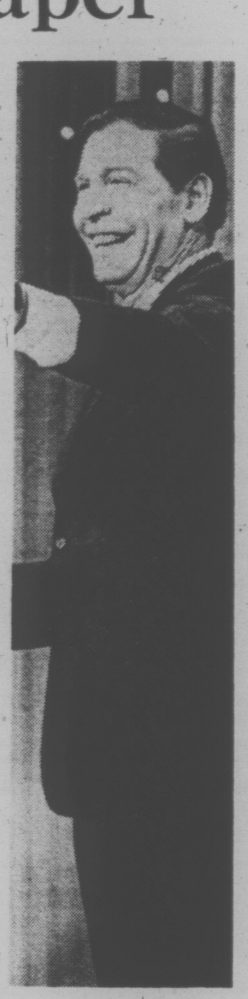

Milton Berle

Honored CBC Series Enters Eighth Year

Man Alive, the series with Roy Bonisteel as host, has begun its eighth season on CBC-TV, seen Monday nights at 10:30 p.m. The series title comes from the writing of St. Irenaeus of Lyons, a church father who, in late Roman times — times just as confusing and frightening as ours — wrote the illuminating words, "the glory of God is man fully alive".

Through the years, Man Alive's programs have looked at daily concerns with a special religious focus and have probed religious stories in ways that have interested a typical, average audience.

It is the only religious series in North America that is seen in prime time on TV and individual programs, even the series itself has been honored with international awards. It is much respected by leaders in the religious community, and many teachers use Man Alive programs as points of discussion with their students.

This season is again one where commitment and quality in programming is apparent. referring to viewers of Man Alive who write frequently to the program staff to share their excitement for the discovery of new insight and their concern for the problems of the world, executive producer Leo Rampen commented: "More than a TV program, Man Alive aims to work catalytically through people. It suggests that individuals must take responsibility and initiative. Often our programs and programmers themselves have done just that."

The season opened with a chilling document about the deliberate use of torture as a political weapon and commenting with Roy Bonisteel was the head of Amnesty International Martin Ennals.

On December 2 the program is Communist Poland: How Does the Church Survive? Behind what was once called the Iron Curtain, religious faith remains alive, frequently in spite of repression. Though Poland is a communist country and officially atheistic, the majority of its 33 million people are Roman Catholics.

To be a Christian in Poland means to live with certain restrictions, but despite pressures the church appears to flourish. Masses are well attended, and not just by the old. Catholic newspapers exist. Their news is restricted to religious events, but they do comment on social issues. There is even Catholic representation in the Polish parliament.

A year ago a CBC French network television crew was allowed into Poland and managed to bring back a fascinating glimpse of the life of a highly religious people. Man Alive follows pilgrims to Czestochowa, site of the sacred ikon of the Black Virgin.

On December 16, the program is Chastity. It is a title that has surprised and caught the fancy of many, for in a time of much sexual pressure and suggestion the program underlines the freedom of being chaste. Traditionally chaste people and some only recently so, describe their personal experience. Roy Bonisteel talks to and listens to true confessions of chaste persons.

On December 23 the program is titled, Red Foster: Unfinished Business and on December 30 the program will be on the Council of Youth '74: Taize.

REMOTE CONTROL COLOR TV AT A PRICE ANYONE CAN AFFORD —

WITH AUTOMATIC FINE TUNING AND TOTAL PICTURE LOC

fleetwood

18" COLOR PORTABLE

FLEETWOOD has come of age with their new Color TV "Equal to any superior to many inferior to none." This solid state 95 Chassis is a superb performer. The colors do really come alive and the dependability is outstanding. A great TV set at a great price.

ONLY $499.95

Exclusive at Mais Furniture

Mais
FURNITURE and APPLIANCES
1821 Cook Open Fri. 'til 9 385-2435

TUESDAY, DECEMBER 3

8 A.M.
4—Jeff's Collie
5—Today
6—Canada A.M.
7—J. P. Patches
8—Canada A.M.
11—Porky Pig
12—Cartoons
13—Cartoons

8:30 A.M.
4—News
5—Today
6—Island Good Morning
7—Captain Kangaroo
8—Romper Room
11—New Zoo Revue
12—Cartoons
13—Cisco Kid

9 A.M.
4—News
5—Seattle Today
6—Party Game
7—News
8—Kareen's Yoga
9—Career Counsel; Art
11—Joker's Wild
12—Joker's Wild
13—Burke's Law

9:30 A.M.
2—Mon Ami; Friendly Giant
4—Not for Women Only
5—Seattle Today
6—Pay Cards
7—News
8—Pay Cards
9—Electric Company
11—Gambit
12—Gambit
13—Burke's Law

10 A.M.
2—Canadian Schools
4—Merv Griffin
5—High Rollers
6—Canadian Schools
7—Now You See It
8—Consumer Prepare
9—Music; Science
11—Calendar
12—Now You See It
13—Shortcuts to Sewing

10:30 A.M.
2—Mr. Dressup
4—Merv Griffin
5—Hollywood Squares
6—Mr. Dressup
7—Love of Life
8—Definition
9—Work; Caroline
11—Calendar
12—Love of Life
13—Jack LaLanne

11 A.M.
2—Sesame Street
4—Merv Griffin
5—Jackpot
6—Talk Back
7—Young and the Restless
8—Jean Cannem
9—Music; Inside Out
11—Get Smart
12—Young and the Restless
13—Honey West

11:30 A.M.
2—Sesame Street
4—Pyramid Game
5—Celebrity Sweepstakes
6—Talk Back continued
7—Search for Tomorrow
8—Jean Cannem
9—Sesame Street
11—Mayberry R.F.D.
12—Search for Tomorrow
13—Galloping Gourmet

12 NOON
2—Luncheon Date
4—Password
5—Jeopardy
6—News; Ida Clarkson
7—News
8—News; It's Your Move
9—Sesame Street
11—My Favorite Martian
12—Merv Griffin
13—Movie: Battle of Algiers

12:30 P.M.
2—Luncheon Date
4—Split Second
5—Days of Our Lives
6—Ida Clarkson
7—As the World Turns
8—Movie: Impatient Heart (12:45)
9—Children in Crisis
11—Eddie's Father
12—Merv Griffin
13—Movie continued

1 P.M.
2—Bob Switzer Show
4—All My Children
5—Doctors
6—Hogan's Heroes
7—Guiding Light
8—Movie continued
9—Working; Music
11—Movie: Quebec
12—Merv Griffin
13—Movie continued

1:30 P.M.
2—Ed Allen
4—Let's Make a Deal
5—Another World
6—FBI
7—Edge of Night
8—Movie continued
9—Reach Out; All About You
11—Movie continued
12—Match Game
13—Movie continued

2 P.M.
2—Coronation Street
4—Newlywed Game
5—How to Survive a Marriage
6—FBI continued
7—Price is Right
8—Movie continued
9—Music; Images
11—Movie continued
12—Price Is Right
13—Lost in Space

2:30 P.M.
2—Edge of Night
4—One Life to Live
5—Somerset
6—Edge of Night
7—Match Game
8—Somerset
9—World Understanding; Art
11—Movie continued; Cartoons
12—Mike Douglas
13—Lost in Space continued

3 P.M.
2—Juliette
4—General Hospital
5—Name That Tune
6—It's Your Move
7—Tattletales
8—Another World
9—Criminal Justice
11—Casper—Cartoon
12—Mike Douglas
13—Cisco Kid

3:30 P.M.
2—Take 30
4—Girl in My Life
5—Movie: Double Trouble
6—Take 30
7—Dinah Shore Show
8—What's the Good Word
9—Teacher Telecourse
11—Speed Racer
12—Mike Douglas
13—Cartoons

4 P.M.
2—Family Court
4—Brady Bunch
5—Movie continued
6—Family Court
7—Dinah Shore continued
8—He Knows, She Knows
9—Sesame Street
11—Flintstones
12—Cartoons
13—Cliffhangers

4:30 P.M.
2—Mr. Wizard
4—Bonanza
5—Movie continued
6—Mr. Wizard
7—Dinah Shore continued
8—Brady Bunch
9—Sesame Street
11—Munsters
12—Bewitched (4:50)
13—Bullwinkle

5 P.M.
2—Youth Confrontation
4—Bonanza continued
5—Movie continued
6—Flying Nun
7—News
8—Ironside
9—Mister Rogers
11—Gilligan's Island
12—Outcasts (5:20)
13—Batman

5:30 P.M.
2—Partridge Family
4—News
5—News
6—News
7—News
8—Ironside continued
9—Electric Company
11—Bewitched
12—Outcasts continued
13—Virginian

ALL TIMES ARE LOCAL

CHANNELS RESERVE RIGHT TO MAKE LAST-MINUTE CHANGES

EVENING PROGRAMS

6 P.M.
2—Friends and Lovers
4—News
5—News
6—News
7—News
8—News
9—Zoom
11—That Girl
12—Outcasts continued
13—Virginian continued

6:30 P.M.
2—Hourglass
4—News
5—News
6—News
7—Mike Douglas
8—News
9—Computer Course
11—FBI
12—News
13—Virginian continued

7 P.M.
2—Hourglass
4—To Tell The Truth
5—Truth or Consequences
6—Hawaii Five-O
7—Mike Douglas
8—Cartoon Festival
9—The Way It Was
10—TBA
11—FBI continued
12—Movie: The Mountain
13—Journey to Adventure

7:30 P.M.
2—Black Beauty
4—Exploration Northwest
5—Name That Tune
6—Five-O continued
7—Pyramid Game
8—Movie: The Elevator
9—Zee Cooking School
10—UN in Action
11—Ironside
12—Movie continued
13—True Adventure

8 P.M.
2—Happy Days
4—Happy Days
5—Adam-12
6—Happy Days
7—Good Times
8—Movie continued
9—America
10—Tomorrow Today
11—Ironside continued
12—Movie continued
13—Movie: The Shrike

8:30 P.M.
2—Police Story
4—Movie: Betrayal
5—Movie: Red Badge of Courage
6—Police Story
7—M-A-S-H
8—Movie continued
9—Evening at Symphony
10—Scuttlebut
11—Beverly Hillbillies
12—Movie continued
13—Movie continued

9 P.M.
2—Police Story continued
4—Movie continued
5—Movie continued
6—Police Story continued
7—Hawaii Five-O
8—Marcus Welby
9—Symphony continued
10—Outlook
11—Movie: Morgan the Pirate
12—Hawaii Five-O
13—Movie continued

9:30 P.M.
2—Front Page Challenge
4—Movie continued
5—Movie continued
6—Front Page Challenge
7—Five-O continued
8—Marcus Welby continued
9—Bridge With the Experts
10—Outlook continued
11—Movie continued
12—Five-O continued
13—Movie continued

10 P.M.
2—Up Canada
4—Marcus Welby
5—Police Story
6—Up Canada
7—Billy Graham Special
8—Harry O
9—Soundstage
11—Movie continued
12—Evil Touch
13—Facts on Fishing

10:30 P.M.
2—Newsmagazine
4—Marcus Welby continued
5—Police Story continued
6—Newsmagazine
7—Billy Graham continued
8—Harry O continued
9—Soundstage continued
11—Movie continued
12—Merv Griffin
13—Country Carnival

11 P.M.
2—News
4—News
5—News
6—News
7—News
8—News
11—Untouchables
12—Merv Griffin continued
13—Name of the Game

11:30 P.M.
2—News
4—Mystery Movie
5—Johnny Carson
6—News
7—Movie: The Devil's Own (11:45)
8—News
11—Untouchables
12—Movie: The Green Glove
13—Name of the Game

12 MIDNIGHT
2—Movie: Passionate Thief
4—Movie continued
5—Johnny Carson
6—Movie: Battle of Neretva
7—Movie continued
8—Movie: Breakout
12—Movie continued
13—Name of the Game

12:30 A.M.
2—Movie continued
4—Movie continued
5—Tomorrow (1:00)
6—Movie: It Takes All Kinds (2:10)
7—Movie continued
8—Movie: Death of a Gunfighter (2:00)
12—Movie continued
13—Movie: California

ALL TIMES ARE LOCAL

CHANNELS RESERVE RIGHT TO MAKE LAST-MINUTE CHANGES

Movies

The Battle of Algiers (xxxx), on 13 at noon. A brilliant and moving 1967 drama, flawlessly directed by Gillo Pontecorvo. He re-created and staged the events leading up to the Algerians winning their independence from France, without using any actual newsreel footage, but has still managed to give the entire drama a quality of astonishing realism. The viewer truly believes he is watching a documentary record of the proceedings. Pontecorvo's triumph include his sympathetic handling of both sides of the agonizing struggle for independence.

The Impatient Heart (xxx), on 8 at 12:45. Award-winning actress Carrie Snodgrass (Diary of a Mad Housewife) stars as a social worker trying to solve her own problems, as well as everybody else's in this 1971 made-for-TV drama. Michael Brandon and Michael Constantine co-star.

Quebec (xx), on 11 at 1. A somewhat corny 1951 adventure, atoned for by spectacular battle scenes and plenty of action, about 1837 Canada's revolt against British rule. Cast includes John Barrymore Jr., Patrick Knowles and Corrine Calvert.

Double Trouble (xx), on 5 at 3:30. Elvis Presley and Anette Day star in this 1967 musical about a rock singer (what else?) who finds romance with an English heiress, whose life is being threatened. The songs interrupt the action about every ten minutes or so.

The Mountain (xx), on 12 at 7. Exciting mountain-climbing sequences highlight this 1956 drama about two brothers trying to reach a plane that has crashed in the Swiss Alps. Cast includes Spencer Tracy, Robert Wagner and Claire Trevor.

The Elevator, on 8 at 7:30. No rating available on this 1974 made-for-TV suspense drama about a group of people trapped between floors of a high-rise office building in a stalled elevator. Cast includes James Farentino, Myrna Loy and Roddy McDowall.

The Shrike (xxx), on 13 at 8. Jose Ferrer directs and repeats his Broadway role in this 1955 film adaptation of the powerful Joseph Cramm story of a man driven to the brink of ruin by his domineering wife (well-played by June Allyson). If you have read the play, you might be disappointed by the film version's slightly watered-down ending, but it's still worth watching.

Betrayal, on 4 at 8:30. After 19 years as Miss Kitty in Gunsmoke, Amanda Blake portrays a wealthy widow who hires a young woman companion, unaware that the girl and her boyfriend make a profession of robbing and — if necessary — killing rich, single women, in this 1974 made-for-TV drama. Supporting cast includes Tisha Sterling and Sam Groom (of Police Surgeon).

The Red Badge of Courage, on 5 at 8:30. Richard Thomas of the Waltons stars in this 1974 TV-remake of Stephen Crane's classic Civil War tale about a young recruit searching for the meaning of courage after deserting his regiment during his first battle. Much of Crane's original dialogue has been used in this adaptation.

Morgan the Pirate (x), on 11 at 9. A 1960 Italian-made adventure starring muscleman Steve Reeves.

Killer With Two Faces, on 4 at 11:30. An unpreviewed Wide World Mystery movie about twin brothers, one of whom is a murderer. Filmed in the U.K. with Ian Hendry and Donna Mills.

The Green Glove (xx), on 12 at 11:30. European backgrounds are the only interest in this minor little chase drama concerning wartime treasures sought by a group of ruthless adventurers. Filmed in 1952 with Glenn Ford and Geraldine Brooks.

The Devil's Own (xx), on 7 at 11:45. Suspense fans will enjoy this 1966 British-made thriller about a teacher at an English private school who unwittingly becomes involved in witchcraft and voodoo rites, starring Joan Fontaine, Kay Walsh and Ingrid Brett. Marvelous character Alec McCowan is totally wasted in an insignificant role.

The Passionate Thief (xx), on 2 at midnight. Anna Magnani and Ben Gazzara star in this 1962 Italian-made, dubbed-into-English comedy about a small time actor who inadvertently keeps thwarting the attempts of a pickpocket on New Year's Eve.

The Battle of Neretva (xx), on 6 at midnight. A European-made Second World War epic about the partisan defeat of the Germans on the Nerevta River, filmed in 1969 with Yul Brynner, Hardy Kruger, Orson Welles and Curt Jurgens. Some well-staged battle scenes, but you've seen it all before.

California (xxx), on 13 at 12:30. Ray Milland and Barbara Stanwyck star in this rip-roaring 1947 western set in early California when greedy men did not want the territory to become a state.

Death of a Gunfighter (xxx), on 8 at 2. An offbeat, quiet 1969 western character study of a small town marshall who is no longer needed by the townspeople. Richard Widmark stars with Lena Horne, cast in a non-singing role as his long-standing mistress.

It Takes All Kinds (xx), on 6 at 2:10. Vera Miles and Robert Lansing star in this 1969 Australian-made drama, set in Sydney, about a U.S. seaman drawn into a robbery plot.

Today's Highlights

Dinah Shore Show, on 7 at 3:30. Dinah's guests today include actress Anne Bancroft, blues singer B.B. King and actress Anne Francis. (90 mins.)

Cartoon Festival, on 8 at 7. Tonight, The Little Mermaid, Hans Christian Andersen's tale about a mermaid who falls in love with a handsome prince she saves from drowning. Richard Chamberlain is the narrator. (30 mins.)

Happy Days, on 2, 4 and 6 at 8. Shakespeare's Hamlet—fifties style—as Richie and his friends decide to put on the Bard's play, with Fonzie in the leading role. (30 mins.)

ISAAC HAYES
. . . on 12 at 10:30 p.m.

America, on 9 at 8. Host Alistair Cooke continues with his award-winning series, tonight focusing on the events that led to the Civil War. He discusses the Dred Scott decision and the conflicting economic interests of the slave-oriented South, and also summarizes the destruction wrought by the war. (30 mins.)

Evening at Symphony, on 9 at 8:30. Michael Tilson Thomas as conducts the Boston Symphony Orchestra in works by Stravinsky and Brahms. (60 mins.)

Billy Graham Anniversary Celebration, on 7 at 10. In the concluding program of his 25th anniversary celebration from the Hollywood Bowl, Dr. Graham's message is, Free At Last. Cliff Barrows conducts the Crusade Choir. (60 mins.)

Soundstage, on 9 at 10. Humorous perspectives on people and politics are offered by singer-composer Randy Newman, seen in solo performance and accompanied by a 20-piece string section. (60 mins.)

Merv Griffin, on 12 at 10:30. Merv hosts this blues and gospel concert, highlighted by music and interview with Oscar-winning composer (Shaft) Isaac Hayes. (60 mins.)

Johnny Carson, on 5 at 11:30. Guests tonight include author Gore Vidal and comedienne Phyllis Newman. (90 mins.)

AMANDA BLAKE (left), in her first role since Gunsmoke, portrays a lonely widow who hires Tisha Sterling (right) to be her companion, unaware that the girl is a thief and possibly a murderer in Betrayal, a suspense drama to be telecast on Tuesday at 8:30 p.m. on Channel 4.

'Kitty' Sheds 19 Years Of Wearing Crinolines

Goodbye, Kitty Russell. Hello, Amanda Blake.

It has taken 19 years for Amanda Blake to regain her identity and she's delighted aobut it. You'd think that the first thing an actress would do after almost two decades of starring in one television series would be to take a long rest. Not so for Amanda.

Less than three weeks after announcing her retirement from Gunsmoke, Amanda began her starring role in Betrayal, the ABC Television Network Tuesday Movie of the Week airing Dec. 3 (8:30-10:00 p.m.).

"I was delighted to be offered the role," said the beautiful redhead. "You may not believe it, but it's my first dramatic role outside of Gunsmoke in 19 years, and it's a contemporary story, too. It's about a wealthy widow, me, who is set up by two young people for a rip-off and possibly murder.

"I'm finally out from in front of that bustle and from under a few yards of crinoline at long last," she said. "You have no idea what it feels like to wear modern-day clothes. Do you blame me for being excited over the role? My vacation comes later."

And the "vacation" Amanda mentioned is as exciting to her as Betrayal. She and her husband, Frank Gilbert, left immediately following completion of the movie to visit Africa.

"We are both very active in animal conservation," points out Amanda, who, with U.S. Government permission, keeps five cheetahs on her Phoenix ranch. "I'm pursuing a study of the cheetah, which is one of our endangered species. The feeling is that in 10 years, there will be no cheetahs in the wilds, only in captivity."

One of Amanda's primary tasks is to get the sleek, spotted cats to breed in captivity, so far an almost impossible task because of the great environmental change the animals have gone through. Only by their doing this, however, can the world's fastest animal survive, according to Amanda.

In the future for Amanda is a documentary film on Africa and perhaps a book on the cheetah in particular and wildlife in general. Amanda is being encouraged in her efforts by Joy Adamson, noted author of the Elsa the Lioness books and one of the world's foremost animal connservationists. The two women are close friends and Amanda and Frank will spend some of their time in Africa at Mrs. Adamson's Kenya home.

One question that is often asked of Amanda since she left Gunsmoke is: "Will you miss the show?".

"I'll miss many things about it," she admits. "It was a wonderful 19 years. Close friendships with my fellow actors and the crew, for one thing. They are family. But I've spent half my adult life as Kitty, owner of the Long Branch saloon in Dodge City. I felt I needed a change. I can really do anything I want to now, for the first time: Betrayal, Africa. More time to be devoted to my animals and wildlife conservation. A TV or motion picture role when I want.

"But I also realize that Gunsmoke has made most of this possible. And for that I'm very grateful. I just ask one favor. Try and call me Amanda. The only 'kitty' I'd like to hear now is the sound of a baby cheetah — born in captivity!"

Planet Maker Honored On CBC Radio Series

Gustav Holst, the British composer whose memory is best preserved around the world by his famous orchestral suite, The Planets, is revealed to have made even greater contributions to music, in a CBC Tuesday Night documentary Dec. 3, 8:03 p.m. on CBC Radio.

Gustav Holst: Planet Maker was prepared in honor of the composer's centennial by writer and critic Kenneth Winters and producer Jeffrey Anderson.

For listeners in CBC-FM regions, a stereo presentation is available Thurs., Dec. 5, 8:03 p.m. on Encore.

During a visit to London earlier this year, Anderson interviewed a number of musical luminaries about Holst for the hour-long documentary. These include composers Sir Michael Tippett and Sir Adrian Boult, the composer's daughter and biographer Imogen Holst, who is also a composer, and composer and author Prof. Wilfred Mellers.

Dr. Edmund Rubbra, the eminent symphonist and a former student with Holst, is also heard, along with music commentators John Warrack and Donald Mitchell.

Included is a recorded tribute to Holst by Ralph Vaughan Williams made for the BBC shortly before Vaughan Williams' death in 1958.

Following their documentary, the CBC Winnipeg Singers, under the baton of William Baerg, offer some of Holst's finest choral music, Hymn to Dionysus and Hecuba's Lament.

The CBC-FM series, Gustav Holst: Planet Maker, hosted by Kenneth Winters, continues Sundays, 10:03 a.m. until Dec. 29.

CAVETT QUITS ABC FOR CBS

By FRANK S. SWERTLOW

NEW YORK—Dick Cavett, the Emmy award winning talk show host for the ABC network, today signed a talent contract with CBS for guest appearances and a possible film role.

"I'm very pleased that I'll be working with CBS," Cavett said. "I've checked their references and they come highly recommended."

CBS said Cavett's new contract begins Jan. 1 and extends through the end of the 1975-76 season, with an option for a possible series.

In addition, Cavett announced during a viodeotaping that he was ending his career as a talk show host on ABC's late night Wide World of Entertainment, effective Jan. 1.

Prior to the CBS announcement, a high NBC official was asked if Cavett was negotiating with his network. The official responded in the negative saying, "Dick Cavett is for people who go to cocktail parties or polo matches, and above all for those who don't watch television."

Cavett had been ABC's late night host since December, 1969. In 1972, the five-day a week program was cut to one week in four and last January to two shows a month.

Prior to Cavett's venture into late night programming, he hosted an Emmy award winning morning show on ABC before moving into prime time as a summer replacement. None of these shows, including the late night program, fared well in the ratings.

UPI

TV SERVICE GUIDE

MAGNAVOX
Factory authorized
Service Color TV or Stereo
Other Makes Serviced too
THE TRADERS
715 Finlayson 388-6264

TELEVISION SERVICE CENTRE
1014 Cook Street at Fort
383-6083
Same Day Service in Our Shop or in Your Home
RENTALS AND SALES

Kent's
Specializing in
• ELECTROHOME
• ZENITH • HITACHI
• SALES • SERVICE
• RENTALS
742 FORT ST. 383-7104

Electrohome
CONSUMER SERVICE
385-3384
2533 Government

"Color TV Specialists"
RCA
CUSTOMER SERVICE
• Enquire about Our Factory Service Contracts •
827 Devonshire Rd.
382-8141

IT PAYS TO ADVERTISE in the TV SERVICE GUIDE

For Fast, Reliable Color TV Service
Call
CITY CENTRE TV
University Heights Centre
Open Daily 10 a.m.-10 p.m.
477-6971

VICTORIA TV SALES AND SERVICE
Bill Duchman Jr. announces a second Zenith location at Peacy's Hardware in the Esquimalt Plaza.
For low cost sales and service, call us today at
960 Lodge St. or
PHONE 382-5009

Sears
TV Repairs
388-9111 For Free Pick Up & Delivery
Charge It on Your Simpsons-Sears All Purpose Account

EATON'S
Television and Appliance Repair
Dial 382-7141
Ask for Appliance Repairs

WEDNESDAY, DECEMBER 4

8 A.M.
4—Jeff's Collie
5—Today
6—Canada A.M.
7—J.P. Patches
8—Canada A.M.
11—Porky Pig
12—Frisky Frolics
13—Cartoons

8:30 A.M.
4—News
5—Today
6—Island Good Morning
7—Captain Kangaroo
8—Romper Room
11—New Zoo Revue
12—Frisky Frolics
13—Cisco Kid

9 A.M.
4—News
5—Seattle Today
6—Party Game
7—News
8—Kareen's Yoga
9—America
11—Joker's Wild
12—Joker's Wild
13—Burke's Law

9:30 A.M.
2—Mon Ami; Friendly Giant
4—Not for Women Only
5—Seattle Today
6—Pay Cards
7—News
8—Pay Cards
9—Electric Company
11—Gambit
12—Gambit
13—Burke's Law

10 A.M.
2—Western Schools
4—Merv Griffin
5—High Rollers
6—Western Schools
7—Now You See It
8—Consumer Prepare
9—Ripples; Covers
11—Calendar
12—Now You See It
13—Detectives

10:30 A.M.
2—Mr. Dressup
4—Merv. Griffin
5—Hollywood Squares
6—Mr. Dressup
7—Love of Life
8—Definition
9—Science; Music
11—Calendar
12—Love of Life
13—Jack LaLanne

11 A.M.
2—Sesame Street
4—Merv Griffin
5—Jackpot
6—Talk Back
7—Young and the Restless
8—Jean Cannem
9—Animals; Nativity
11—Get Smart
12—Young and the Restless
13—Honey West

11:30 A.M.
2—Sesame Street
4—Pyramid Game
5—Celebrity Sweepstakes
6—Talk Back
7—Search for Tomorrow
8—Jean Cannem
9—Sesame Street
11—Mayberry R.F.D.
12—Search for Tomorrow
13—Galloping Gourmet

12 NOON
2—Luncheon Date
4—Password
5—Jeopardy
6—News; Ida Clarkson
7—News
8—News; It's Your Move
9—Sesame Street
11—My Favorite Martian
12—Merv Griffin
13—Movie: Devil and Miss Jones

12:30 P.M.
2—Luncheon Date
4—Split Second
5—Days of Our Lives
6—Ida Clarkson
7—As the World Turns
8—Movie: Great Man's Whiskers
9—Computer Course
11—Eddie's Father
12—Merv Griffin
13—Movie continued

1 P.M.
2—Bob Switzer Show
4—All My Children
5—Doctors
6—Hogan's Heroes
7—Guiding Light
8—Movie continued
9—Music; Ripples
11—Movie: Alaska Seas
12—Merv Griffin
13—Movie continued

1:30 P.M.
2—Ed Allen
4—Let's Make A Deal
5—Another World
6—FBI
7—Edge of Night
8—Movie continued
9—Music; Explorers
11—Movie continued
12—Match Game
13—Movie continued

2 P.M.
2—Coronation Street
4—Newlywed Game
5—How to Survive a Marriage
6—FBI continued
7—Price Is Right
8—Movie continued
9—Inside Out, Caroline
11—Movie continued
12—Price Is Right
13—Time Tunnel

2:30 P.M.
2—Edge of Night
4—One Life to Live
5—Somerset
6—Edge of Night
7—Match Game
8—Somerset
9—Carrascolendas
11—Cartoons (2:45)
12—Mike Douglas
13—Time Tunnel continued

3 P.M.
2—Juliette
4—General Hospital
5—Name That Tune
6—It's Your Move
7—Tattletales
8—Another World
9—South East Asia Today
11—Casper — Cartoon
12—Mike Douglas
13—Cisco Kid

3:30 P.M.
2—Take 30
4—Girl in My Life
5—Movie: Fantastic Voyage
6—Take 30
7—Dinah Shore Show
8—What's the Good Word?
9—Yoga
11—Speed Racer
12—Mike Douglas
13—Cartoons

4 P.M.
2—Family Court
4—Brady Bunch
5—Movie continued
6—Family Court
7—Dinah Shore continued
8—He Knows, She Knows
9—Sesame Street
11—Flintstones
12—Funorama
13—Cliffhangers

4:30 P.M.
2—Dr. Zonk and Zunkins
4—Bonanza
5—Movie continued
6—Dr. Zonk and Zunkins
7—Dinah Shore continued
8—Brady Bunch
9—Sesame Street
11—Munsters
12—Bewitched (4:50)
13—Bullwinkle

5 P.M.
2—Film Fun
4—Bonanza continued
5—Movie continued
6—Flying Nun
7—News
8—NHL: Boston at Montreal
9—Mister Rogers
11—Gilligan's Island
12—Outsider (5:20)
13—Batman

5:30 P.M.
2—Partridge Family
4—News
5—News
6—News
7—News
8—Hockey continued
9—Electric Company
11—Bewitched
12—Outsider
13—Virginian

ALL TIMES ARE LOCAL

CHANNELS RESERVE RIGHT TO MAKE LAST-MINUTE CHANGES

EVENING PROGRAMS

6 P.M.
2—Bob Switzer
4—News
5—News
6—News
7—News
8—Hockey continued
9—Zoom
11—That Girl
12—Outsider continued
13—Virginian continued

6:30 P.M.
2—Hourglass
4—News
5—News
6—News
7—Mike Douglas
8—Hockey continued
9—Children in Crisis
11—FBI
12—News
13—Virginian continued

7 P.M.
2—Hourglass continued
4—To Tell the Truth
5—Truth or Consequences
6—Little House on the Prairie
7—Mike Douglas
8—Hockey continued
9—Olympia Alert
10—Island Hobbyist
11—FBI Continued
12—Challenging Sea
13—Journey to Adventure

7:30 P.M.
2—Music Machine
4—Untamed World
5—Treasure Hunt
6—Little House continued
7—New Price is Right
8—Banjo Parlor
9—Alert continued
10—Winemaking
11—Ironside
12—Hollywood Squares
13—Wanderlust

8 P.M.
2—Nature of Things
4—That's My Mama
5—Little House on the Prairie
6—Nature of Things
7—Tony Orlando and Dawn
8—That's My Mama
9—Feeling Good
10—Britain on Parade
11—Ironside continued
12—Doctor in the House
13—Movie: Glenn Miller Story

8:30 P.M.
2—Musicamera
4—Movie: Only With Married Men
5—Little House continued
6—Musicamera
7—Tony Orlando continued
8—Movie: Private World of Sherlock Holmes
9—Feeling Good continued
10—It's Your Dime
11—Beverly Hillbillies
12—M-A-S-H
13—Movie continued

9 P.M.
2—Musicamera continued
4—Movie continued
5—Lucas Tanner
6—Musicamera continued
7—Cannon
8—Movie continued
9—Leonardo da Vinci
10—It's Your Dime
11—Movie: Love in a Goldfish Bowl
12—Owen Marshall
13—Movie continued

9:30 P.M.
2—Third Testament
4—Movie continued
5—Lucas Tanner
6—Third Testament
7—Cannon continued
8—Movie continued
9—Leonardo continued
10—It's Your Dime
11—Movie continued
12—Owen Marshall continued
13—Movie continued

10 P.M.
2—Testament continued
4—Christie Love
5—Petrocelli
6—Testament continued
7—Manhunter
8—Movie continued
9—In Recital
11—Movie continued
12—Movie: Run, Simon Run
13—Gerry Andal

10:30 P.M.
2—Pearson Memoirs
4—Movie continued
5—Petrocelli continued
6—Pearson Memoirs
7—Manhunter continued
8—Movie continued
9—Lilia's Yoga
11—Movie continued
12—Movie continued
13—Country Place

11 P.M.
2—News
4—News
5—News
6—News
7—News
8—News
11—Untouchables
12—Movie continued; News
13—Name of the Game

11:30 P.M.
2—News
4—Wide World Special
5—Johnny Carson
6—News
7—Movie: Mr. Inside-Mr. Outside (11:45)
8—News
11—Untouchables
12—Movie: Deep Blue Sea
13—Name of the Game

12 MIDNIGHT
2—Movie: Streets of Laredo
4—Special continued
5—Johnny Carson
6—Movie: The Razor's Edge
7—Movie continued
8—Movie: Gypsy Girl
12—Movie continued
13—Name of the Game

12:30 A.M.
2—Movie continued
4—Special continued
5—Tomorrow (1:00)
6—Movie: Blanche Fury (3:05)
7—Movie continued
8—Movie: Sergeant Ryker (2:05)
12—Movie continued
13—Movie: The Virginian

ALL TIMES ARE LOCAL

CHANNELS RESERVE RIGHT TO MAKE LAST-MINUTE CHANGES

Today's Highlights

Nature of Things, on 2 and 6 at 8. Frogs, Snakes and Turtles — ad documentary study of how man has decimated these animals despite their importance as controllers of insects and rodents. (30 mins.)

Tony Orlando and Down, on 7 at 8. After a brief but successful summer series, the pop-singing trio Tony Orlando and Dawn (Telma Hopkins and Joyce Vincent Wilson) are back for a regular series. Tonight's guests include William Conrad (Cannon) and singer Florence Henderson. (60 mins.)

Feeling Good, on 9 at 8. A segment that teaches how breast self-examination can lead to early cancer detection; another on the harm caused by dental plaque; and a sequence on the importance of checking one's blood pressure are among the topics of tonight's show. (60 mins.)

Musicamera, on 2 and 6 at 8:30. The World of Victor Herbert, a musical salute to the American composer and conductor. (60 mins.)

Lucas Tanner, on 5 at 9. Guest stars Pat Hingle and Louise Lathan appear with series star David Hartman in tonight's story about alcoholism among teen-agers. The drama focuses on a teenager whose worsening drinking habit is leading him toward self-destruction. (60 min.)

Life of Leonardo da Vinci, on 9 at 9. Part 3 of this award-winning series focuses on the French invasion of Milan in 1499. Leonardo abandons work on his equestrian monument and flees to Venice, where he begins to design fortifications. Tonight's program also unveils a Da Vinci masterpiece, The Last Supper. (60 mins.)

A Third Testament, on 2 and 6 at 9:30. Part four of Malcolm Muggeridge's study of "six characters in search of God" focuses on Danish philosopher Soren Kierkegaard (1813-55), in a program filmed on location in Denmark. (60 mins.)

In Recital, on 9 at 10. Featured artist in tonight's program is guitarist Christopher Parkening, a student of Segovia. He performs works spanning the Renaissance to contemporary composers. (30 mins.)

First Person Singular, on 2 and 6 at 10:30. Lester B. Pearson recalls the early days of the Second World War in part 7: The Diplomat at War (1939-41). He also discusses various communications with McKenzie King regarding Canada's technical entry into the war. (30 mins.)

Wide World Special, on 4 at 11:30. Sanford and Son's Redd Foxx is roasted by host Richard Pryor and Steve Allen, Milton Berle, Jane Meadows, Demond Wilson and Slappy White. Musical selections are offered by singing groups the Fifth Dimension and Dramatics. (90 mins.)

Movies

The Devil and Miss Jones (xxx), on 13 at noon. A dated (1941) but still entertaining comedy about a department store tycoon who takes a job in his own store in order to spy on his employees, starring Charles Coburn, Jean Arthur and Robert Cummings.

The Great Man's Whiskers (xx), on 8 at 12:45. Dennis Weaver, Dean Jones and Ann Southern star in this 1971 made-for-TV comedy-drama about a true incident in the early political career of Abraham Lincoln.

Alaska Seas (xx), on 11 at 1. A lukewarm 1954 adventure about an ex-con given a chance by his former partner in an Alaskan salmon cannery, starring Robert Ryan, Gene Barry and Jan Sterling.

Fantastic Voyage (xx), on 5 at 3:30. Oscar-winning special effects highlight this imaginative 1966 science fiction thriller about a miniaturized medical crew inside the body of an injured man, starring Stephen boyd, Donald Pleasence and Raquel Welch.

The Glenn Miller Story (xxx), on 13 at 8. A highly romanticized 1954 biography of the famed band leader who was lost during the Second World War. Immensely successful when first released, the personal charm of James Stewart as Glenn Miller, and June Allyson as his loving wife, did a great deal to carry the film's more sentimental sequences. There's also plenty of music in the tradition of the big band sound to keep the interest.

Only With Married Men, on 4 at 8:30. An unpreviewed 1974 made-for-TV comedy about a single woman who dates only married men, and a swinging bachelor who poses as a philandering husband in order to woo her. Cast includes Michele Lee, David Birney, Dom Deluise, John Astin and Judy Carne.

The Private World of Sherlock Holmes, on 8 at 8:30. No rating available on this 1970 drama, directed by Billy Wilder, that delves behind the usual facade to speculate on the personal life of the fiction detective. Cast includes Robert Stepehens and Colin Blakely.

Love In a Goldfish Bowl (xx), on 11 at 9. Tommy Sands, Fabian and Jan Sterling star in this adolescent comedy about members of the teen-set carrying on at a wild beach-house party. Filmed in 1961.

Run, Simon Run (xxx), on 12 at 10. Burt Reynolds gives a strong performance as a wronged American Indian who returns to the reservation after serving a long prison term for a crime he didn't commit. Reynolds is fascinating to watch as he patiently waits for his moment of revenge, falling in love with the beautiful Inger stevens in the meantime. Miss Stevens' character of a rich solialite-turned-social worker is a bit uneven, but it doesn't detract from the overall effect of the drama. The ending, although unexpected, is still jolting. Better than the usual made-for-TV fare.

The Deep Blue Sea (xx), on 12 at 11:30. A poorly-adapted 1955 movie adaptation of Terence Rattigan's powerful play about an emotionally unstable woman's affair with a man beneath her station. It should be great considering the cast (Vivien Leigh and Kenneth More) but the direction is cumbersome.

Mr. Inside - Mr. Outside (xx), on 7 at 11:45. Tony Lo Bianco (Police Story) and Hal Lindon star in this 1973 made-for-TV crime-drama about two New York detectives bucking the system to solve a murder.

Streets of Laredo (xxx), on 2 at midnight. A well-made 1949 western about two outlaws who have gone straight meet up with their fromer partner after many years, who is still on the wrong side of the law. Good performances ar turned in by William Holden, Macdonald Carey and William Bendix.

The Razor's Edge (xxx), on 6 at midnight. Tyrone Power, Gene Tierney, Clifton Webb, John Payne, Anne Baxter (Oscar for a supporting role) and Herbert Marshall star in this 1946 movie adaptation of Somerset Maughan's rambling story about a First World War flier's search for spiritual peace.

Gypsy Girl (xxx), on 8 at midnight. A charming and poignant 1966 drama which benefits from good English locations sites and a sensitive performance by Hayley Mills as a retiring young girl looked upon by her village as a trouble-maker. John Mills directed his daughter, and the film also features a talented young actor, Ian McShane, who is excellent as a gypsy lad who saves Hayley from being sent to a home.

The Virginian (xxxx), on 13 at 12:30. The 1929 outdoor classic about a ranch foreman, his pal and a rustler, starring Gary Cooper, Richard Arlen and Walter Houston.

Sergeant Ryker (xx), on 8 at 2:05. Lee Marvin, Vera Miles, Bradford Dillman and Peter Graves star in this 1963 courtroom drama about a U.S. sergeant (well-played by Marvin) on trial for defecting.

Blanche Fury (xx), on 6 at 3:05. A well-produced 1948 costume-drama about greed, illicit love and murder at a moody 19th-century English estate, starring Stewart Granger and Valerie Hobson.

Special Programming For 20th Anniversary of PBS

CLASSICAL GUITARIST Christopher Parkening is Recital's featured artist in a program to be telecast on Wednesday at 10 p.m. on Channel 9. One of Segovia's most gifted students, Mr. Parkening performs selections spanning the Renaissance to contemporary composers.

KCTS-9 will celebrate its 20th anniversary over a 10-day period December 6 through 15 by offering many special programs in additon to the usual fare.

Stepping back into history, nostalgia takes over with The Great Radio Comedians starring Bing Crosby, George Burns and Jack Benny Saturday, December 14, at 6:30 p.m.

A full-length Joan Crawford film, Our Dancing Daughters takes viewers back to 1928 and the Charleston Saturday, December 7 at 8:30 p.m.

A silent film directed by King Vidor, The Big Parade, will be televised Saturday, December 14, at 8:30 p.m.

A one-hour special, The Impeachment of Andrew Johnson, is a presentation examining the only presidential impeachment in the 200-year history of the United States. This co-production of the BBC and NPACT will be televised Friday, December 13, at 10:30 p.m.

Who else but Benny Goodman brings an audience to its feet just by walking out on stage? The audience at Pops just overflows — with love, with memories, with welcome and reverence— when Jazz virtuoso Benny Goodman comes to Evening at Pops Friday, December 6 at 6:55 p.m.

Viewers get a chance to sing-along, hum-along, enjoy-along on Evening at Pops with Old Timers' Night Saturday, December 7, at 7:00 p.m. Boston's Symphony Hall rocks with applause when Marian Anderson appears on Americana Night at the Pops Monday, December 9, at 7:00 p.m.

Professor Peter Schickele, the musical crazyman who brought the works of P.D.Q. Bach to the attention of a bored public, makes his outrageous debut on Pops Wednesday, December 11 at 6:55 p.m.

Choreographer Eliot Feld brings his colorful contemporary ballet to In Performance at Wolf Trap Monday, December 9, at 8:30 p.m.

Soundstage, Tuesday, December 10, at 10:30 p.m. will feature the "Yes, I Can-Can" Pointer Sisters. Flapping on stage with their sequin-gowns, fancy fans and long feather boas, the Sisters create their own kind of music while bringing back the best sounds of the 30s and 40s.

Accompanying herself on the guitar, folk singer Joan Baez sings some of her own compositions and many other songs on An Hour with Joan Baez, Thursday, December 12, at 10:30 p.m.

The dinner of the 1973 Van Cliburn International Piano Competition, Vladimir Viardo of the Soviet Union will perform Monday, December 9, at 10:00 p.m.

Channel 9's regular programs such as Wall Street Week, Washington Week in Review, Masterpiece Theatre, Lilias, Yoga and You, Feeling Good, Walsh's Animals, and Nova will all be seen during the anniversary week; however, it is suggested that viewers check their local listings for correct times.

THE GODS AMUSED — a colorful contemporary ballet to be presented on Channel 9 at 8:30 p.m. on December 9, is just one of the many special programs to be telecast throughout PBS' special 20th anniversary week.

Jewish Religion Focus of Concern

Two special documentaries, one focussing on Judaism and human rights, and the other on proposed changes for women in Jewish religious practices, will be presented on Concern, Wednesday, Dec. 4, at 8:03 p.m. on the CBC Radio network.

Last spring Montreal freelancer Alan Handel attended a three-day conference on Judaism and Human Rights at McGill University. While there he interviewed many of the leading participants about the subject.

Among those heard on the program are Milton Himmelfarb, editor of the American Jewish Yearbook; Justice Haim Cohn of the Israeli Supreme Court, and author of the definitive study of the trial of Christ; Rabbi Jordan Pearlson of the Temple of Sinai in Toronto, and Professor Maxell Cohen of the McGill Faculty of Law.

In Jewish religious practices, as in most other early religions, the role of women has been subservient to men. When considering the feminist movement — if the role of women in our society is to change, the place to start may well be in the framework of the church and synagogue.

The decision to allow women to be part of a quorum or "minyan" is a radical departure from traditional Jewish practices. This move has not been accepted by the Orthodox rabbis. As a result, this and other proposed changes could create a threat to unity in the Jewish communities.

Star Donates Cash for Pool

TAFT, Okla. — Television star Redd Foxx turned over $10,000 to this tiny eastern Oklahoma community for a start on a swimming pool so the children "won't have to go 10 or 12 miles to go swimming in the summer."

Foxx, star of Sanford and Son, came to this predominantly black community Sunday.

The townspeople said they will ask the state legislature to change Taft's name to Redd Foxxville, Okla.

AP

Popular Opera Series Returns to CBC Radio

As the winter season approaches, one of many Canadians' favorite indoor "pastimes" returns — listening to the Metropolitan Opera Saturday afternoons on CBC Radio.

Now in their 35th season under the sponsorship of Texaco Canada Ltd., the popular opera broadcasts return to CBC Radio Saturday, December 7, 2 p.m. with Romeo et Juliette by Charles Gounod.

In the first Metropolitan Opera broadcast of this work, Judith Blegen stars as Juliette, with Franco Corelli as Romeo. Others in the cast are Cynthia Munzer, Dominic Cossa, Richard T. Gill, Charles Anthony, and Maurizio Mazzieri, who makes his broadcast debut.

The following week brings the first Met performance of Benjamin Britten's Death in Venice, which premiered at the 1973 Aldeburgh Festival in England and was heard in a special recording of the premiere on CBC Radio last year. Conductor Steuart Bedford, who led the British production, and Peter Pears and John Shirley-Quirk, who respectively created the roles of Von Aschenbach and various representations of death in the first production, repeat their performances in their broadcast debut with the Met.

Another new work for Met Opera radio listeners is Jenufa, by Czech composer Leos Janacek, starring Canadian tenor Jon Vickers. Considered the composer's finest work, Jenufa represents Janacek's great interest in the folk music of his native land.

The other new Met Opera productions are Mussorgsky's Boris Godunov, sung in Russian Jan. 25; two one-acters — Bluebeard's Castle by Bartok and Gianni Schiecchi by Puccini, both heard Feb. 22; and The Siege of Corinth, April 19.

This last work, which brings the 1974-75 Met Opera season to a close, is to star American soprano Beverly Sills, making her broadcast debut in a leading role with the Opera.

To many long-standing listeners, the Saturday afternoon broadcasts would not be complete without the familiar voice of Milton Cross, sounding out over the airwaves to narrate the stories of the operas. He is back for his 43rd consecutive year as "The Voice" of opera.

The intermission events are also back, and radio audiences can look forward to such long-time favorites as Opera News on the Air, the Texaco Opera Quiz, Singers' Roundtable, and other intriguing features.

KUNG FU
T'ai Chi

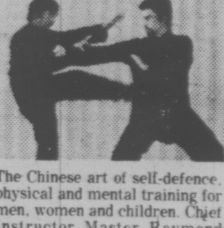

The Chinese art of self-defence, physical and mental training for men, women and children. Chief Instructor Master Raymond Leung.
Sun. through Thurs. 7-9 p.m.
Mon., Wed., Sat. 1-3 p.m.
715 JOHNSON STREET
384-4922

Levi's
1000
PAIRS OF LEVIS IN EACH STORE
* SCORPION MEN'S WEAR (Next to Woolco — Victoria)
* SCORPION MEN'S WEAR (131 Station St. — Duncan)
* RED BARON BOUTIQUE (614 Trounce Alley, Victoria)

THURSDAY, DECEMBER 5

8 A.M.
4—Jeff's Collie
5—Today
6—Canada A.M.
7—J.P. Patches
8—Canada A.M.
11—Porky Pig
12—Cartoons
13—Cartoons

8:30 A.M.
4—News
5—Today
6—Island Good Morning
7—Captain Kangaroo
8—Romper Room
11—New Zoo Revue
12—Cartoons
13—Cisco Kid

9 A.M.
4—News
5—Seattle Today
6—Party Game
7—News
8—Kareen's Yoga
9—Behind The Lines
11—Joker's Wild
12—Joker's Wild
13—Burke's Law

9:30 A.M.
2—Mon Ami; Friendly Giant
4—Not For Women Only
5—Seattle Today
6—Pay Cards
7—News
8—Pay Cards
9—Electric Company
11—Gambit
12—Gambit
13—Burke's Law

10 A.M.
2—B.C. Schools
4—Merv Griffin
5—High Rollers
6—B.C. Schools
7—Now You See It
8—Consumer Prepare
9—Music; About You
11—Calendar
12—Now You See It
13—Shortcuts to Sewing

10:30 A.M.
2—Mr. Dressup
4—Merv Griffin
5—Hollywood Squares
6—Mr. Dressup
7—Love of Life
8—Definition
9—Art; Inside-Out
11—Calendar
12—Love of Life
13—Jack LaLanne

11 A.M.
2—Sesame Street
4—Merv Griffin
5—Jackpot
6—Talk Back
7—Young And the Restless
8—Jean Cannem
9—Music ;Working
11—Get Smart
12—Young And the Restless
13—Honey West

11:30 A.M.
2—Sesame Street
4—Pyramid Game
5—Celebrity Sweepstakes
6—Talk Back
7—Search fo Tomorrow
8—Jean Cannem
9—Sesame Street
11—Mayberry R.F.D.
12—Search for Tomorrow
13—Galloping Gourmet

12 NOON
2—Luncheon Date
4—Password
5—Joepardy
6—News; Ida Clarkson
7—News
8—News; It's Your Move
9—Sesame Street
11—My Favorite Martian
12—Merv Griffin
13—Movie: The Fool Killer

12:30 P.M.
2—Luncheon Date
4—Split Second
5—Days of Our Lives
6—Ida Clarkson
7—As the World Turns
8—Movie: Jigsaw (12:45)
9—Children In Crisis
11—Eddie's Father
12—Merv Grifin
13—Movie continued

1 P.M.
2—Bob Switzer Show
4—All My Children
5—Doctors
6—Hogan's Heroes
7—Guiding Light
8—Movie continued
9—Work ;Music
11—Movie: Face of Marble
12—Merv Griffin
13—Movie continued

1:30 P.M.
2—Ed Allen
4—Afternoon Playbreak Special
5—Another World
6—FBI
7—Edge of Night
8—Movie continued
9—Art; Gingerbread Man
11—Movie continued
12—Match Game
13—Movie continued

2 P.M.
2—Coronation Street
4—Special continued
5—How to Survive A Marriage
6—FBI continued
7—Price Is Right
8—Movie continued
9—Music; Animals
11—Movie continued
12—Price Is Right
13—Lost in Space

2:30 P.M.
2—Edge of Night
4—Special continued
5—Somerset
6—Film
7—Match Game
8—Somerset
9—Cover; Families-Friends
11—Cartoons (2:45)
12—Mike Douglas
13—Lost in Space continued

3 P.M.
2—Julietta
4—General Hospital
5—Name That Tune
6—It's Your Move
7—Tattletales
8—Anotner World
9—Criminal Justice
11—Casper — Cartoon
12—Mike Douglas continued
13—Cisco Kid

3:30 P.M.
2—Take 30
4—One Life To Live
5—Movie: Somebody Loves Me
6—Take 30
7—Dinah Shore
8—What's the Good Word
9—Speak Out
11—Speed Racer
12—Mike Douglas continued
13—Cartoons

4 P.M.
2—Family Court
4—Brady Bunch
5—Movie continued
6—Family Court
7—Dinah Shore continued
8—He Knows, She Knows
9—Sesame Street
11—Flintstones
12—Funorama
13—Cliffhangers

4:30 P.M.
2—Hi Diddle Day
4—Bonanza
5—Movie continued
6—Hi Diddle Day
7—Dinah Shore continued
8—Brady Bunch
9—Sesame Street
11—Munsters
12—Bewitched (4:50)
13—Bullwinkle

5 P.M.
2—What's New?
4—Bonanza
5—Movie continued
6—Flying Nun
7—News
8—Ironside
9—Mister Rogers
11—Gilligan's Island
12—Circle of Fear (5:20)
13—Virginian

5:30 P.M.
2—Partridge Family
4—News
5—News
6—News
7—News
8—Ironside continued
9—Electric Company
11—Bewitched
12—Circle of Fear
13—Virginian

ALL TIMES ARE LOCAL

CHANNELS RESERVE RIGHT TO MAKE LAST-MINUTE CHANGES

EVENING PROGRAMS

6 P.M.
2—Sportscene
4—News
5—News
6—News
7—News
8—News
9—Zoom
11—WFL: Teams TBA
12—Circle of Fear
13—Virginian continued

6:30 P.M.
2—Hourglass
4—News
5—News
6—News
7—Mike Douglas
8—News
9—Computer Course
11—Football continued
12—News
13—Virginian continued

7 P.M.
2—Hourglass continued
4—To Tell The Truth
5—Truth or Consequences
6—Lawrence Welk
7—Mike Douglas
8—Cartoon Festival
9—Walsh's Animals
10—Sky Tonight
11—Footbal lcontinued
12—Magician
13—Journey to Adventure

7:30 P.M.
2—House of Pride
4—Wild Refuge
5—Let's Make A Deal
6—Lawrence Welk
7—Jeopardy
8—Excuse My French
9—Fulton J. Sheen
10—You and the Law
11—Football continued
12—Magician continued
13—Ski Scena

8 P.M.
2—Carol Burnett
4—Christmas Cartoon Special
5—Sierra
6—Carol Burnett
7—The Waltons
8—Streets of San Francisco
9—The Way It Was
10—Student Forum
11—Football continued
12—The Waltons
13—Movie: Winchester '73

8:30 P.M.
2—Carol Burnett continued
4—Special continued
5—Sierra continued
6—Carol Burnett continued
7—Waltons continued
8—'Frisco Streets continued
9—Religious America
10—Proiect Travel
11—Football continued
12—Waltons continued
13—Movie continued

9 P.M.
2—Stompin Tom's Canada
4—Streets of San Francisco
5—Ironside
6—Police Woman
7—Documentary Special
8—Police Surgeon
9—Soul
10—Capital Planning
11—Movie: My Favorite Spy
12—Mary Tyler Moore
13—Movie continued

9:30 P.M.
2—Chico And The Man
4—'Frisco Streets continued
5—Ironside continued
6—Police Woman continued
7—Special continued
8—Maclear
9—Soul continued
10—Capital Planning
11—Movie continued
12—Movie: Operation Cross Eagles
13—Movie continued

10 P.M.
2—Adrienne at Large
4—Harry O
5—Movin' On
6—Rockford Files
7—CBS Reports — Special
8—Nakia
9—Primate — Special (10:10)
11—Movie continued
12—Movie continued
13—True Adventure

10:30 P.M.
2—Some Honorable Members
4—Harry O continued
5—Movin' On continued
6—Rockford Files continued
7—Special continued
8—Nakia continued
9—Special comntinued
11—Movie continued
12—Movie continued
13—Hunting and Fishing

11 P.M.
2—News
4—News
5—News
6—News
7—News
8—News
9—Special continued
11—Untouchables
12—Movie continued
13—Name of the Game

11:30 P.M.
2—News
4—Wide World Special
5—Johnny Carson
6—News
7—Movie: Tip on a Dead Jockey (11:45)
8—News
11—Untouchables
12—Movie: Desire in the Dust
13—Name of Game continued

12 MIDNIGHT
2—Movie: No Love for Johnnie
4—Special continued
5—Johnny Carson
6—Movie: Doctor in Distress
7—Movie continued
8—Movie: Berlin Affair
12—Movie continued
13—Name of Game continued

12:30 A.M.
2—Movie continued
4—Special continued
5—Tomorrow (1:00)
6—Movie: Western Union (2:10)
8—Movie: Boom !(2:05)
7—Movie continued
12—Movie continued
13—Movie: Reap the Wild Wind

ALL TIMES ARE LOCAL

CHANNELS RESERVE RIGHT TO MAKE LAST-MINUTE CHANGES

Movies

The Fool Killer (xx), on 13 at noon. A moody 1965 drama about a runaway boy and a tormented Civil War veteran who has lost his memory, becomes involved in a mysterious murder, highlighted with good performances by Anthony Perkins, Salome Jens, Edward Albert and Dana Elcar.

Jigsaw (xx), on 8 at 12:45. A 1972 pilot for the now-defunct crime-drama series starring James Wainwright as a framed cop on the trail of a vanishing corpse. Vera Miles and Richard Kiley co-star.

The Face of Marble (x), on 11 at 1. A 1946 thriller starring John Carradine as a mad doctor who experiments with bringing the dead back to life.

Somebody Loves Me (xx), on 5 at 3:30. Betty Hutton and Ralph Meeker star in this 1952 musical-comedy loosely based on the vaudville careers of Blossom Seely and her husband Benny Fields.

Winchester '73 (xxx), on 13 at 8. A good cast (James Stewart, Shelley Winters and Dan Duryea) star in this better-than-average 1950 western drama a man who trails an outlaw and a stolen prize rifle through a series of adventures until an old score is settled.

My Favorite Spy (xxx), on 11 at 9. Bob Hope plays a small-time burlesque performer who is mistaken for a spy in this entertaining 1951 comedy, that co-stars Hedy Lamarr and Frances L. Sullivan. Fast-paced and better than Bob's usual fare.

Operation Cross Eagles, on 12 at 9:30. No rating available on this 1969 Second World War drama set in Yugoslavia, about American commandos who join a band of partisans on a dangerous mission — unaware there's a traitor in their midst. Cast includes Richard Conte and Rory Calhoun.

Desire in the Dust (xx), on 12 at 11:30. Raymond Burr, Martha Hyer and Joan Bennett star in this Faulkner-type 1960 drama set in the Deep South, about a tyrannical landowner, seeing his political ambitions in jeopardy, who tries by unscrupulous means to rid himself of his troubles. It's really a long way from Faulkner, but Burr does well with a poor script.

Tip on a Dead Jockey (xxx), on 7 at 11:45. An excellent 1957 film adaptation of Irwin Shaw's crime story with Robert Taylor giving one of his better screen portrayals as a pilot involved with smugglers in Spain. Dorothy Malone co-stars.

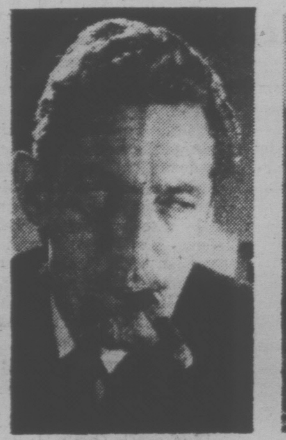

PETER FINCH
. . . on 2 at midnight

ELIZABETH TAYLOR
. . . on 8 at 2:05

No Love for Johnnie (xxxx), on 2 at midnight. A brilliantly acted 1961 British-made drama about a member of parliament whose political and romantic affairs are both failures. Peter Finch offers an incisive character portrait of a lonely man, frustrated in his attempt to cope with the world. A fine supporting cast includes Mary Peach, Billie Whitelaw and Stanley Holloway.

Doctor in Distress (xxx), on 6 at midnight. James Robertson Justice, Dirk Bogarde and Samantha Eggar star in this delightful 1963 English-made comedy about the romantic misadventures of two British doctors.

Berlin Affair (xx), on 8 at midnight. A 1970 mystery-drama about an investigator's dangerous search for an old friend, starring Darren McGavin and Fritz Weaver.

Reap the Wild Wind (xxx), on 13 at 12:30. A lavish Cecil B. DeMille adventure tale about an 1840 love triangle off the Florida Keyes where, the most profitable thing a man could do was wreck ships. Filmed in 1942 is a great cast that includes John Wayne, Ray Milland and Paulette Goddard.

Boom! (xx), on 8 at 2:05. Considerating all the major talents (Elizabeth Taylor Richard Burton and Noel Coward) involved in this opulent opus based on a Tennessee Williams short play (The Milk Train Doesn't Stop Here Anymore), this 1968 drama is a big disappointment. However, if you are in the mood for a "campy" exercise dominated by Miss Taylor's beauty, clothes, jewelry and overacting, you might enjoy this story about a coarse, dying millionairess who forms an unholy alliance with the "Angel of Death" (Burton).

Western Union (xx), on 6 at 2:10. Robert Young and Randolph Scott star in this 1941 western about the building of the first transcontinental telegraph system.

Today's Highlights

ABC Afternoon Playbreak, on 4 at 1:30. Oh! Baby, Baby, Baby, Baby, a made-for television comedy about a struggling intern and his expectant wife preparing for the staggering possibility that she may give birth to quints. Cast includes Judy Carne and Bert Convy.

Cartoon Festival, on 8 at 7. The Selfish Giant, a story written by Oscar Wilde for his son, about a gaint who forbids children to play in his garden — a decision that results in his grounds being plunged into permanent winter. (30 mins.)

Carol Burnett, on 2 and 6 at 8. Carol and her regulars welcome singer Steve Lawrence and 8-year-old Steven Warner, who stars in the movie version of, The Little Prince. (60 mins.)

Santa Claus Is Coming to Town, on 4 at 8. Repeat of a Christmas favorite, with Fred Astaire and Mickey Rooney lending their voices to a musical fantasy about the origin of Santa Claus. (60 mins.)

The Way It Was, on 9 at 8. Boxing greats Joe Louis and Billy Conn relive their 1941 world heavyweight championship fight, acknowledged as one of the greatest in the history of the division. (30 mins.)

American Parade, on 7 at 9. The General, a special documentary portrait of Gen. George C. Marshall that spans his careers as a soldier, statesman and diplomat. Using mostly newsreel footage, the documentary points out the paradoxes of Marshall's achievements. (60 mins.)

Maclear, on 8 at 9:30. Correspondent Michael Maclear focuses on the issue of the incidence of rape in Canada, including a discussion of the rapist's motivation; a dramatization of a rape trial, showing the sometimes traumatic, explicit questioning of the victim, which may explain why many rapes go unreported. (30 mins.)

Adrienne at Large, on 2 at 10. Television journalist Adrienne Clarkson looks at the extreme currency inflation of post-First World War Germany, and she talks with people who lived through it. (30 mins.)

CBS Reports, on 7 at 10. Caution, Water May Be Dangerous to Your Health — a documentary report that probes the contamination of drinking water by industrial wastes and certain strains of bacteria. Even clorination, the most common process of killing deadly bactgeria in water, is claimed by researchers to produce potentially harmful compounds. (60 mins.)

Primate, on 9 at 10:10. A graphic and clinical study of man's experiments on apes, filmed by Emmy winner Frederick Wiseman. For this latest cinema verite documentary, Wiseman chase the Yerkes Primate Research Center in Atlanta, where its inmates are subjects of observation, laboratory insemination and weightlessness tests. (1 hr. 45 mins.)

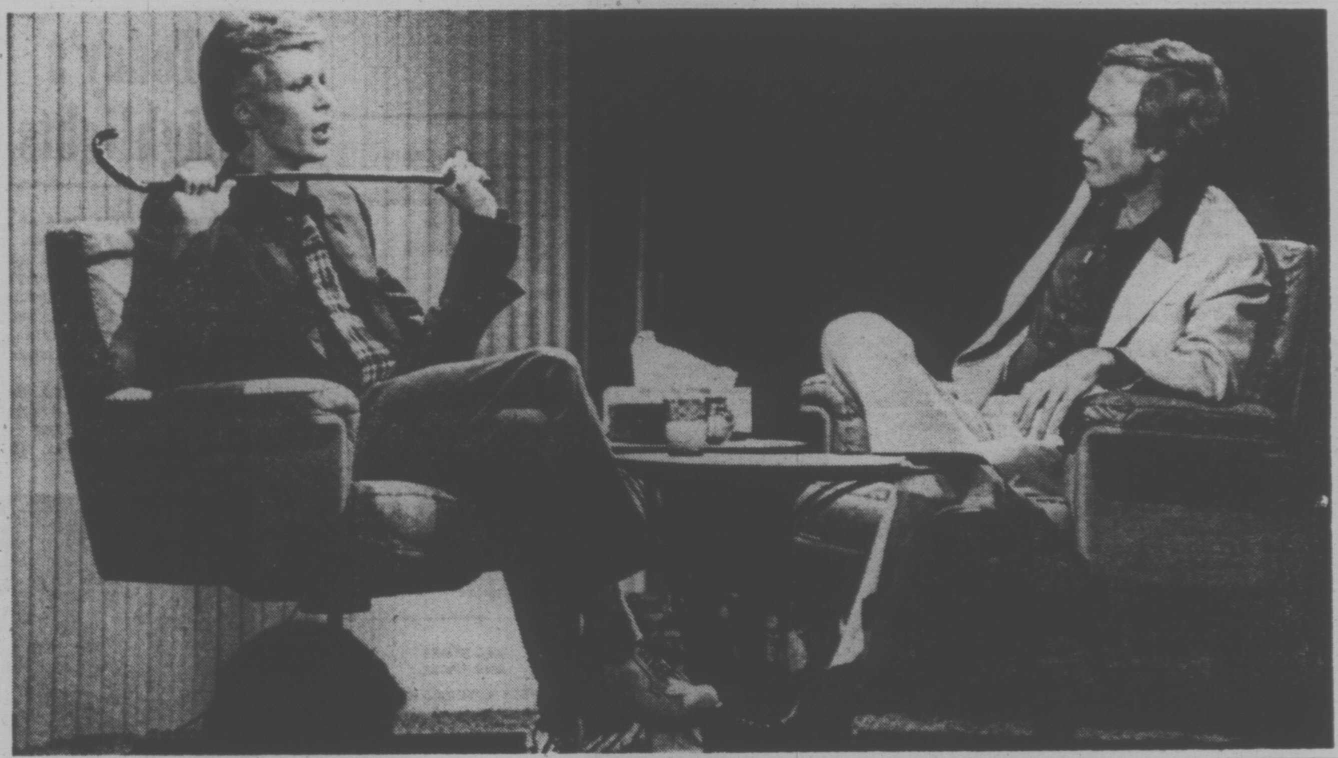

Wide World Special

Rock music superstar David Bowie sits with Dick Cavett for his first talk show appearance in the United States on The Dick Cavett Show, a Wide World Special to be telecast on Thursday at 11:30 p.m. on Channel 4. Bowie discusses his early life, his rise as a glitter rock star and performs two of his songs.

JOE LOUIS remembers the way it was when he fought Billy Conn for the heavyweight boxing title in 1941. Louis and Conn will join host Curt Gowdy to relive that classic bout on the Channel 9 sports retrospective The Way It Was on Thursday at 8 p.m.

100 Years of the Telephone Commemorated in CBC Special

"Conceived in Canada, born in the U.S." That's how Alexander Graham Bell described his most famous brainchild: the telephone.

Today, 100 years later, a sparkling, entertaining history of the telephone will be an hour-long TV special on the CBC network.

The program, Dial 100 will be shown Friday, Dec. 6 at 9 p.m. and it includes a dramatization of Bell's life, location shooting at the Brantford, Ont., homestead and at his Boston, Mass., laboratory, comment from scientists on future developments on the telephone and concepts on how the telephone, we take for granted, has literally changed the course of history.

Entertainer George Murray, who hosts and narrates the program, also sings a medley of songs from the more than 1500 popular songs written with references to the telphone.

Murray is well-known as the singer of happy ballads in the golden years of big Canadian TV variety shows during the 50s. He is also an actor and will be seen in the CBC-TV drama Find Volopchi on Dec. 15 at 9 p.m.

Remember songs like Wichita Lineman, Rainy Afternoon, Tea for Two, These Foolish Things, Three Steps to the Phone, Pennsylvania 6-5000?

He sings the songs arranged by composer Ricky Hyslop, when entertaining at the retired Bell employees Pioneer Club banquet where long-time employees reminisce in interview about the early days of the industry.

The film opens with shots of the Brantford, Ont., parade held this summer marking the centennial. There are kids on a float singing "Thanks a hundred Mr. Bell" as the opening credits roll past.

It was Brantford where Altxander Graham Bell's family settled after moving from Scotland. And it was here that the 28-year-old Bell conceived the idea for the telephone.

The dramatization of Bell's life is done by actor Paul Harding anl is from a CBC-TV series, The Chord of Steel adapted from the Thomas Costrain book of the same title.

Rape Report On Maclear

The incidence of rape is increasing alarmingly in Canada with little understanding why. Thursday, December 5, 9:30-10:00 p.m. E.S.T. on the CTV Television Network, Maclear explores this problem area and why nine out of ten rapes go unreported.

This report concludes that contrary to popular myths, rape is largely a premeditated crime, in which sex stimulation has little part.

In rare, candid film scenes, rapists explain their motivations and new attempts at prison therapy are shown. Experts argue the urgency for such treatment because of the number of multiple offenders. Rape victims openly participate in the program out of the same urgent feeling that the problem has reached crisis proportions while being largely ignored.

COURT - MARTIALED for his role in the Aaron Burr conspiracy, Philip Nolan (Cliff Robertson) is stripped of his rank and sentenced to exile at sea for his remaining years, a verdict he brought upon himself for damning his country in haste, in The Man Without a Country, a drama special to be telecast on Friday at 8:30 p.m. on Channel 4.

FRIDAY, DECEMBER 6

8 A.M.
- 4—Jeff's Collie
- 5—Today
- 6—Canada A.M.
- 7—J. P. Patches
- 8—Canada A.M.
- 11—Porky Pig
- 12—Frisky Frolics
- 13—Cartoons

8:30 A.M.
- 4—News
- 5—Today
- 6—Island Good Morning
- 7—Captain Kangaroo
- 8—Romper Room
- 11—New Zoo Revue
- 12—Frisky Frolics
- 13—Cisco Kid

9 A.M.
- 4—News
- 5—Seattle Today
- 6—Party Game
- 7—News
- 8—Kareen's Yoga
- 9—New Places, Images
- 11—Joker's Wild
- 12—Joker's Wild
- 13—Burke's Law

9:30 A.M.
- 2—Mon Ami; Friendly Giant
- 4—Not For Women Only
- 5—Seattle Today
- 6—Pay Cards
- 7—News
- 8—Pay Cards
- 9—Understanding Our World
- 11—Gambit
- 12—Gambit
- 13—Burke's Law continued

10 A.M.
- 2—Camera 12
- 4—Merv Griffin
- 5—High Rollers
- 6—Camera 12
- 7—Now You See It
- 8—Consumer Prepare
- 9—Reach Out; Explorers
- 11—Calendar
- 12—Now You See It
- 13—Detectives

10:30 A.M.
- 2—Mr. Dressup
- 4—Merv Griffin continued
- 5—Hollywood Squares
- 6—Mr. Dressup
- 7—Love of Life
- 8—Definition
- 9—Art; Music
- 11—Calendar
- 12—Love of Life
- 13—Jack LaLanne

11 A.M.
- 2—Sesame Street
- 4—Merv Griffin continued
- 5—Jackpot
- 6—Talk Back
- 7—Young and the Restless
- 8—Jean Cannem
- 9—News Places; City Faces
- 11—Get Smart
- 12—Young and Restless
- 13—Honey West

11:30 A.M.
- 2—Sesame Street
- 4—$10,000 Pyramid
- 5—Celebrity Sweepstakes
- 6—Talk Back
- 7—Search for Tomorrow
- 8—Jean Cannem
- 9—Sesame Street
- 11—Mayberry R.F.D.
- 12—Search for Tomorrow
- 13—Galloping Gourmet

12 NOON
- 2—Luncheon Date
- 4—Password
- 5—Jeopardy
- 6—News; Ida Clarkson
- 7—News
- 8—News; It's Your Move
- 9—Sesame Street
- 11—My Favorite Martian
- 12—Merv Griffin
- 13—Movie: Operation Moonlight

12:30 P.M.
- 2—Luncheon Date
- 4—Split Second
- 5—Days of Our Lives
- 6—Ida Clarkson
- 7—As the World Turns
- 8—Movie: Doctor in Trouble (12:45)
- 9—Computer Course
- 11—Eddie's Father
- 12—Merv Griffin
- 13—Movie continued

1 P.M.
- 2—Bob Switzer Show
- 4—All My Children
- 5—Doctors
- 6—Hogan's Heroes
- 7—Guiding Light
- 8—Movie continued
- 9—Music; Inside-Out
- 11—Movie: Where Bullets Fly
- 12—Merv Griffin
- 13—Movie continued

1:30 P.M.
- 2—Ed Allen
- 4—Let's Make a Deal
- 5—Another World
- 6—The FBI
- 7—Edge of Night
- 8—Movie continued
- 9—Music; Art
- 11—Movie continued
- 12—Match Game
- 13—Movie continued

2 P.M.
- 2—Flying Nun
- 4—Newlywed Game
- 5—How to Survive a Marriage
- 6—FBI Continued
- 7—Price is Right
- 8—Movie continued
- 9—Families; News Places
- 11—Movie continued
- 12—Price is Right
- 13—Time Tunnel

2:30 P.M.
- 2—Edge of Night
- 4—One Life To Live
- 5—Somerset
- 6—Edge of Night
- 7—Match Game
- 8—Somerset
- 9—Cover; City Faces
- 11—Movie; Cartoons
- 12—Mike Douglas
- 13—Time Tunnel continued

3 P.M.
- 2—Juliette
- 4—General Hospital
- 5—Name That Tune
- 6—It's Your Move
- 7—Tattletales
- 8—Another World
- 9—The Way It Was
- 11—Casper — Cartoon
- 12—Mike Douglas
- 13—Cisco Kid

3:30 P.M.
- 2—Take 30
- 4—Girl in My Life
- 5—Movie: The Gun Hawk
- 6—Take 30
- 7—Dinah Shore Show
- 8—What's the Good Word
- 9—Lilias
- 11—Speed Racer
- 12—Mike Douglas
- 13—Cartoons

4 P.M.
- 2—Family Court
- 4—Brady Bunch
- 5—Movie continued
- 6—Family Court
- 7—Dinah Shore continued
- 8—He Knows, She Knows
- 9—Sesame Street
- 11—Flintstones
- 12—Cartoons
- 13—Cliffhangers

4:30 P.M.
- 2—Dr. Zonk and Zunkins
- 4—Bonanza
- 5—Movie continued
- 6—Dr. Zonk and Zunkins
- 7—Dinah Shore continued
- 8—Brady Bunch
- 9—Sesame Street
- 11—Munsters
- 12—Bewitched (4:50)
- 13—Bullwinkle

5 P.M.
- 2—Flaxton Boys
- 4—Bonanza
- 5—Movie continued
- 6—Flying Nun
- 7—News
- 8—Ironside
- 9—Mister Rogers
- 11—Gilligan's Island
- 12—Alias Smith and Jones (5:20)
- 13—Batman

5:30 P.M.
- 2—Partridge Family
- 4—News
- 5—News
- 6—News
- 7—News
- 8—Ironside continued
- 9—Electric Company
- 11—Bewitched
- 12—Alias Smith and Jones
- 13—Virginian

ALL TIMES ARE LOCAL

CHANNELS RESERVE RIGHT TO MAKE LAST-MINUTE CHANGES

EVENING PROGRAMS

6 P.M.
- 2—Bob Newhart
- 4—News
- 5—News
- 6—News
- 7—News
- 8—News
- 9—Zoom
- 11—That Girl
- 12—Smith and Jones continued
- 13—Virginian continued

6:30 P.M.
- 2—Hourglass
- 4—News
- 5—News
- 6—News
- 7—Mike Douglas
- 8—News
- 9—Architecture Course
- 11—FBI
- 12—News
- 13—Virginian continued

7 P.M.
- 2—Hourglass continued
- 4—To Tell the Truth
- 5—Truth or Consequences
- 6—Planet of the Apes
- 7—Mike Douglas
- 8—Cartoon Festival
- 9—Evening at Pops
- 10—Contact 1
- 11—FBI continued
- 12—Kojak
- 13—Journey to Adventure

7:30 P.M.
- 2—Meeker's Hockey Tips: Mr. Chips
- 4—Issues '74
- 5—Hollywood Squares
- 6—Planet of the Apes continued
- 7—Friends and Lovers
- 8—Dr. Seuss Christmas Cartoon
- 9—Pops continued
- 10—Arts Calendar
- 11—Ironside
- 12—Kojak continued
- 13—Animal World

8 P.M.
- 2—All in the Family
- 4—Christmas Cartoon Special
- 5—Sanford and Son
- 6—All in the Family
- 7—Jack Jones Special
- 8—Frosty the Snowman—Special
- 9—Washington Week
- 10—Victoria Power Squadron
- 11—Ironside continued
- 12—Planet of the Apes
- 13—Movie: The Bank Dick

8:30 P.M.
- 2—M-A-S-H
- 4—Drama Special
- 5—Chico and the Man
- 6—M-A-S-H
- 7—Special continued
- 8—Adam-12
- 9—Wall Street Week
- 10—Power Squad continued
- 11—Beverely Hillbillies
- 12—Planet of the Apes continued
- 13—Movie continued

9 P.M.
- 2—Documentary Special
- 4—Special continued
- 5—Rockford Files
- 6—Documentary Special
- 7—Movie: Who Was that Lady?
- 8—McMillan and Wife
- 9—Masterpiece Theatre
- 10—Outlook
- 11—Movie: The Cat
- 12—Movie: The Honey Pot
- 13—Movie continued

9:30 P.M.
- 2—Special continued
- 4—Special continued
- 5—Rockford continued
- 6—Special continued
- 7—Movie continued
- 8—McMillan continued
- 9—Masterpiece Theatre continued
- 10—Outlook continued
- 11—Movie continued
- 12—Movie continued
- 13—Movie continued

10 P.M.
- 2—Rhoda
- 4—Night Stalker
- 5—Police Woman
- 6—Night Stalker
- 7—Movie continued
- 8—McMillan continued
- 9—TBA
- 10—Perspective
- 11—Movie continued
- 12—Movie continued
- 13—Washington Debates

10:30 P.M.
- 2—Man About the House
- 4—Night Stalker continued
- 5—Police Woman continued
- 6—Night Stalker continued
- 7—Movie continued
- 8—McMillan continued
- 9—Lilias — Yoga
- 11—Movie continued
- 12—Movie continued
- 13—Debates continued

11 P.M.
- 2—News
- 4—News
- 5—News
- 6—News
- 7—News
- 8—News
- 11—Star Trek
- 12—Movie continued
- 13—Name of the Game

11:30 P.M.
- 2—News
- 4—Wide World Concert
- 5—Johnny Carson
- 6—News
- 7—Movie: Mommy's Hand (11:45)
- 8—News
- 11—Star Trek continued
- 12—Movie: Wake Me When It's Over
- 13—Name of the Game

12 MIDNIGHT
- 2—Onedin Line
- 4—Concert continued
- 5—Johnny Carson
- 6—Movie: Peeping Tom
- 7—Movie continued
- 8—Movie: Creeping Unknown
- 12—Movie continued
- 13—Name of the Game

12:30 A.M.
- 2—Boney (1:00)
- 4—Concert continued
- 5—Rock Concert (1:00)
- 6—Movie: Tunes of Glory (1:50)
- 7—Movie: Crime of Dr. Hallett (1:05)
- 8—Movie: Savage Land (1:40)
- 12—Movie continued
- 13—Movie: Private Worlds (1:00)

ALL TIMES ARE LOCAL

CHANNELS RESERVE RIGHT TO MAKE LAST-MINUTE CHANGES

Movies

Operation Moonlight, on 13 at noon. No rating available on this 1951 German-made comedy about a pretty woman architect in competition with her partner, a well-known ladies-man. Maria Schell stars.

Doctor in Trouble (xx), on 8 at 12:45. Leslie Phillips and Harry Secombe star in this corny 1970 English-made comedy about shipboard high jinks.

Where the Bullets Fly (x), on 11 at 1. Mediocre 1966 espionage drama about a secret agent trying to eliminate a sinister organization. Tom Adams and Dawn Addams star.

The Gun Hawk (xx), on 5 at 3:30. Rory Calhoun and Rod Cameron star in this predictable 1963 western about an outlaw who returns to his home town and stirs up trouble.

The Bank Dick (xxxx), on 13 at 8. A 1940 W. C. Fields classic, about Egbert Souse (Fields) who unwittingly becomes a bank guard. The great movie comedian has a field day in this still wonderfully funny romp.

Who Was That Lady? (xx), on 7 at 7. A 1960 movie adaptation of a bad Broadway comedy about marital misunderstanding that snowballs into a spy plot, starring Tony Curtis, Janet Leigh and Dean Martin.

The Cat (xx), on 11 at 9. A 1966 children's adventure about a youngster who gets lost in the Rockies and is befriended by a mountain lion.

The Honey Pot (xxx), on 12 at 9. An excellent cast (Rex Harrison, Susan Hayward, Cliff Robertson, Edie Adams, Maggie Smith) star in this high-style 1967 European-made comedy about a wealthy scoundrel who invites three of his former amours to share his last days in his Venetian showplace. It's all a big fraud as are most of the characters, but Joseph Mankiewicz's brittle, sophisticated dialogue is expertly handled by Harrison, and especially by Maggie Smith. For those buffs who care about such matters, Mankiewicz based his screenplay on Ben Johnson's Volpone.

Wake Me When It's Over (xx), on 12 at 11:40. A mildly amusing 1960 service comedy about a mistakenly drafted ne'er-do-well who opens up a luxury hotel on a Pacific island, starring Dick Shawn and Ernie Kovacs.

ALEC GUINNESS
. . . on 6 at 1:50

REX HARRISON
. . . on 12 at 9 p.m.

Peeping Tom (x), on 6 at midnight. An unpleasant 1961 thriller about a demented photographer who kills models while making portraits of their reactions to death. It's a sick horror film, not even well-made and an embarrassment to the cast which includes Moira Shearer.

The Creeping Unkown (x), on 8 at midnight. Brian Donlevy and Jack Warner star in this 1955 English-made sci-fi tale about a man turned unto a horrible monster that terrorizes London.

Private Worlds (xx), on 13 at 1. Claudette Colbert and Charles Boyer star in this 1935 story of intrigue at a mental hospital.

The Crime of Dr. Hallett, on 7 at 1:05. No rating available on this 1938 drama about a dedicated doctor searching for a cure for red-fever in Sumatra, starring Ralph Bellamy.

The Savage Land (xx), on 8 at 1:40. Barry Sullivan and George C. Scott star in this violent 1968 western about an Ohio family harassed by a vigilante gang.

Tunes of Glory (xxxx), on 6 at 1:50. A brilliant, flawlessly acted 1960 British-made drama recommended particularly for the magnificent and memorable performances of John Mills and Alec Guinness. The story concerns the bitter struggle between a vicious, careless, goldbricking colonel (Guinness) and the intelligent, disciplined, civilized young officer (Mills) who supersedes him in command. You won't be disappointed if you stay up for this one.

Key to Ratings:
Excellent xxxx
Good xxx
Fair xx
Poor x

Today's Highlights

Cartoon Festival, on 8 at 7. The Christmas Messenger, a blend of live action and animation about a boy who remembers how a special stranger (played by Richard Chamberlain) taught him a new meaning of Christmas carols. (30 mins.)

Dr. Seuss, on 8 at 7:30. Repeat telecast of the delightful season favorite, How the Grinch Stole Christmas. (30 mins.)

RICHARD CHAMBERLAIN
. . . on 8 at 7 p.m.

Yes, Virginia, There Is a Santa Claus, on 4 at at 8. Jim Backus and Courtney Lemmon (Jack's 8-year-old daughter) lend their voices to this animated telling of the true story about the little girl who asked for confirmation of her belief in Santa Claus from the editor of the New York Sun. (30 mins.)

Jack Jones, on 7 at 8. Filmed in various California settings, this variety special features the musical talents of singer Jack Jones, his father Allan Jones and their friends Susan George and George Kirby. (60 mins.)

Frosty the Snowman, on 8 at 8. A cartoon special narrated by Jimmy Durante, about the adventures of the snowman "who came to life one day". Jackie Vernon is the voice of Frosty. (30 mins.)

Drama Special, on 4 at 8:30. Man Without a Country starring Cliff Robertson in Edward Everett Hale's classic 1863 tale. It is fiction based on history about the Aaron Burr conspiracy to set up an independent government. The drama concerns a young Army officer Philip Nolan (Robertson) who conspires with Burr and is charged with treason. He is convicted and sentenced to a lifetime at sea —never to see or hear of his homeland again. (90 mins.)

Dial 100, on 2 and 6 at 9. A documentary special commemorating the centennial of Alexander Graham Bell's invention of the principle of the telephone in Brantford, Ontario in 1874. The program includes a history of communication and of the telephone, and a visit to Bell's home. (60 mins.)

Wide World in Concert, on 4 Midnight Special, on 5 at 1. Host Tom Jones welcomes Chuck Berry and the Kiki Dee Band. (90 mins.)

CBC AM-FM Radio Highlights

SATURDAY

10:00 (FM) The New Ones — A program devoted to the best in jazz and popular recordings recently issued in many of the main recording studios of the world. Host: Bob Sharples.

11:30 (AM) — Inside from the Outside — Featuring Carl Banas, Barbara Hamilton, Max Ferguson, David Hughes and Judy Sinclair. Some innovations this season include Gene Taylor and his notorious "Victor Voice" newscasts; and a new satirical musical selection every week.

12:03 (FM) Music from Other Continents — Host: George Finstad. Russian music (whistled by Roger Whittaker; sung by Ivan Rebroff and Zarah Leander); Maurice Andre, trumpet; Mennonite Children's Choir of Winnipeg; Bohemian dupak and a kozak; Andreas Markides and his bouzoukis; Will Glahe, accordion; Scottish music performed by Robin Hall and Jimmie MacGregor); Guinea's Ensemble Keita Fodeba; Tito Corona; Eartha Kitt.

12:10 (AM) Our Native Land — Glooscap's People — Glooscap lived in Nova Scotia. His people are the Micmacs of the area whose culture, or a few facets of their culture and beliefs were communicated by a group of dramatists through plays, and dramatizations of the legends of Glooccap. The drama toured several Indian communities in Nova Scotia. This program will feature excerpts of various plays and hears how native people reacted to the idea of a travelling drama group presenting their culture through plays.

1:30 (AM) Hot Air — Features Tommy Dorsey's Clambake Seven and vocalist Edythe Wright, late 1930s. Host: Bob Smith.

3:03 (AM) — Opera by Request — Special final program: Exceprts from William Tell (Rossini); War and Peace (Prokofieff); Pearl Fishers (Bizet); The Mikado (Gilbert and Sullivan); Romeo and Juliet (Gounod).

4:03 (FM) The Entertainers — "A Backward Glance," a collage of music, conversations and incidents which influenced singer Sylvia Tyson from the '40s, when she was growing up in Chatham, Ontario, to the late '50s, just before her arrival in Toronto to begin her career as a folksinger. With Sylvia, Julie Amato, Susan Conway, Bob Christie and Corky Rawson. Written by Sylvia and co-produced with Doug Byers. Also, an exclusive interview with the cast of and the music from the new English musical about the Beatles, John, Paul, George, Ringo and Bert.

8:03 (AM) CBC Stage — "The Year of the Lord" follows the chronology of the church year and is a devotional sequence in prose, verse and music. The text is taken from the writings of Christina Rossetti, from the Holy Bible, and from liturgical books. The music, which consists of Gregorian chant in English, is sung by members of the choir of St. Mary Magdalene's, Toronto, conducted by Giles Bryant. The readers are Elizabeth Shepherd, Arch McDonell and David Hutchison.

10:00 (AM) Recycling the Blues — Real rhythm and blues so rare on Canadian air waves, is brought to you in an hour of uninterrupted music. Canadian recordings blend with foreign material to create an hour of easy listening.

10:30 (AM) Anthology — "My Summer of '42," a story by Victor Carl Friesen; a program of works by a number of poets who live in Fredericton.

11:03 (FM) Great Canadian Gold Rush — A rock music series with host Terry-David Mulligan. Features live and recorded concerts, a weekly look at the Canadian music scene and interviews.

SUNDAY

10:30 (FM) Gustav Holst: Planet Maker — Music commemorating the centennial of English composer Gustav Holst (1874-1934. Holst and commentator: Kenneth Winters. Today: The Planets, Op. 32, Suite for Large Orchestra (London Symphony Orchestra and Chorus, conducted by Andre Previn).

12:05 (FM) BBC Concert — Part I—From the 1973 Henry Wood Promenade Concerts — Amadeus String Quartet; London Mozart Players conducted by Janos Furst: String Quartet in F major, Op. 77, No. 2, and Symphony No. 96 in D major (Haydn). Part II — Variations on a Theme of Paganini (Brahms) (David Wilde, piano). Part III — English Chamber Orchestra conducted by Bernard Keeffe: Variations on a Theme of Tchaikovsky (Arensky); Scherzo from Symphony No. 3 (unfinished) (Borodin).

5:03 (FM) Touch the Earth — Sylvia Tyson hosts this series of contemporary folk music. Today: Jack Scheckman in concert from the Fiddlers' Green Coffee House, Toronto. Also, an interview with Kris Kristofferson.

7:03 (AM) The Entertainers — A Backward Glance, a collage of music, conversations and incidents which influenced singer Sylvia Tyson from the '40s, when she was growing up in Chatham, Ontario, to the late '50s, just before her arrival in Toronto to begin her career as a folk singer. With Sylvia, Julie Amato, Susan Conway, Bob Christie and Corky Rawson. Written by Sylvia and co-produced with Doug Byers. Also, an exclusive interview with the cast of and music from the new English musical about the Beatles, John, Paul, George, Ringo and Bert. Host: Jim Bauer.

7:03 (FM) Opera Theatre —Host: Don McGill. Bayreuth Festival, 19774: Tristan and Isolde (Wagner) (Helge Brilioth as Tristan, Catarina Ligendsa as Isolde, Donald McIntyre as Kurwenal, Yvonne Minton as Brangaene, Kurt Moll as King Mark, condicted by Carlos Kleiber).

10:30 (AM) (CBC) Playhouse — Prairie Drive, by Margaret Hollingsworth. An opportunistic artist from Montreal, vulgar and egotistical, runs out of gas near a Prairie crossroads. He is on the way to open an exhibition of his works in Edmonton. At the crossroads, conveniently, is a little gas station. However, the attendant is a rather strange man, with a profound distaste for automobiles and other machines, and for "spoilers" from the city. What had been a minor inconvenience for the artist turns into something much more threatening.

11:30 (FM) Jazz Radio Canada—Hosts: Lee Major and Mary Nelson. Tonight: Concerts featuring pianist Joel Shulman with Ted Moses on Sax, and Nimmons 'n' Nine Plus Six recorded at Toronto's CNE. There will also be a review of a new Paul Horn album and an item from the Montreux Jazz Festival with Roland Hanna.

CBC-AM 690
CBC-FM 105.7

MONDAY

8:00 (FM) CBC Monday Evening — Part I — Debut in Bayreuth, by Peter L. Braun (trans. Otto Lowry). A journalist's first visit to the Wagner Shrine. Part II — The Ring of the Niebelungen. Exerpts by the Berlin Philharmonic Orchestra with soloists under Herbert Von Karajan. Part III — Vancouver Recital. Guitar Quintet No. 3 in E minor (Boccherini) (Bruce Claussen, guitar and the Purcell String Quartet).

8:30 (AM) Identities — Finnish-Canadian Athletics, a documentary exploring the attitudes and successes of Finnish-Canadian athletes in Ontario. Probably no group has made a greater contribution to amateur sports; they have been actively promoting health and physical fitness since they first immigrated here 70 years ago.

10:30 (FM) Ideas — Population: Second week of a two-week series, based on the World Population Conference in Bucharest, Rumania, held in August 1974. This week deals with life styles that are an alternative to the Western Way.

TUESDAY

8:03 (AM) CBC Tuesday Night — Part 1: Documentary on Gustav Holst: Planet Maker — Written and hosted by Ken Winters, and prepared by Jeffrey Anderson.

Part 2: Holst Choral Program — String Ensemble, CBC Winnipeg Singers conducted by William Baerg: Hecuba's Lament (Phyllis Mailing, mezzo-soprano, as Hecuba); Hymn to Dionysus.

Part 3: Marlow's End — By contemporary German playwright Helmut Heissenbuttel, translated by Derk Wynand. A mystery analysis and synthesis of an imaginary dialogue between American short story writer and satirist Ambrose Bierce (1842-1914) and English dramatist and poet, Christopher Marlow (1564-93). Produced by Don Mowatt in Vancouver.

10:30 (AM) Touch the Earth — Jack Scheckman in concert from the Fiddler's Green coffee house, Toronto. Also, an interview with Kris Kristofferson.

11:03 (FM) A Little Night Music—Host: Stan Peters in Vancouver. Nuit Exotique (Bloch); String Quartet in E flat, K. 614 (Mozart); Le Tombeau de Couperin (Ravel).

WEDNESDAY

6:30 (FM) Organists in Recital — Nicholas Kynsaton, organ, from Vancouver: Fantaisie No. 2, Op. 101 (Saint-Saens); Christe, aller Welt trost Prelude from the Clavierubung (J. S. Bach); Scherzo from Symphony No. 6 (Vierne); Toccata (Jean Guillou).

7:03 (FM) Themes and Variations — Hosts: Harry Mannis and Karen Kieser. Charles Ives, The First Hundred Years, 1874-1974, a documentary prepared by Max Allen and Diana Brown especially for Themes and Variations.

10:03 (AM) Country Road — Ninety minutes of the best in the country and western music field, presented in an informative and entertaining style, combining not only country and western in the traditional manner but also the comtemporary sound that has swept the country in recent years. The show will be co-hosted by Vic Mullen, one of Canada's best-known performers in the field and by Halifax staff announcer Frank Cameron. Country Road will include interviews with top name artists, nominations for country hit of the week, and a smattering of humor weekly by Jim Bennet. The program will mainly feature recordings but from time to time live performances by Canadian artists will be heard.

6:30 (FM) Opera Time — Host: Ruby Mercer. Therese (Massenet) (Huguette Tourangeau; Ryland Davies; Louis Quilico; New Philharmonia Orchestra conducted by Richard Bonynge). Intermission guest: Louis Quilico.

8:03 (FM) Encore — Part I — Documentary on Gustav Hoolst: Planet Maker, written and hosted by Ken Winters, and prepared by Jeffrey Anderson. Part II — Holst Choral Program: String Ensemble, CBC Winnipeg Singer conducted by William Baerg: Hecuba's Lament (Phyllis Mailing, mezzo-soprano as Hecuba); Hymn to Dionysus. Part III — Marlowe's End by contemporary German playwright Helmut Hessenbuttel, translated by Derk Wyand. A mystery analysis and synthesis of an imaginary dialogue between American short story writer and satirist Ambrose Bierce (1842-1914) and English dramatist and poet, Christopher Marlowe (1564-93). Produced in Vancouver by Don Mowatt.

THURSDAY

8:03 (AM) Themes and Variations — Charles Ives, The First Hundred Years, 1874-1974, a documentary prepared by Max Allen and Diana Brown especially for Themes and Variations.

10:03 (FM) Ideas — Population: (See Monday's listing). Tonight: A special feature on China.

12 Midnight (FM) That Midnight Jazz — Tonight: Host Ted Miller in Montreal. Series on Canadian performers, featuring pianist Oscar Peterson.

FRIDAY

6:30 (FM) Radio International — Hosts: Jan Tennant and Harry Mannis. Contrasts in Papua, New Guinea: A documentary by Dr. Peter Pockley (until 1973 director of science programs for the Australian Broadcasting Commission) in which peoples of that island who have managed to obtain advanced education talk about the changes in the area, particularly concerning its new self-government. Also a feature prepared by Fraser McAninch from the comments and tapes of the anthorpology team of Drs. David and Dorothy Counts of McMaster and Waterloo Universities in Ontario. In 1966 and 1971, the Counts made field trips to the island of New Britain, just east of New Guinea, where they learned about lives of the Kaliai people. Included is a reading of one of their legends, The Myth of Akro and Gugandewa, with an interpretation of it by the Counts. The Legend reveals much about the Kaliai beliefs.

8:03 (AM) Between Ourselves — The Man in the Flying Machine, a documentary about bush piloting in Newfoundland and Labrador during the 1930s. Freelance broadcaster Margaret Kearney interviews Captain Douglas Fraser about early navigation, seal spotting, forest fire patrols and surveying. Included are stories about mercy flights to northern Newfoundland, and about people such as Charles Lindbergh, Amy and Jim Mollison, General Balbo, and Alcock and Brown. Special music is by Evan Purchase.

9:03 (AM) and (FM) The Bush and the Salon — Miners, Gentlemen and Other Hard Cases, based on stores from N.L. Barles; Canada West magazine, now defunct. Tonight: the third of six parts, The House-Warming and the Claim-bake. Part I: The Legend of John Kirkup and Part II: Dreams Are Made of Gold Dust.

10:03 (FM) Ideas — Population: (See Monday's listing). Tonight: A summation on population. The final flaw in the World Population Plan of Action: How would it function in world depression? Also, some immediate solutions, including how microbiologists could mimmick food chains to create food out of waste, and new forms of international co-operation.

10:30 (AM) Major Progression — A weekly 90-minute rock music show from Winnipeg. The program will have a variety of features covering almost every aspect of the music scene and will feature to a high degree music by Canadian artists. There will be a weekly billboard of musical events with information about the major concerts across the country; reviews of new record albums; and interviews with musical personalities. The program will also have commentaries on various aspects of the music industry; record companies and publishers; and how a record is promoted to hit status. Hosts: Jim Millican and Lee Major.

SLY STONE and Family will appear with folksinger Donovan in a pop concert special to be telecast on Friday at 11:30 p.m. on Channel 4.

RENT A NEW
ELECTROHOME
COLOR TV
With Option to Purchase
$23.51 Per month
26" • Fully Automatic
3 YEAR GUARANTEE
On All Parts and Labour
$27.43 Per month
26" • Fully Automatic
$21.55 Per month
20" PORTABLE • Fully Automatic
6 YEAR WARRANTY PLAN
On Picture Tube
$31.34 Per month
100% SOLID STATE
Negative Guard Band Picture Tube
26" • Fully Automatic
CTV
Phone 477-6971
SHOP 10 a.m. to 10 p.m. DAILY
"We Service What We Sell!"
CITY CENTRE TV
Shelbourne at McKenzie
Next to K Mart in the Mall

WEATHER
Tonight: Partial Clearing
Saturday: Mainly Sunny

Victoria Times

tv week inside today

91st YEAR, No. 144 ★★★ VICTORIA, B.C., FRIDAY, NOVEMBER 29, 1974 15 CENTS DAILY, 30 CENTS SATURDAY

Saskatoon Hijacking

SASKATOON (CP)—A CP Air flight from Montreal to Vancouver was hijacked today by a knife-wielding man described as an Arab.

The aircraft made an unscheduled landing at Saskatoon where the hijacker was taken into custody and a stewardess sent to hospital. He entered the cockpit during a scheduled stop in Edmonton and forced the plane to turn back east.

Passenger Walter Kondrosky of Edmonton, a passenger on the plane, telephoned radio station CHED in Edmonton after the landing to report that it was all over.

He said a stewardess—not immediately identified—was taken to hospital with cuts to her throat.

John Ashauer, a body shop worker in North Battleford, Sask., west of Saskatoon, reported to the radio station earlier that he had intercepted a conversation on his short-wave radio between the jet and the airport tower at Saskatoon ,90 miles away.

He learned from the conversation that a man was holding a knife to the throat of a stewardess.

The man was described as an Arab, about 175 pounds and wearing a turtleneck sweater.

The pilot was heard by Ashauer to ask the hijacker:

"Where do you want me to park it (the plane)? I haven't been here in five years."

The pilot told the hijacker he did not care what happened. He just wanted to get the passengers out of the plane.

The plane apparently landed at Saskatoon shortly afterwards and the radio ham lost further contact.

A Winnipeg passenger, Morin Gordon, said the man indicated that he wanted to go to Cyprus but the pilot convinced him that he had to land in Saskatoon for fuel.

B.C. Kills First

EDMONTON (CP) — Many people retire to British Columbia but a study by the University of Alberta's population research laboratory shows people in Saskatchewan live longer than anywhere else in the four western province.

The study, released Thursday, shows B.C. has the youngest life expectancy rate, making it the most hazardous place to live in the West, in terms of dying young.

It showed people in Saskatchewan lived much longer, followed by Alberta and Manitoba ranking third.

The report also includes statistics for Ontario where the life span is 69.3 years for men and 76.2 years for women.

"It is important to note that even though Ontario is the richest province in Canada, it is not the richest with respect to life expectancy."

The report indicates life expectancy levels are not due only to chance.

It cites climate as a probable major factor while not collecting detailed data on the causes of death. "A dry and cold locality is a more healthy place as compared with a humid and wet place."

The life expectancy levels for the four provinces are broken down by sexes as follows:

Saskatchewan: Males 70.8 years; females 77.2 years.

Alberta: Males 70.6 years; females 76.9 years.

Manitoba: males to 70 pears; females 76.7 years.

B.C.: males 694. years; females 76.5 years.

City N.I.P. Shuffle Raises Furore

By PAUL MOSS
Times Staff

At the last minute Victoria city council has shuffled its spending proposals for the Neighborhood Improvement Program in James Bay and Victoria West.

The change, initiated at an unobserved meeting Tuesday and confirmed at council's regular meeting Thursday, appears to have:

—Angered community leaders and aroused their suspicions concerning council intentions and motives;

—Generated public doubts as to the prospects for building community centres (the residents' stated top priorities) in the two areas;

—And created at least a temporary rift between City Hall and the communities, in a program that had been hailed as a kind of model for co-operative effort toward the improvement of Victoria's older neighborhoods.

The pebble — or rather, boulder — was tossed into the N.I.P. pool Tuesday by aldermen'; the ripples were spreading all through Wednesday with irate phone calls from community spokesmen to officials and aldermen and still making waves at the council meeting on Thursday.

One council member, Ald. Percy Frampton, accused his colleagues of destroying the good faith built up over months of painstaking planning with the community.

Another, Ald. Bill Tindall, charged community representatives with "dirty pool" in imputing ulterior motives to the city's eleventh-hour move.

And Mayor Peter Pollen, in strongly denying any "grand conspiracy" to fiddle with priorities, appealed to all concerned to avoid "skepticism and internecine warfare."

What touched off the storm was a decision by council in its caucus session late Tuesday, after city planning department officials and reporters had left.

The earlier decision in the same meeting had approved with minimal debate the list of spending proposals — already thrashed out with full community involvement — for implementing the $2 million program in James Bay and Vic West.

Under that schedule the allocations for "community recreational and social facilities", were left unchanged, with the bulk of the money destined for construction of the community centres themselves.

But later in the meeting, when only aldermen and city manager Jim Bramley were

See FINANCIAL Page 2

CALIF. ROCKED

HOLLISTER, Calif. (UPI) — The central California coast Thursday was rocked by a rolling earthquake that cracked windows, knocked cans from grocery shelves and disrupted one police radio system.

University of California seismologists at Berkeley said th temblor registered 5.25 on the Richter scale.

Convicts' car rammed by police cruiser after high-speed chase through Nanaimo.

Oil Companies 'Blackmailing'

Times News Services

OTTAWA—Five oil companies Thursday announced plans to drastically curtail exploration expenditures in reaction to the federal budget. The move drew immediate charges of "blackmail" from Energy Minister Donald Macdonald.

"If I wasn't a person of such charitable temperament," the energy minister said, "I would look upon this as a kind of threat or blackmail against the government of Canada in relation to the budget."

The companies are: Home Oil, Pan Canadian, Dome Petroleum, Pacific Petroleum and Chevron Standard. Gulf Oil earlier announced it was cutting back its exploration and development budget for 1975.

Home Oil announced that it was reducing its 1975 exploration and development budget by 50 per cent, from $34 million to $17 million, in response to the new tax measures outlined in the federal budget. Home last year spent $38 million on exploration.

The president of Pacific Petroleums Ltd. said management has been notified that exploration and drilling activities will be placed "in a hold position" while new exploration will be deferred.

A Chevron Standard spokesman said the company is in the middle of reassessing the economic future of all its activities. A "fairly active" drilling and development program planned for northeastern British Columbia has been deferred and five drilling rigs which were waiting in the area to begin operations have been let go.

Macdonald told reporters that he and Finance Minister John Turner had met with oil company representatives prior to the Nov. 18 budget. At that meeting, he said, the companies had agreed that if Ottawa rolled back some of its taxes, they would "turn their attentions to the province of Alberta to see if they could get the royalties reduced."

In effect, the energy minister accused the companies of reneging on Ottawa.

"I regret," he said, "that the companies haven't followed through with the kind of undertakings they were giving before the budget."

Bigheads Are Out

OTTAWA (CP) — If the Canadian Forces can find 75,000 small-headed recruits it could save taxpayers some $102,000.

The auditor-general's report tells of the defence department ordering 100,000 winter fur caps at a cost of $312,000. After 75,000 had been accepted it was discovered they were a full two sizes too small. (Further details on the report: Page 12.)

It seems these hats have ear flaps that can be turned inside when not required. But the internal measurements were made with the flaps down.

So when the caps arrived, with flaps in place, they wouldn't fit.

5 From VGH Spent $1,850 on Junket

The Victoria General Hospital board has debated in secret at two recent meetings an $1,850 convention bill which some directors felt was excessive, the Times has learned.

A source close to the hospital says the bill was for expenses of a five-person delegation from the hospital to the Canadian Hospitals Association convention at Vancovuer in June and led to a special report from finance committee chairman J. D. E. Boyde.

During the open portion of its regular meeting Thursday night the board polished a new policy statement which sets guidelines and limits on expenses of staff and board members when representing the hospital at education and entertainment functions.

In an interview following the open board meeting, chairman Art Saunders said the information the Times received was "exaggerated" but he conceded the figure of $1,850 was approximately correct.

He said the board alone is liable for any blame in the matter because it previously had no policy on such expenses.

Asked to detail the matter, he declined because "absolutely nothing but harm could come to the hospital out of such a release."

He said the CHA convention is rarely held in western Canada and attendance of a "relatively large" delegation from the hospital was highly desirable.

"If expenses were abnormal," he said, "such would be due also to the coincidence that the board at that time was endeavoring to employ a medical director of high repute and capability and certain abnormal expenses were experienced to this end."

Asked if this meant there were "entertainment" expenses, Saunders said: "Yes."

(The man sought as medical director, from eastern Canada, declined the job.)

Saunders agreed the controversial convention bill involved the spending of public money. Asked why it wasn't debated at an open board meeting, he said:

"It's a thing which can and does occur in every public body and never see the light of day and subsequently is controlled.

"I think the board as a whole has been superbly conscious they are spending public funds but errors in judgment will occur. Failure to lay down policy will occur.

"But the board strives very

See VGH Page 2

NEWS BRIEFS

Ford to Visit China

WASHINGTON (UPI) — President Ford will visit the People's Republic of China in 1975, the United States and China announced jointly today at the conclusion of Secretary of State Henry Kissinger's visit to Peking.

New Heart, Sips Beer

CAPE TOWN (AP) — Ivan Taylor, who was given a second heart in an historic operation this week, is out of bed, chatting with nurses and sipping cold beer, South African newspapers reported today.

UN Staff Strikes

GENEVA (UPI) — The United Nations' 7,000 employees in Geneva staged the world organization's first strike today too dramatize their demands for higher salaries, allowances and pensions. Civil servants union officials said only a few persons ignored the half-day strike call.

Turkish Gov't Falls

ANKARA (UPI)— The national assembly today toppled the new interim government of Premier Siad Irmak in an overwhelming vote of no confidence. The vote was 362 against, 11 for, and Irmak, a 70-year-old retired physiology professor, immediately went to hand his resignation to president Fahri Koruturk.

Gunmen Lose Chase

A running gun battle in Nanaimo Thursday night ended three convicts short-lived bid for freedom.

"They've stopped . . . they've stopped," an excited voice announced over the police band radio at 7:55 p.m. after a police cruiser rammed into the back of the convicts' stolen car forced into a private driveway to avoid a roadblock.

"We've got three in custody," the voice reported moments later.

The three — Robert Moyse, 25, Claire Wilson, 19, and Rick Dale Beeman, 23 — submitted without struggle.

Their capture ended a nine-hour drama which culminated in a hair-raising high speed chase through 12 miles of suburban Nanaimo during which they exchanged more than 25 rounds of gunfire with police pursuing at speeds up to 90 mph.

No one was injured but three police cars were damaged. The prisoners' car was punctured with bullet holes in the back and right side. The back window had been shattered by the convicts and police found 16 spent shotgun shells on the floor of the car.

A police spokesman in Nanaimo said today the three will appear in provincial court either this afternoon or Monday to face a variety of charges including attempted murder and escaping custody.

The drama began shortly after 11 a.m. at Cassidy airport when the three attacked two sheriffs officers in a charter plane which was taking the prisoners back to the B.C. Penitentiary. They had appeared in Nanaimo court earlier in the day — two as witnesses, one as accused, in a drug case.

One deputy sheriff, Jerry Ockie, 26, was stabbed in the neck; the other, 57-year-old Gib Perry, a former RCMP Staff Sgt. was stabbed several times and savagely beaten as well.

"Get the ex-cop," one of the

See 3 NABBED Page 2

SPEEDY NEWT is just one of the animals in Mrs. Ruth Kirwan's Grade 3 class at Frank Hobbs elementary school. Some of the others include three snakes. For a closer look, turn to Page 19. (John McKay photo)

B.C. Rail Lays Off 500 Staff

VANCOUVER (CP) — A British Columbia Railway spokesman said Thursday that 500 office employees will be laid off today as a result of a strike by shopcraft workers.

The development came as forest industry and union officials in the northern interior called for government intervention in the strike to prevent extensive closures and lay-offs in the next two weeks.

The industry, suffering from poor world lumber markets, has been unable to move its products or receive supplies because of the strike.

The 140-employee Fort Nelson Industries, chief employer in that railside community, says it will close in a week if the trains do not move.

Spokesmen for all sawmills located on B.C. Rail tracks between Prince George and Fort Nelson said they will have to consider extensive layoffs or closures in 10 days to two weeks.

Elsewhere on the rail line, residents were also feeling the pinch.

About 500 persons living between Seton Portage and Lillooet were growing increasingly concerned this week about the situation. Many don't own cars and relied on the railway to get to medical or dental facilities in Lillooet.

Logger Fred Shields of Shalath said the area's rail-ambulance system has not been in service because of the strike.

A big snow would isolate the area completely, he said.

China Home Yields Dave's School Photo

By LINDA HUGHES
Times Staff

CANTON — On the wall of a small stone cottage in the tropical south of China, 7,000 miles from B.C., Premier Barrett found a picture Thursday of Britannia High School — his old alma mater in East Vancouver.

The slightly-faded picture was nestled among dozens of photographs of the peasant family's relatives in Canada and was a perfect symbol of the close ties between this area of China and Canada.

The family live in a people's commune outside of Taishan — a hot, crowded city south of Canton, about 200 miles from North Vietnam in the area which is the homeland of most Chinese Canadians.

It was a long, tiring journey by car through fields of bamboo and sugar cane and across three large rivers by ferry to get to Taishan from Canton. The drive began early Wednesday afternoon after a short flight from Shanghai where the group spent the previous day.

There was little time to visit or sightsee in the area once the B.C. delegation arrived but they had a chance to glimpse the homeland of 95 per cent of Canada's Chinese population.

It was from Taishan and its surrounding county that thousands of Chinese fled during the bad years of floods and drought when warlords still controlled the countryside.

According to the Chinese guides, about 200,000 left the area "when grain produced in the country was not enough to feed them" and now they live in 70 countries around the world.

Quan Wog, a Vancovuer businessman accompanying the delegation, was one of those

See SCHOOL Page 2

ZERO GROWTH

OTTAWA (CP)—The economy now has had six months with no growth and during the first nine months of the year growth was only 1.4 per cent, Statistics Canada reported today.

Between April and September there was no change in the real value of goods and services produced by the economy—Gross National Product (GNP)—but performance here was still better than that of the United States, which is in a recession.

The Canadian economy is on the borderline of recession, which economists define as six months or more with declines in production. (See also Page 6).

In the U.S., General Motors Corp. today announced a new round of layoffs and plant closings for January that will put another 21,000 employees out of work. They will bring GM's total number of indefinite layoffs in January to 64,000 workers.

Industry-wide, almost 112,000 auto workers will be on indefinite layoffs in January, almost equal to the more than 115,000 industry workers who were on indefinite layoffs during last winter's energy-crisis sales slump.

INDEX

	Page
Births, Deaths	31
Classified	31-42
Comics	30
Entertainment	23-25
Family	27-29
Finance	8, 9
Gardening	32
Sports	20-23
TV, Radio	32

WORDPLAY

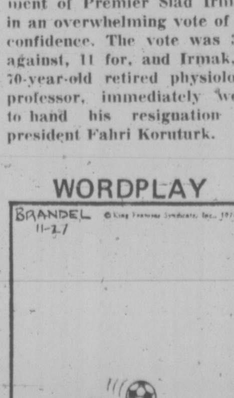

Send your own WORDPLAY, care of this newspaper.

Nixon Unable To Travel

WASHINGTON (AP) — The court-appointed committee of doctors that examined former president Richard Nixon earlier this week told U.S. District Judge John Sirica today that Nixon is not able to travel to Washington to testify in the Watergate cover-up trial.

The doctors also said that Nixon is not well enough to give a deposition but that "we would estimate that he should be able to give a deposition in his home by Jan. 6."

TORONTO MARKET TRADING

TORONTO 1:40 P.M. STOCKS
Distributed by CP
Toronto Stock Exchange—Nov. 29

Quotations in cents unless marked $. z—Odd lot, xd—Ex-dividend, xr—Ex-rights, xw—Ex-warrants. Net change is from previous board-lot closing sale.

In addition to Canadian Press stock reports, bond and mutual fund prices, market quotations are also supplied by the following firms or agencies: Investment Dealers' Association of Canada, Richardson Securities, Royal Bank of Canada, Pemberton Securities, A. E. Ames & Co., Annett Mackay Ltd., Bongard Leslie & Co. Ltd., and Vancouver Stock Exchange.

Stock	Sales	High	Low	1:40 p.m.	Net Ch'ge
A and B					
Abby Glen	1050	230	220	230	+ 5
Aby Gln w	1000	60	60	60	+ 2
Abitibi	13860	$11	10⅞	10⅞	— ⅛
Acklands	z10	$11⅜	11⅜	11⅜	
Acres A pr	z130	$34¼	32	32	
Agnico E	900	$6⅛	6	6	— ⅛
Agra Ind	2400	465	460	460	
Akaitcho	500	165	165	165	+ 4
Albany	2000	22	22	22	+ 1
Alt East G	900	405	400	400	—10
Alta Gas A	1740	$9¼	9⅛	9¼	+ ⅛
Alta G C p	z136	$55½	54¾	55½	
Alta G D p	z1	$100	100	100	
Alta G E p	1575	$20	20	20	— ½
Alcan	5040	$20	20	20	
Algoma St	1397	$23⅜	23¼	23¼	
Alminex	1800	440	425	430	+ 5
Alpa Ind	600	$9¼	9¼	9¼	— ¼
Am Bonza	1000	163	160	160	— 3
Am Eagle	2500	45	45	45	
Andres W	160	$7½	7½	7½	
Ang U Dev	2000	59	58	59	+ 1
Anthes B p	z10	$65	65	65	
Aquitaine	870	$13½	13	13	— ½
Asamera	400	$7⅝	7½	7½	
Asbestos	100	$15⅝	15⅝	15⅝	— ⅜
Ashland C	500	$5¾	5¾	5¾	— ⅜
Atco A	500	$12¼	12	12	
Ballndery	2000	55	55	55	+ 5
Banister C	900	$5½	5½	5½	
Bankeno	2270	165	160	160	+ 4
Bank Mtl	4512	$11¾	11½	11¾	+ ⅛
Bank N S	2515	$33½	33	33½	
Baton B	100	435	435	435	— 5
Beavr L pr	100	$21	21	21	
Becker B p	200	330	330	330	—20
Bell Canad	3574	$43	43	43	
Bell A pr	z55	$42⅝	42⅝	42¾	
Bell D pr	1126	$48⅜	48	48	
Beth Cop A	1500	$9	9	9	
Big Nama	2000	13	13	13	
Biltmo p	100	215	215	215	
Block Bros	8900	360	340	360	+25
Bombrder	200	195	190	195	+ 5
Bovis Cor	500	100	100	100	
Bow Valy	4572	$11¾	11⅛	11¾	+ ¼
BP Can	1768	$8⅞	8½	8½	+ ⅛
Bralor Res	1500	148	145	145	
Bramalea	500	425	425	425	— 5
Brameda	1000	28	28	28	
Brascan A	828	$10½	10⅜	10½	+ ⅛
Brenda M	700	360	350	350	—10
BC Forest	600	$11⅞	11⅞	11⅞	+ ⅜
BC Frest p	200	$30	30	30	— 1
B Phone	418	$46½	46¼	46¼	— ¼
Br Reef	11500	35½	35½	35½	—1½
Brunswk	503	380	380	380	
Budd A w	z30	100	100	100	
Bulora Cor	400	136	136	136	— 5
C					
Cal Pow	1363	$19⅜	19⅛	19⅜	+ ⅛
Cal P 5 p	z5	$49¾	49¾	49¾	
Calvrt Dle	100	120	120	120	+10
Cam Mine	4500	15	14	15	+ 1
Camflo	2060	$13⅜	13⅜	13⅜	+ ⅛
Camp RL	1150	$32¾	32⅛	32⅛	—1⅞
Campau A	360	400	395	400	—10
Campau 7p	z38	$7½	7½	7½	
C Cem L p	z22	$13¾	13¾	13¾	
C Geother	z100	35	35	35	
Can Malt A	300	$24½	24¼	24½	+ ½
C Nor West	900	245	245	245	+ 1
Can Perm	100	$16¼	16¼	16¼	
CS Pete	4000	195	190	194	+ 8
C Tung	1900	265	250	260	+ 5
C Cablesy	216	$10	10	10	+ ⅛
Cdn Cel	300	390	390	390	+ 5
C Curtis	9100	28	25	25	— 6
C Ex Gas	2000	190	185	190	
C Found pr	100	$8⅛	8⅛	8⅛	+ ⅛
CGE pr	z1	$17½	17½	17½	
CG Invest	100	$14¾	14¾	14¾	
C Homestd	1200	245	243	243	+ 3
C Hydr	500	415	410	410	—15
C Imp Bank	4495	$20⅜	20	20⅜	
C Ind Gas	309	490	485	490	
C Manolr	700	315	315	315	
C Ocdental	200	$7¾	7¾	7¾	+ ¼
CP Inve	3455	$12⅞	12⅝	12⅞	
CP Inve pr	1115	$25¼	25	25	+ ¼
CP Ltd	6210	$13⅝	13½	13⅝	+ ⅛
CPL A p	1000	$9	[illegible]	[illegible]	+ ¼
C Reserve	400	180	180	180	
Cdn Sup O	596	$27	27	27	— 1
Cdn Tire	685	$36	33	36	+3¾
Cdn Tire A	7472	$37⅝	35¾	37⅝	+2⅛
C Uilties	522	$7¼	7¼	7¼	— ½
C Util 5 pr	z5	$46¾	46¾	46¾	
C Vickers	145	$11¾	11¾	11¾	— ¼
CWN G 4 pr	z50	$8¼	8¼	8¼	
CWN 5½ p	z25	$10	10	10	
Canbra	100	250	250	250	
Capit Div	z22	26	26	26	
Cara	100	375	375	375	— 5
Carl OK	7237	208	205	205	+ 2
Cassiar	120	275	275	275	+10
Cassidy L	z55	350	350	350	
Cassidy p	z44	$6	6	6	
Celanese	100	385	385	385	— 5
Celan 175 p	z50	$17	17	17	
Chrysler	4045	$7¾	7⅝	7¾	
Coch Will	1400	125	125	125	+ 1
Cokfield	100	315	315	315	+10
Coin Lake	1900	16	15	16	
Cominco	2515	$22½	22	22	— ¼
Com Cap	700	150	150	150	
C Holiday I	z10	370	370	370	
Computel	400	$5	5	5	
Coniagas	5500	135	130	132	— 8
Conn Chm	300	355	355	355	+ 5
Con Bath	325	$25¼	25¼	25¼	— ½
Con Bath p	z40	$15¾	15¾	15¾	
Con Bath w	z200	15	15	15	
Con Bldg	2600	225	215	220	+ 5
Con Fardy	500	70	70	70	
C Durham	5000	62	60	60	— 4
C Marben	1000	33	33	33	— 3
Cons Prof	1000	52	51	51	+ 1
Con Textle	100	180	180	180	— 5
Con Dis	10330	$7¼	7¼	7¼	
Cons Gas	1950	$13⅝	13½	13½	+ ⅛
Conwest	500	225	220	225	—14
Cop Fields	1633	85	85	85	
Cornat I	16012	420	420	420	
Coseka R	1000	145	145	145	
Costain R	200	$7¼	7	7	
Craigmt	1500	315	310	315	
Crain R L	400	$10	10	10	— ½
Crwn Life	100	$44¼	44¼	44¼	
Crow Nest	500	$16¾	16¾	16¾	
Crush Intl	5100	$5	5	5	+10
Cuvier M	1900	86	81	83	
Cygnus A	z20	$7¾	7¾	7¾	
Cygnus B	z60	$7¾	7¾	7¾	
D to G					
Dalmy A	500	475	470	470	+10
Daon Dev	200	$6½	6½	6½	
D Eldona	1500	26	25	25	+ 1
Delta Ben	300	185	185	185	— 9
Denison	201	$37½	37½	37½	+ ¼
Dicknsn	3200	$8½	8	8	— ¼
Discovry	3700	130	130	130	
Distl Seag	2705	$32¾	32½	32½	
Doman I	800	480	460	465	—15
Dome	2350	$49¾	48¾	49	
Dome Pete	3400	$17¼	17	17	— ⅜
D Citrus	100	400	400	400	
D Explor	1000	20	20	20	
Dofasco	4800	$21	20⅞	21	
Dom Store	710	$14⅞	14¾	14¾	+ ⅛
Dmtr	44745	$21¾	21¾	21¾	— ¼
Domtar pr	z49	$11¼	11¼	11¼	
Dow Chem	100	$57	57	57	— ¾
DRG Ltd A	300	$6¼	6¼	6¼	— ⅛
Dunde Pal	1666	26	25	25	— 1
Du Pont	100	$19¾	19¾	19¾	
Dylex A	100	405	405	405	— 5
Dynasty	1100	$7	7	7	
Estn Can S	z27	$10¾	10¾	10¾	
East Mal	6000	400	380	400	+25
East Sul A	410	185	180	180	— 5
Ego M	11200	73	71	73	+ 2
Electro A	200	410	410	410	
Elect Asoc	1900	68	50	50	—25
Elks Stors	200	$7½	7½	7½	
Emco	600	$5	5	5	— ⅛
Emco w	500	125	125	125	+ 4
Extndcar	200	425	425	425	
Falcon C	2657	$7	6¾	6¾	— ¼
Falcon	881	$26½	26¼	26½	
Fed Diver	100	160	160	160	+ 5
Fed Pion	200	$12½	12½	12½	
Fleetwod	z50	430	430	430	
Foodcrp L	150	101	101	101	
Foodex S	100	230	230	230	—10
F Seasons	100	405	405	405	—10
Francana	600	$8½	8¼	8¼	— ¼
Fraser A	z70	$21⅞	21⅞	21⅞	
GH Steel	100	$6½	6½	6½	— ¼
Gen Distrb	1365	$8	7½	8	+ ⅞
GMC	478	$30	30	30	— ½
Gerin 1st p	100	$7⅜	7⅜	7⅜	+ ⅜
Genstar L	3033	$14¾	14¾	14¾	— ¼
Gnt Masct	900	49	49	49	+ 3
Giant Yk	100	$12¼	12¼	12¼	— ⅜
Gibraltar	100	$5¼	5¼	5¼	— ⅛
Glendale	200	164	164	164	— 1
GL Nickl	1000	55	55	55	+ 4
GL Paper	2050	$18	17¾	18	+ ½
GL Pap w	600	390	390	390	+35
Gt W Liffe	124	$50	50	50	+1½
Gt West S	1500	340	335	340	—10
Greyhnd	z25	$11⅞	11⅞	11⅞	
Guar Trst	z22	480	480	480	
Gulf Can	1810	$19⅝	19½	19⅝	+ ⅛
H to L					
Halifax D	300	200	200	200	—25
Hambro C	628	190	185	185	—15
Hardee	z110	92	92	92	
Hard Crp A	z4	365	365	365	
Harris J S	100	450	450	450	—10
HWood A	100	220	220	220	+20
Hawker S	z50	410	410	410	
Homco A	100	250	250	250	
Home A	6350	$17¾	17⅛	17⅛	— ⅝
Houston O	100	110	110	110	
Hoden DH	100	$5¼	5¼	5¼	
Hud Bay A	5200	$13¾	13½	13½	— ¼
H Bay Co	2526	$11⅞	11¾	11¾	— ⅛
HB Oil Gas	289	$17⅜	17⅜	17⅜	— ⅜
H-Pam	24500	17½	17½	17½	—1½
Huron Eri	2400	$25	24⅞	24⅞	+ ⅝
Husky Oil	1210	$12⅝	12¼	12¼	— ⅜
Husky E w	100	390	390	390	—10
Hydra Ex	1000	55	53	55	— 3
Hy's Ltd	200	325	325	325	
IAC	5516	$17⅞	17½	17¾	+ ⅛
Imasco A	z36	$22⅛	22	22⅛	
ImascoA p	166	320	320	320	—15
Imp Oil A	6735	$22	21¾	21¾	— ⅜
Inland Gas	1520	$7⅞	7¾	7¾	— ⅛
Inland G p	400	$10¼	10¼	10¼	— ¼
Inter-City	144	340	340	340	—10
Inter C B p	143	$15¼	15¼	15¼	— ⅛
IBM	74	$173¼	173¼	173¼	— ¾
I Chemly	1068	280	275	275	— 5
Int Mogul	z56	220	220	220	
Inco A	4754	$20⅞	20⅝	20¾	— ⅛
Intpr Pipe	4540	$10¼	10⅛	10⅛	— ¼
Int Pipe w	2000	165	165	165	
Inv Grp A	1900	$6⅛	6⅛	6⅛	
Inv Grp 5 p	300	$13½	13½	13½	+ ⅜
Irwin T A	1000	180	180	180	
Iso	700	71	71	71	— 5
ITL Ind	100	100	100	100	
IU Intl	4760	$9¼	9	9⅛	— ⅛
Ivaco Ind	325	$10¾	10¾	10¾	
Jannock	300	$5¼	5¼	5¼	
Janock 6 p	z40	$56	56	56	
Jelex	5000	12½	12½	12½	
Jorex Ltd	6000	19	18	18½	—1½
Kaiser w	400	166	166	166	
Kaps Tran	1450	155	145	145	—10
Kelly D A	500	450	450	450	+20
Kelsey H	100	$5⅝	5⅝	5⅝	— ⅜
Kerr A A	6400	$10¼	10	10	
K Anacon	1000	18½	18½	18½	— ½
KT Mining	4000	3	3	3	— ½
Koffler	100	280	280	280	
Labatt A	757	$14⅜	14⅜	14⅜	— ¼
Labatt A p	z11	$14	14	14	
Lacanex	500	60	60	60	
Laidlaw T	200	325	325	325	+10
LOnt Cem	100	290	290	290	— 5
L Shore	z50	400	400	400	
Lambda M	z26	62	62	62	
Lau Fin	700	$6½	6	6	— ¼
Leigh Inst	1200	135	131	133	
Leons Frn	200	$6¼	6¼	6¼	
Liberian	z80	$10⅞	10⅞	10⅞	
Lincoln Tr	625	$11¾	11½	11½	
Linc T w	100	152	152	152	+ 2
LL Lac	200	180	180	180	+ 9
Living w	150	400	400	400	
Lob Co B	800	$5½	5⅜	5½	+ ⅜
Lob Ltd Bp	z10	$14¾	14¾	14¾	
Lochiel	1700	110	101	101	— 9
Loeb M	200	220	220	220	— 5
Lost River	400	200	200	200	—10
Lytton M	100	105	105	105	
M to O					
MB Ltd	2372	$23¾	23½	23¾	
Madeline	600	290	290	290	—10
Madsen	5000	56	53	53	— 2
Magnason	300	150	150	150	— 5
Magnetcs	z200	26	26	26	
Majst Wil	2500	140	135	135	—10
Major H D	z34	275	275	275	
Malartic	3700	106	106	106	—12
Man Bar	1500	101	100	101	+ 1
M Lf Mills	700	$21½	21⅜	21½	
Marcana	1000	17	17	17	+ 2
Mar T 860	2000	$9½	9¼	9¼	— ½
Martin	2000	28	27	27	
Mass Fer	1850	$13⅜	13⅛	13⅛	
Matt	10000	$13½	13½	13½	— ¼
Mc Adam	1000	27	27	27	+ 2
McGraw H	500	330	330	330	
Mc Intyre	600	$33⅝	33¼	33¼	+ ¼
McLaghln	200	$8	8	8	— ½
Melchers	100	425	425	425	—25
Mentor	300	140	140	140	— 6
Mercantil	z4	$12¾	12¾	12¾	
Mercn r	11850	80	75	75	
Met Trust	100	$11	11	11	— 1
Microsyst	1996	235	225	230	+ 5
Micrsys w	1500	110	108	108	+ 3
Midrim	1000	12	12	12	— 1
Mindamr	9000	22	20	20½	
Molson A	955	$14	14	14	+ ⅛
Molson B	z10	$13	13	13	
Monarc W	z500	95	95	95	
Moore	2467	$39⅛	39	39⅛	+ ⅛
Multi-Mi	2000	33	33	33	+ 1
Multi Acc	2000	300	300	300	+10
Murphy	350	490	480	490	+40
NaChrs I	1100	$7	6⅞	7	+ ⅛
Nat Sea A	500	$7	7	7	
Nat Trust	z50	$15½	15½	15½	
NBU Mine	1200	240	238	240	—10
Neonex	3200	116	115	116	+ 1
NB Tel	195	$11¾	11¾	11¾	— ⅛
N Goldvue	2000	8	8	8	+ 1
N Kelore	2000	21	21	21	— 1
N Que Ragl	100	251	251	251	+ 1
N Senator	1500	22	22	22	+ 1
Noranda A	5795	$27½	27	27⅛	— ⅝
Norlex	See list below.				
Normick P	200	225	225	225	+25
NC Oils	1600	330	315	315	
Nor Ctl G	433	$8½	8⅜	8⅜	— ⅛
Nor Ctl B p	z36	$18	18	18	
Nor Ct 150 p	z11	$16⅜	16⅜	16⅜	
Nor Elect	600	$18¼	18	18¼	+ ½
NE Bell w	3320	325	300	305	
Northgat	900	320	320	320	
Northld	7300	8	8	8	
NRD Min	z400	22	22	22	
NSI Mark	3200	105	100	100	— 5
Nufort Res	666	13½	13½	13½	
Numac	3000	$9¾	9½	9¾	
Nu-Wst A	1525	$5	490	495	—17
NW Fin	577	87	87	87	+ 9
Oakwood P	1900	66	65	65	— 1
Obrien	1600	44	42	44	+ 4
Ocdentl Pt	500	$13½	13½	13½	— ¼
Oil Patch	200	125	125	125	
Orchan	400	325	325	325	
OSF Ind	z50	330	330	330	
Oshawa A	3300	400	400	400	
Overland	z10	$12¼	12¼	12¼	
Overind 2 p	z30	$6⅛	6⅛	6⅛	
P to S					
Pac Coper	2500	49	44	49	+ 4
Pac Pete	4500	$14¾	14¼	14½	
Pamour	7352	$9½	9⅛	9⅜	— ¼
Pancana I	1500	80	80	80	
PanCdn P	513	$7¾	7¾	7¾	+ ¼
Pan Ocean	4000	$6¾	6⅝	6⅝	— ⅛
Pembin A	2700	200	200	200	
P Dept S	z50	$6¼	6¼	6¼	
Petrol	1800	115	115	115	+ 5
Peyto Oils	2450	260	255	260	
Pick Crow	2100	29	29	29	+ 1
Pine Point	235	$25¼	25⅛	25⅛	
Pitt Eng C	400	$7	7	7	
Placer	1116	$15	15	15	
Pow Corp	500	$8¾	8¾	8¾	+ ⅛
Pow C 5 pr	100	$8¾	8¾	8¾	+ ¼
Preston	1500	$10	10	10	— ¼
Price Co	6005	$12¼	12⅛	12⅛	— ⅜
Pure Silv	400	140	135	135	
Pursides	1000	90	90	90	— 5
Qesar Pet	100	199	199	199	+24
Que Man	9000	15	14½	14½	—3½
Q Mattgmi	2500	37	35	37	
Que Sturg	5375	$6⅜	5¾	6⅜	+ ⅝
Ranger	200	$15	14⅞	15	+ ⅜
Rnk Org A	750	230	220	220	—10
Rdpath A	z45	$17¼	17¼	17¼	
Reed Pap A	700	$20	20	20	
Read Oslr A	500	480	480	480	—10
Reitman A	450	$6¾	6½	6¾	
Revnu Prp	4230	72	70	70	
Rio Algom	475	$20½	19⅞	20½	+ 1
R Little	z50	210	210	210	
R Little A	z50	275	275	275	
Rolland	1000	$8½	8½	8½	
Roman	1330	$9½	9½	9½	
Ronald Fd	600	$14½	14½	14½	+ ½
Ronyx Cor	600	70	70	70	— 1
Rothm 2p	z16	$12¼	12¼	12¼	
Royal Bnk	1647	$26½	26¼	26⅜	+ ⅜
Royal Tr A	1111	$21⅞	21¾	21¾	— ⅛
Ryl T M	z54	$10¾	10¾	10¾	
Russel A	200	$12¾	12⅝	12⅝	+ ⅛
Schneid b p	333	$7½	7½	7½	
Scot York	2100	115	107	107	— 8
Scot Mis pr	260	$11	11	11	
Scotts	2200	440	440	440	
Shell Can	2690	$11	10¾	10¾	— ¼
Sherr	13990	$5⅛	485	495	—17
Shore To S	200	315	315	315	—10
Siebens	300	$5⅛	5	5	+ 5
Sigma	100	$31	31	31	— ½
Silvmq	1000	21	21	21	+ 1
Silverwd A	z50	$8½	8½	8½	
Silverwd B	z6	$9⅝	9⅝	9⅝	
Simpsons	9212	$6¾	6½	6⅝	— ⅛
Simpson S	1659	$9¼	9¼	9¼	+ ¼
Sklar M	700	240	240	240	— 5
Sklar W	1100	125	120	120	— 5
Skyline H	425	210	205	210	
Slater Stl	500	$8½	8⅛	8⅜	+ ¼
Sogepet	1000	72	72	72	+ 2
Sony Corp	100	$5	5	5	
Southm A	8440	$25	23⅞	25	+1⅜
St Brodcst	z75	$7½	7½	7½	
Stelco A	4601	$23½	23⅜	23⅜	
Steep R	2710	100	98	100	+ 3
Steinbg A	4400	$15¾	15¾	15¾	
Strathrn A	300	110	110	110	
Stuart Oil	200	$10¼	10	10	— ¼
Sud Cont	1000	59	59	59	— 2
Sundale O	8800	320	300	320	
Superior E	z200	60	60	60	
Surpass C	1000	81	81	81	+ 1
Systems D	700	265	260	260	—10
T to Z					
Tara	510	$13	12⅞	13	+ ¼
Teck Cor A	500	215	212	212	— 1
Tele Cap A	400	475	475	475	— 5
Texaco	325	$25	24½	24½	— 1
Texasglf	1545	$27⅝	27½	27½	+ ⅜
Thoms N T	500	125	125	125	—25
Thom N pr	125	$33	33	33	— 1
Tombill	1000	74	74	74	— 1
Tormex M	300	105	105	105	— 5
Toromont	400	197	197	197	
Tor Dm Bk	2201	$32⅝	32½	32½	
Tor r	42648	35	30	31	— 4
Tor Star B	250	$9	9	9	— ⅛
Total Pet	2350	440	430	440	— 5
Total P A p	500	$9⅝	9⅝	9⅝	+ ⅛
Traders A	1187	$11⅝	11⅝	11⅝	— ⅛
Traders B	z11	$9½	9½	9½	
Trader B p	z50	$24¼	24¼	24¼	
Trader 69 w	500	400	395	400	—10
Trnsair	600	250	235	250	+10
TrCan PL	2200	$9⅛	9	9⅛	+ ⅛
TrCan D pr	100	$50	50	50	
TrCan PL w	900	61	60	60	— 5
Tr Can Res	7000	50	49	49	— 1
Trans Mt	411	$9½	9⅜	9⅜	— ¼
Trimac	100	350	350	350	
Ulster Pet	1000	55	55	55	+ 2
Un Gas	2785	$7⅜	7¼	7⅜	
Union oil	800	$8	8	8	
U Asbesto	300	265	250	265	+15
U Canso	5651	$6⅜	6⅜	6⅜	
U Corp B	1085	$9⅜	9⅜	9⅜	
U Keno	200	$7¾	7¾	7¾	
Un Reef P	1666	8	8	8	— 1
U Siscoe	2650	275	265	265	—20
Un Trust	500	385	360	360	— 5
Un Wburn	200	$6½	6½	6½	
Upp Can	1500	105	105	105	+ 5
Van Der	300	325	325	325	+25
Van Ness	200	225	225	225	
Walk GW A	620	$34⅞	34⅝	34⅞	
Weldwod	200	$7¾	7¾	7¾	
Wstburne	400	$6⅛	6	6	— ⅛
Wcoast Pt	400	260	260	260	+10
W Pet A p	z40	$12⅜	12⅜	12⅜	
Westcost	350	$18½	18½	18½	+ ⅛
Wcoast w	800	165	165	165	
W Decalta	2325	300	290	295	—10
West Mine	1450	210	208	210	
WSuppls A	z50	$18	18	18	
Westnhse	300	$12½	12½	12½	+ ¼
Weston	4000	$19	18½	19	+ ⅜
Wilco	500	14	14	14	+ 1
Willroy	2200	170	170	170	
Woodreef	z800	7	7	7	
Yk Bear	500	195	195	195	— 5
Zellers	525	$8⅛	8⅛	8⅛	+ ⅛
Trust Units					
BBC R un	400	$11½	11¼	11½	+ ½
BM-Rt un	900	$12⅝	12½	12½	— ⅜
BM-RT wt	3560	165	158	158	— 8
C Perm un	900	$8¾	8¾	8¾	
Heitman u	450	$8¼	8¼	8¼	
Heitman w	z200	72	72	72	
TD Rlt un	200	$23¾	23¾	23¾	— ⅜
TD Relt w	1000	225	225	225	

Primary Distribution

The shares of the following companies may be considered as being in primary distribution through the facilities of the Exchange pursuant to a Statement of Material Fact.

e — previously issued shrs.

Stock	Sales	High	Low	Close
Jelex	5000	12½	12½	12½
Norlex	2000	16	16	16

Generally Lower At Toronto

With western oils down sharply, prices at Toronto were generally lower in light mid-afternoon trading today.

Declines outnumbered advances 157 to 128 with 203 issues remaining unchanged.

Volume to 2 p.m. was 872,000 shares compared with 640,000 at the same time Thursday.

Noranda A was off ⅝ to $27⅛, Home Oil ⅝ to $17⅛, Maritime Tel ½ to $9¼, Aquitaine ½ to $13 and Imperial Oil A ⅜ to $21¾.

Canadian Tire gained 3¾ to $36, Southam A 1⅜ to $25, General Distributors ⅞ to $8, Texasgulf ⅝ to $27½ and Huron and Erie ⅝ to $24⅞.

Campbell Red Lake fell 1⅞ to $32⅛, Mattagami ¼ to $13½, Rickenson ¼ to $8., Falconbridge Copper ⅛ to $6⅞ and Preston ¼ to $10. Quebec Sturgeon rose ⅝ to $6⅜ and East Malartic 25 cents to $4.

Pan Ocean was down ⅛ to $6⅝, Western Decalta 10 cents to $2.95, Lochiel 9 cents to $1.01 and Total Pete 5 cents to $4.40. Canada Southern went up 9 cents to $1.95.

New York

Stock prices coasted to a small loss today in an inconclusive session squeezed between the Thanksgiving Day holiday and the weekend.

Losers outpaced gainers by 3 to 2 at New York.

Trading was very slow, with many investors obviously taking a four-day holiday.

For that reason, few conclusions could be drawn from the market's narrow fluctuations during the day.

Analysts noted that a good many investors probably would have held back anyway today to await results of next Monday's ratification vote on a new coal-industry labor contract by striking mine workers.

Safeway Stores slid 1⅛ to $35⅝ in active trading. The company said it was studying a switch to the last-in-first-out method of inventory accounting, and estimated such a step, if taken, would reduce its reported earnings by about $1.25 a share for 1974.

Montreal

Prices were mixed in light trading at Montreal today.

Volume at 1 p.m. was 274,100 shares, compared with 276,700 shares at the same time Thursday.

Mercantile Bank fell 1¾ to $11⅞, Noranda Mines A ⅞ to $27, Home Oil A ⅝ to $17¼, Hudsons Bay Mining and Smelting A ½ to $13*, Melchers Distilleries ½ to $4 and Bank of Nova Scotia ¼ to $33½.

Southam Press A rose 1¾ to $25, Canadian Tire A 1½ to $36*, Northern Electric ¾ to $18½, Husky Oil ⅜ to $12½ and Simpsons-Sears A ¼ to $9¼.

Among speculative issues, Silver Stack Mines rose one cent to 89 cents after trading 43,000 shares.

London

Prices drifted lower at London today in very light trading.

The Financial Times index was down 1.5 points to 166.2 in mid-session trading.

Canadian issues were generally higher but Bow Valley Industries and BP Canada moved lower.

VANCOUVER
Higher Prices

Prices were up today in moderate trading at Vancouver. Volume to 11 a.m. was 1,865,013 shares.

On the industrials board, Block Bros. rose .30 to $3.65 on a turnover of 5,900 shares. Ionarc was up .01 at .31 on 4,000 shares. Canadian Javelin was down .25 at $8.50 on 3,500 shares. Doman Industries was unchanged at $4.60 on 1,900 shares. Northwest finance was unchanged at .84 and Newmark was unchanged at .50.

Most active issue in the mines was Green Eagle, up .03 at .28 on 826,800 shares. Sonesta was up .04 at .36 on 225,400 shares. Gladiator was up .01 on 118,500. Skaist was up .03½ at .27 on 70,000. Grandora was unchanged at .50 and Chromex was up .07 at .42.

In the oils, Seneca Developments rose .02 to .70 on 7,188 shares. Bison Petroleum was unchanged at $4.25 on 4,900 shares. Galveston was unchanged at $1.12 on 4,000 shares. Richdale was unchanged at .10 on 2,400. Rainper was unchanged at .3 and Plains Petroleum was unchanged at .09.

Volume on the curb exchange was 741,952 shares. Tapin Copper was down .05 at $2.80 on 440,050 shares. Trevlac was up .01 at .60 on 89,000 shares. Mark V was up .02 at $1.30 on 39,000. Host Ventures was up .02 at .33 on 36,000 shares. Rimrock was up .17 at .70 and Consolidated Monarch was up .01 at .32.

VANCOUVER CLOSING STOCKS

Stock	Sales	High	Low	Close	Net Ch'ge
MINES					
Aex	2200	150	150	150	
Afton	1000	300	275	275	
Alice Lk	2000	15	15	15	
Anglo Bo	36500	53	40	53	
Arcdia	9500	19	18	18	—1
Ardo	1500	3	3	3	
Aroden	5000	35½	35	35½	
Avino	7000	25	25	25	+3
Balfour	2500	20	19	19	—2½
Barier R	19750	114	108	108	—3
Bath N	6300	80	77	80	+1
Benson	4000	12½	12½	12½	+ ½
Bily Got	1000	5½	5½	5½	—3½
Bmeda	2500	27	27	27	
Bullion	5000	7	7	7	+ ½
BX Dev	11900	69	64	67	+4
Calico	2000	4	4	4	
Calivd	500	15	15	15	
Carolin	5200	210	205	205	—5
C Moly	500	5	5	5	
C Cons	500	5½	5½	5½	
Celtic	3000	7	7	7	
Charta	14000	14	12	14	+2
Chatex	1500	3½	13½	13½	
Chrmx	8500	36	35	35	+1
Cima	1500	33	33	33	—2
Citex	1500	3	3	3	
Colby	30500	158	143	158	+13
Ciman B	1100	700	700	700	
Col A pr	3600	78	75	76	—2
Colt Ltd	4500	40	37	38	+1
C Bamt	31500	29	26	28	+1
Con Ct Sl	500	12	12	12	
C Ftn Ch	8000	12	10½	12	+2
C Stndrd	13500	5½	5	5	
Coralta	4500	27	27	27	—1
Cream	500	15	15	15	+3
Cutlass	9000	17	15	16½	— ½
Cypres	14000	52	46	48	+3
Dankoe	262	210	200	210	+10
Dol Var	2000	17½	17½	17½	+ ½
Dus Mac	6000	26	26	26	
Eagle R	2500	6	6	6	— ½
Exeter	2500	11	11	11	—1
Fosco	3000	11½	11	11	
Geo Dyn	3000	12	10	10	+1
Giant Ex	z300	3	3	3	—2
Gbrltar	100	535	535	535	—5
Gladiat	7000	10	9	9	
G Gate	1000	21	21	21	
Grando	227000	54	40½	50	+9
Granite	11000	7½	7	7½	
G N Pete	2000	8	8	8	
Grn Eag	579000	26	18	25	+6
Gsa Res	10500	70	68	70	+1
Gunn	2800	19	18	18	
Hallark	1000	35	35	35	
Henriet	10555	21	20	20½	— ½
Initial	3000	17	17	17	
Inland	2500	6	6	6	+3
Iskut	5000	3½	3½	3½	
Kamad	300	21	21	21	—4
Kindx	5000	80	75	80	+5
Laguna	15000	8½	7	7	
Laura	500	10	10	10	
Lemac	500	8	8	8	—1
Leisure	5500	34	28	30	—4
Lobell	2000	10	10	10	
LP Ind	1500	27½	27	27½	—1½
M M Prc	1000	17	17	17	
Makao	6000	6	6	6	
eteor	3000	3	3	03	
Nadina	1000	11	11	11	
Nw Chif	500	3½	3½	3½	
N Cinch	500	21	21	21	
Nw Min	3300	12	12	12	
N Terr	4500	8	7	7	
Newvn	3000	8	8	8	
Nicola	1000	8	8	8	
Nthair	9600	183	170	173	—2
NW Vent	1000	27	27	27	
Oxbow	12000	28	25	25	—5
Pcifc Rs	8000	265	255	265	+10
Pne Lke	2500	4	4	4	—1
Pinncle	2000	4½	4½	4½	+ ½
Primer	82782	13	10	12	+2
Prism	1000	12	12	12	—1
QC Exp	7000	12	12	12	
Qtsino	700	2½	2½	2½	
Rac Ind	1000	10	10	10	
Rio Plat	5500	21½	20	20	
S Jcinto	10000	20	18	18	—2
Seaforh	14000	25½	20	25½	
Shr Res	3000	16	16	16	
Sicintin	1000	12	12	12	
Silbak	8500	9	8	9	
Slr City	10000	6	6	6	
Slr Rdge	1000	4	4	4	
S Stndrd	7000	91	90	91	
Skast	143500	24	21	23½	+1
Sonc Ry	4000	10	10	10	+1½
Sonesta	132500	34	24	32	+8
S Seas	1000	6	6	6	
Sproat	1500	13	13	13	
Texal	2500	4	4	4	+1
Thor Ex	12600	230	220	227	+2
Trsmo	500	3	3	3	
Tyee	2000	3½	3½	3½	+ ½
Veco Rs	4000	12	12	12	
Wicom	1000	66	66	66	+6
W Mines	1000	209	209	209	
Yukn Gd	5100	28	26	28	
Warrants and Rights					
BX A	7500	25	23	23	
Canwx A	9000	1	1	1	
Sonsta A	41500	4¼	1	4¼	+3¼
INDUSTRIALS					
BBC Un	800	$11¼	11¼	11¼	
Balco	200	210	210	210	
Block	1000	335	335	335	
Bur Mtg	z24	210	210	210	
C Jvln	3400	$8¾	8½	8¾	+ ⅛
Cor Ind	2948	425	415	420	
Daon Dv	100	$6⅝	6⅝	6⅝	
EDP Ind	1000	7	7	7	
G P Ind	z300	50	50	50	
Grouse	100	110	110	110	+5
Ionarc	2300	31	30	30	+5
Pace	4000	55	51	51	
PN Gas	3800	175	175	175	
Portcm	z10	20	20	20	
Potter	678	395	395	395	—5
Trimac	500	350	350	350	
Wardr	400	115	115	115	—5
Warrants and Rights					
Bbc Wt	200	165	165	165	
OILS					
August	2000	12½	12	12	—1
Bison	8100	425	420	425	—5
Charitn	6000	35	25	35	+12
Coseka	1000	140	140	140	
Davnpt	3400	60	58	60	
Five Str	1000	4	4	4	
Futurty	2700	6	5	5	
Galvstn	3500	112	112	112	—2
Mntry A	4000	9	8	8	—1½
Mtn Stat	1000	13	10	10	—3
Pan Ocn	500	650	650	650	
Pytte	2500	17	16	17	+2
Plains P	500	9	9	9	
Pondry	4550	40	39	40	
Rand A	9000	70	68	70	+2
Rchdle	2000	10	10	10	
Seneca	13500	70	63	68	+6
S Christl	2000	15	15	15	
Skat Res	500	60	60	60	
West Ex	3000	3	3	3	
Wn Wrn	3000	17	17	17	
Wms Gd	500	6	6	6	
Vancouver Curb Exchange					
Abaca	24500	38	35	38	+2
Acano	1250	6	6	6	
Acplmo	10000	5	5	5	
Adar	5000	5	5	5	
Admirl	5500	5	5	5	
Amber	4000	10	9	9	
Aragon	500	35	35	35	
Avlnch	2000	100	100	100	
Balr	5000	25	23	23	
Bermst	10000	56	50	53	+4
Benpel	700	134	132	134	+4
Bnvsta	1500	28	28	28	
Brent	1000	18	18	18	—2
CXH	7500	23	23	23	
Cedr Cty	6500	46	44	45	
Chingr	1000	26	26	26	
Cleaver	500	19	19	19	+1
Con Altr	3000	10	10	10	
Con Mon	33000	32	27	31	+5
Darva R	3000	15	15	15	
Dasher	49100	32	22	27	—3
Decade	1000	15	15	15	
Envoy	500	7	7	7	
Far Est	11500	33	26	33	+3
Gbx Mns	z166	26	26	26	+6
Gentry	500	10	10	10	+3
Geor	2500	25	23	25	
Geoqus	1000	70	70	70	
Gold Vly	1000	9	9	9	
Grangr	1000	21½	21½	21½	+ ½
High Str	5000	18	17	18	+3
Hoko	2000	48	45	48	
Hope	200	200	200	200	
Host	16500	31	23½	31	+8
Intl Tika	2000	12	12	12	
Juniper	1000	16	16	16	
Kelmnt	1000	12	12	12	
Kendal	1000	11	10	11	
Manox	2000	6	6	6	
Mark V	78400	130	115	128	+7
Matado	2000	5	5	5	
Mndee	5000	20	20	20	
Norwin	1500	16	16	16	
Olymp	14166	33½	32	33½	+1½
Ptrowt	1500	12	12	12	
Remar	8825	12	11	12	
Rich Hil	3000	10	10	10	
Rimrck	2000	53	50	53	+3
Rio Sera	500	9	9	9	
Serafd	2000	6	6	6	
Spirt Ex	2000	4	4	4	— ½
Starbrd	1000	10	10	10	
Starlett	500	4	4	4	
Synrgy	1000	60	60	60	
Tamp	3000	10	10	10	
Tapin	823350	290	223	285	+120
Treve	72500	60	56	59	+3
TRV	10833	37	33	35	
Vanita	3500	8	8	8	
Van Silr	4000	45	40	40	—7
Weland	500	26	26	26	—2
Wstley	1000	60	60	60	
Yelstn	7000	30	28	29	—2

TODAY'S GRAIN PRICES

WINNIPEG (CP) — Grain quotes today, basis Lakehead:

	High	Low	Close
Flax—			
Dec.	1099	1075	1086
May	1110	1087	1094
July	—	—	1070
Rapeseed, Thunder Bay—			
Dec.	—	—	863
May	—	—	878
July	—	—	845
Rapeseed, Vancouver—			
Nov.	933	916½	933
Jan.	912	892	906
March	899	877	889
June	874¾	862	874½
Rye—			
Dec.	304½	301	304
May	321	317¼	318¾
July	313	310	313
Barley—			
Dec.	301½	299¾	301¼
May	310¾	308¾	310¼
July	306¼	304½	306¼
Oats—			
Dec.	195	194¾	194¾
May	194¾	193	193
July	—	—	197
Corn, basis Montreal—			
Dec.	—	—	391
March	410	405	410
May	—	—	419
July	—	—	392
Feed Wheat—			
Dec.	392	391	391¾
May	382	380	380¼
July	—	—	383½

CHICAGO (AP) — Soybean futures advanced the limit of 20 cents a bushel again on the Board of Trade today.

It was the third straight session that soybeans had moved to the allowable limit. On Wednesday, however, beans closed a shade under the limit after touching a high point earlier.

Strong gains were posted in soybean meal and oil, wheat, corn and oats. One oat option, the nearby December, advanced the 6 cents limit.

The three commodities in the soybean complex were in very good demand on the opening, largely in a carry-over from Wednesday. Commercial interests were good supporters of soybeans, meal and oil.

Meal and oil prices at the cash level showed some improvement and there were reports that American soybean supplies were tightening up. These factors combined to influence buyers.

There were some expectations of improved exports and this was a factor in the buying of grain futures. A demand developed late in the session in wheat and corn, after prices had turned mixed, and both pits improved steadily as shorts were forced to cover.

A Rome food meeting indicated that worldwide wheat production next year would be lower than 1974 and this was a buying factor in the pit.

At the close, soybeans were 20 cents a bushel higher Jan. 7.82½, Chicago wheat 2 to 5½ higher Dec. 4.90½, Gulf hard red wheat not traded, corn 2 to 6½ higher Dec. 3.63½ and oats 2¾ to 6 higher Dec. 1.85¼.

COMMODITIES

Gold Futures, U.S. Funds, Wpg.—
400-Ounce Contracts

	Open	High	Low	Close
Jan. 75	186.60	189.50	186.50	188.60
April 75	193.45	195.50	192.80	194.20
July 75	198.80	201.40	198.80	200.70
Oct. 75	206.00	207.30	206.00	207.25
Jan. 76	—	—	—	213.00

Thursday's volume: 347 contracts.

100-Ounce Contracts

	Open	High	Low	Close
Feb. 75	190.50	192.50	190.40	191.00
May 75	195.60	198.00	195.60	197.00
Aug. 75	204.60	204.90	203.00	203.00
Nov. 75	—	—	—	209.80

Thursday's volume: 161 contracts.

Live Beef Futures, Winnipeg—

	Open	High	Low	Close
Jan.	—	—	—	49.10
March	—	—	—	49.25
May	—	—	—	47.50

Thursday's volume: no contracts.

$ EXCHANGE

In Victoria today purchase of U.S. funds in terms of Canadian dollars was .9815 by the Royal Bank with .9820 for cheques and .9820 for coin. Selling rates were .9920 for cheques and .9925 cash.

MONTREAL (CP)—U.S. dollar in terms of Canadian funds at noon today unchanged at $0.98 37-50. Pound sterling was up 1-5 at $2.29 67-100.

In New York, the Canadian dollar was up 1-100 at $1.01 7-25. Pound sterling was up 1-5 at $2.32 3-5.

EARLY QUOTES

VANCOUVER 10:15 A.M. STOCKS
By The Canadian Press

Following are 10:15 a.m. PST prices on a selected list of stocks provided by the Vancouver Stock Exchange. Net change is from previous day's close.

Stock	Sales	10:15	Ch'ge
MINES			
Green Eagle	758800	28	+3
Sonesta	189900	36	+4
Gladiator	113500	825	—75
Chromex	44000	41	+6
Skaist	36450	24	+5
Grandora	36000	50	
Primer Grp	32000	11½	— ½
Anglo Bomarc	28500	54	+1
Colby	20500	163	+5
LP Indust	13500	28	+ ½
INDUSTRIALS			
Block Bros	4200	350	+15
Ionarc	4000	31	+1
Newmark	1000	26	
Computrex	1000	26	
Newmark	1000	50	
Doman Ind	500	475	
Int Centura	500	6	
OILS			
Seneca Dev	7188	70	+2
Richdale	2400	10	
Plains Pet	2000	[illegible]	
Rainier [illegible]	[illegible]	[illegible]	
August [illegible]	[illegible]	[illegible]	

MONTREAL BANK EARNINGS DOWN

MONTREAL (CP)—The Bank of Montreal's balance of revenue decreased 17 per cent for the year ended Oct. 31 to $109 million from $131.6 million for the 1973 fiscal year.

Revenue for this year totalled almost $1.6 billion, a 60-per-cent increase from last year. Total expenses increased by 72 per cent to $1.5 billion.

Balance of profits, after taxes, totalled $45 million, or $1.32 a share compared with $1.67 a share in 1973.

G. Arnold Hart, bank chairman, said he had predicted at the beginning of the year net earnings would be greatly affected by expenses emanating from mechanization programs and by introduction of Master Charge.

"As forecast," said Hart, "these two programs were major net expense items.

"The success of Master Charge, which was launched in November, 1973, greatly exceeded expectations in cards issued, merchants signed up and in volume of sales. This required the hiring and training of a larger number of personnel than originally anticipated and the provision of more technical equipment."

Canadian, U.S. Ad Firms Merge

VANCOUVER (CP) — A Canadian advertising firm has joined an American firm in a merger that is being described as one of several that may occur in the industry in Canada because of pending government regulations.

Roberts - Fenton-McConnell Ltd. of Vancouver has joined Ketchum International Inc. of Pittsburgh.

The new agency, Roberts Ketchum International Ltd., was created to provide Canadian advertisers with advertising, marketing and public relations channels around the world through the international affiliates of the Pittsburgh-based firm.

The move is seen as an answer to the current trend of joint Canadian-U.S. ventures precipitated by pending government regulations concerning the origination of Canadian advertising in Canada, a spokesman for the firm said Thursday.

The new agency is a Canadian corporation with Canadians in the majority on the board of directors.

J. L. Roberts, RFM president, is chairman of the new board with R. V. Cattell, presidnet.

A company spokseman said Roberts Ketchum International will be based in Toronto and operate separately from RFM Ltd., which will maintain its Canadian business from Vancouver.

CLOSING AVERAGES

THURSDAY
TORONTO

154 Industrials	155.43	0.09
12 Golds	413.56	—2.08
29 Base Metals	60.94	—0.14
19 Western Oils	120.22	—2.84

Volume 1.04 million.

CALGARY LIVESTOCK

CALGARY (CP)—Receipts to 11 a.m. today from the Calgary Public Stockyards totalled about 1,700 head, mostly feeder cattle and stock calves.

Trade was active with a good local demand. There were no slaughter steers or heifers offered. Medium cows sold a full $2 higher on a broad demand.

Cows D3- 15.25-16.50, D4- 12-15.

There was a heavy run of feeder cattle and stock calves selling on a steady basis.

Trade was active on all classes.

Feeder steers over 750 pounds 42-46, under 750 pounds 39-43. Feeder heifers over 550 pounds 34-36.75.

Stock steer calves 401-575 pounds 40-45.55, heifer calves 400-550 pounds 29-31.25. Butcher calves 29-30.

Hogs base 52.65.

LONDON

LONDON (LP) — Today's closing stock quotations in new pence unless pounds are indicated: Associated Brit Foods 25, Anglo Am of S. Africa 354, Babcock and Wilcox 28, Barlow Rand 176½, Bass Charrington 46, Bicc 71, Blyvoor 957½, Boots 100, Bowater 810, Brit Am Tob 157½, Brit Assets Trust 22½, Brit Leyland 6¾, Brit Oxygen 20½, Brit Petroleum 222½, Broken Hill Prop 294¼, Buffels 21⅛, Burmah Oil 126½, Canadian Pac 582½, Cast 64, Charter Cons 98, Cons Gold 233, Courtaulds 53¾, Daggafontein 26, De Beers 196, Distillers 79¼, Dunlop 27, F. S. Geduld 24¼, EMI 690, Gen Elec 47¾, Glaxo 200, Grand Metropolitan Hotels 26¾, Gr Unv Strs 104, Guest Keen 113½, Hawker Siddeley 145, Hoover 125, Hudson Bay 840, ICI 119, Imp Tob 35, Judge 24, Kloof 11¼, Marks and Spencer 109, Metal Box 130½, Mim Holdings 139½, Phillips 560, Plessey 47, Poseidon 280, Rank A 110½, Rio Tinto Zinc 89, Roan Consol 355, Sel Trust 352½, Second Scott Inv 38, Shell T and T 133, Tanganyika 107, Thomson 53, Thorn 83½, Tube Investments 139, Ultramar 94½, Unilever 156½, Union Corp 436, Vaal Reef 31⅛, Vickers 81¾, Western Deep Level 21⅞, Western Driefontein 42⅞, West Mines 36¾, Woolworth 28½, W. Holding 33⅜, Zambian Copper 56¼.

Bonds (in pounds): Brit Transport 34⅝, Brit Cons 15⅛, Exchange 1976 95, Treasury 34⅝, War Loan 2015-16.

Daimler-Benz Shares Sold To Oil State

BONN (UPI) — A Middle Eastern oil producing country has bought 14.6 per cent of the shares of Daimler-Benz, makers of Mercedes automobiles, an economics ministry spokesman said today.

West Germany's Quandt Concern announced Thursday it has sold "the most part" of its Daimler-Benz shares as a "long-term investment abroad."

Both Quandt and Daimler-Benz refused comment on newspaper reports that Arab oil sheiks had bought the shares and that two Arabs would be sitting in on the next board meeting.

But an economics ministry spokesman said, "Quandt informed us that it was selling the shares to a Middle Eastern state."

He declined to identify the country but confirmed it was an oil producer.

The shares had a stock market value of $323.8 million.

The sale was the latest instance of increasing foreign investment in West Germany.

The Shah of Iran bought 25.04 per cent of the industrial giant Krupp this summer.

Canadian Paper For Florida

SARASOTA, Fa. (CP) — A daily newspaper to provide Canadian visitors to Florida with national, financial and sports news from Canada will begin publication here Dec. 2.

The Canadian news will be provided by The Canadian Press, Canada's news cooperative.

'ONE-WRITE' ACCOUNTING SYSTEMS
REPLACEMENT FORMS OR NEW SYSTEMS AVAILABLE FOR IMMEDIATE DELIVERY
FROM
Accountamatic ONE-WRITE SYSTEMS LTD.
YOUR LOCAL MANUFACTURER
COMPLETE PEGBOARD ACCOUNTING SYSTEMS FOR YOUR BUSINESS OR PROFESSION
386-6211
You Can't Go Wrong With 'ONE-WRITE'

OPEN HOUSES
SATURDAY 1:00 to 4:30 P.M.
322 and 326 FOUL BAY ROAD
Inspect these homes of individual distinctive design
SEA VIEWS
HIGH QUALITY
Enjoy over 1400 square feet of main floor living. Three bedrooms, 1½ bathrooms, built-in dishwasher, vacuum system, in a much sought-after area.
OFFERED FOR SALE BY BUILDER
ASKING ONLY $69,900 and $69,750
D F Hanley Agencies Ltd.
388-4294
or
385-7761
OPEN HOUSES

OPEN HOUSE
3136 Lynnlark Place — Colwood
SATURDAY 1:30-4:30
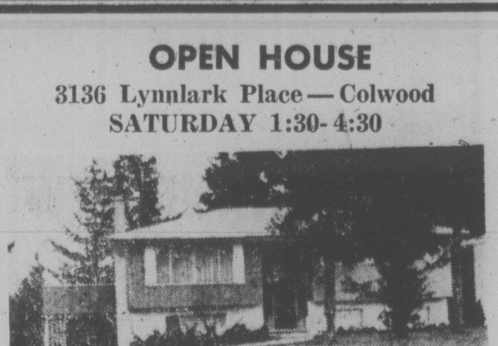
Better than new, two-year-old family home.
— 5 Bedrooms (master ensuite), three bathrooms.
— Both family and living rooms have fireplaces.
— Sundeck off dining room.
— Full basement completed.
— Carpeting throughout.
2360 square feet, in immaculate condition, make this a tremendous buy. Seeing is believing, so drop in and I will show you around. New MLS.
BERNEIDA TAYLOR-382-9485
PACIFIC STRATA SERVICES LTD.
386-2437

Ruth Kerwan with boa constrictor and shed skin in foreground.

Roman Kubica studies crayfish.

—John McKay photos

Alvin the lizard attracts crowd.

Their Education Is Coming Alive

By ROGER STONEBANKS
Times Staff

A teacher's pet sometimes is a pet. And the children love it.

At Frank Hobbs school, Grade 3 teacher Mrs. Ruth Kirwan is proud of her pets — a trio of snakes.

She has a ball python, a constrictor and a Cuban rainbow boa.

She keeps them in large terrarium in the classroom.

At one time or another, she has had a monitor lizard, iguana, newts, toads and, of course, gerbils.

Why?

"First, they are terrific for boys, they just love them," she says.

"There is nothing to capture a child's imagination more than a unique pet."

Except in zoos, snakes at close quarters are unique.

She says most people have an unfounded fear of snakes. They don't carry germs and have beautiful patterns.

Mrs. Kirwan, who uses the pets in her animal studies course, says she starts off the school year by sitting with a snake in her lap.

Pretty soon the children want to do the same.

"It works wonders for little guys who are shy," she says.

The class also studies animals scientificalkly, such as warm-blooded and cold-blooded animals, which are which and why.

"In the 12 years I have taught there has never been a time when they are not uniquely interested. All the kids love all animals," she says.

At Northridge school, Grade 3 students have a live hive of bees.

"We have had a lot of interesting experiences," says principal Mrs. Janet Mort.

When the bees and their hive — which adjoins a window so they can come and go — moved into the school, all the bees left, circled the school to get their directions straight — and came back in.

With glass on both sides of the hive, the children can watch the larva hatching which is "really fascinating."

At one time, a marauding group of bees attacked the hive and it had to be restocked.

Mrs. Mort says the hive has been successful in diminishing children's natural fear of bees.

Mrs. Ruth Specht of Specht's Aquarium and Pet Shop at Hillside Shopping Centre thinks it is a good idea to have pets in schools.

"The children are taught to get along with animals right from the beginning. Some of the mothers and fathers come in and they don't know or like animals — some are afraid of them — snakes, rats, even the harmless iguana."

Gerbils and hamsters are the popular pets for children.

"We don't get too many strange requests — mostly for racoons or skunks and boa constrictors which we don't carry anymore."

At Esquimalt high school, biology teacher Jack Nickolichuk has a room between two laboratories with mice, frogs, salamanders, alligator lizards and crayfish for a research project.

At the Grade 11 and 12 stage, animal studies are much more detailed than the elementary grades, where children are just beginning to learn about animals.

His classes have experimented in cross-breeding mice and is doing research on crayfish in conjunction with the federal fisheries station in Nanaimo.

He says crayfish, which may have potential for harvesting, have been located on the east coast of Vancouver Island but "no one seems to know about the west coast."

So his class is studying Muir Creek at Sooke, although they haven't found any yet.

—University of Victoria photo

UNLESS MOON WATCHERS got a lofty lookout early this morning they missed total eclipse which occurred as moon was setting on western horizon. This shot was taken at 6:04 a.m. Total eclipse lasted from 6:35 until 7:52 locally but shadowed moon ducked below horizon at 7:41 a.m.

VGH CHIEF 'FLABBERGASTED'

Tug-of-War for Baby Ward

Executive director Jim Fair told the Victoria General Hospital board Thursday night he was "flabbergasted" to learn, by accident, of plans to convert Royal Jubilee Hospital's Richmond Pavilion into the lone obstetrics unit in the region.

Fair, who also heard the price tag for such a development is $7 to 10 million, said he is concerned because the matter arises just as a new planning commission is to take over regional development of hospitals.

But Art Young, chairman of the regional hospital board, said today the drawings Fair is referring to are simply part of a study to see whether such a move is feasible.

The feasibility study has been undertaken by the advisory committee to the regional hospital board with the idea of providing the new planning commission background material and thus saving time in reaching decisions, said Young.

No decision on obstetrics and pediatrics units has been made and when it is, it will be made by the new planning commission, he added.

Both Victoria General and Royal Jubilee Hospital now operate obstetrics and pediatrics units. But earlier this year, the regional hospital board approved a recommendation there be just a single unit for each service in the region.

There has been no decision on where the regional units will be located but many hospitals see both services as an essential part of any hospital.

Victoria General has introduced a new family-oriented maternity program and it has attracted a sharply increased number of family-oriented maternity program and it has attracted a sharply increased number of newborn cases to the hospital.

The board was told Thursday night that the number of newborn cases going to Jubilee is falling.

Fair said he has received several letters from former patients expressing concern over the possibility of the hospital's program closing.

He said he would not have minded if those examining the question had approached both hospitals to conduct studies but he was upset to find out about the study at Jubilee "after the fact."

Board chairman Art Saunders told the board these were to sort of issues to be put to the commission at its first meeting.

Victoria Times
FRIDAY, NOV. 29, 1974 19
SECOND SECTION

Showdown Nearing For Maintenance Men

A head-on confrontation between the Greater Victoria school district and its 300 maintenance workers is a step nearer.

Union members will be asked at a meeting Dec. 8 to set a date for holding a strike vote, said Bob Cunningham, first vice-president of Local 382 of the Canadian Union of Public Employees.

He said members have already approved a no contract-no work position. The current contract expires Dec. 31.

Cunningham said a meeting under mediation officer Clark Gilmour Thursday produced no new offer from the school board. The union has turned down a wage increase of 12 per cent.

The employees want wage parity with construction trades which would mean a janitor earning $4.42 an hour would go to $7.12 paid to building laborers and school electricians earning $5.99 would go to $9, he said.

He added that the union reduced its proposal by five per cent but when no new offer was made by the board, it returned to the original proposal.

Cunningham accused school board negotiator E. E. Pearlman of "delaying all of it, by the time he gets through the rest of the area and back to us. We can see no headway. Pearlman is prolonging any meaningful negotiations in the school district."

Pearlman replied that the charges are "completely without foundation" and were "not worthy of reply."

"The meetings are being conducted by Clark Gilmour. How he can say I'm delaying is beyond me," said Pearlman.

Ask The Times

Q. Could you please tell me if there is a place in Victoria where one could have a doll repaired. A.R.

A. There is no specific person at present repairing dolls in the city — apparently parts are hard to come by. But some repairs can be undertaken at Harlequin House, 621 Johnson Street, depending upon the nature of the damage.

Rent Up Jan. 1, Unless . . .

Victoria tenants who receive rent increase notices today or Saturday will have to start paying those increases Jan. 1, unless otherwise instructed on the rent notice.

A spokesman in the B.C. Rentalsman office confirmed that the three-month written notice requirement for rent increases had been waived in certain instances, because the rent-increase legislation had been so long delayed.

As long as an increase notice is received on or before Saturday, the date the legislation becomes effective, landlords can collect the increases Jan. 1.

But, the spokesman said, some tenants hav ebeen receiving notices of rent increases effective Feb. 1 or March 1, and those tenants need not pay the increases until those dates indicated on their written notice.

The spokesman said there had been much confusion over the new legislation, by both landlords and tenants.

Other provisions of the law include:

—Rent increase notices given after Saturday, must fulfill the three-months written notice requirement;

—No rent increases are allowed above the 10.6 per cent ceiling. Any tenant who receives an increase of more than the allowable level need only pay 10.6 per cent more than his previous rent. Any additional increases can be ignored;

—No rent increase is allowed if there has been a previous increase within the past 12 months. That is, if a tenant had a rent increase on Feb. 1, 1974, there cannot be another one until Feb. 1, 1975;

—Rent increases are tied to the apartment, not to any particular tenant. A rentalsman spokesman explained that the rent on any apartment can only be raised once every 12 months, but a new tenant in an apartment can receive a rent increase notice anytime after he moves in, as long as that increase is the only one in the past 12 months on that apartment.

"Tenants may not be intimidated," the spokesman said. "Landlords will not be allowed to threaten them with termination of tenancy."

A possible waiver on the 10.6 increase ceiling may be given to operators of mobile home parks, he said.

"These owners can appeal," he said, "because the section dealing with mobile home parks was not proclaimed."

The mobile home park issue will be dealt with by the Rental Review Commission.

The spokesman said the RRC office would be "open for business on Monday" and the commission could be expected to make a judgment within days.

Hearing a Breeze On Mace Project

Developer Jim Mace, who has had his fair share of appearances at stormy City Hall public hearings, couldn't have believed his luck Thursday.

His latest development proposal in the city, a remodelling job on the old B.C. Hydro substation at the corner of Bay and Government, passed unscathed through a public hearing without a single murmur of dissent from any quarter.

Mace plans to install two new floors and generally restore the building to provide 20,000 square feet of office space. The development will proceed under a land-use contract.

In other business, council approved the rezoning of property at Hillsdie and Doncaster, across from the Hillside shopping centre, for a 57-unit condominium to be built by Reeson and Pinch Homes Ltd.

'66 Is Too Cold for Children'

A Greater Victoria school board decree this month that classroom temperatures be dropped to 66 degrees has met with a varying response from local schools.

Most schools are inching into the change, reducing temperatures in hallways and gymnasiums but not in classrooms. A few, however, have made an across-the-board temperature reduction.

"Sixty-six is too cold for children to sit in desks," Frank Hobbs elementary school principal Walter Kitely said Thursday.

Children who come from homes heated to 70 degrees would find it too great a change, he said.

"Of course you don't want it too warm or the kids will go to sleep on you," said Kitley. "I think that 68 to 70 degrees is the sensible temperature and that's just where ours stays."

J. A. Crowther, View Royal elementary school principal, said he had complaints from pupils and teachers when the temperatures were reduced to 66.

"I think with the winter coming on it's going to be something of a problem, but we're trying it anyway," Crowther said.

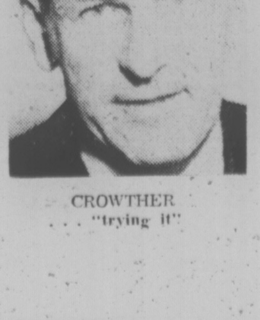

CROWTHER
. . . "trying it"

The new board policy, an energy-saving measure, asks for temperature reductions "whereever possible and practical".

Northridge elementary school principal Janet Mort said she had complaints from chilly teachers and annoyed parents when the thermostats were turned down.

The problem with turning it down to 66, she said, is that when classroom close to the school's furnace are at 66, classrooms far away from it drop to around 63.

Northridge is trying to find some happy medium, she said.

Horace Dawson, principal of S. J. Willis junior secondary school, said 66 just isn't warm enough for students sitting in classrooms.

However, some other areas of the school now have reduced temperatures, he said.

Peter Boldt of Central junior secondary school said the thermostats are being gradually reduced, but as soon as students or parents start to complain the reductions will halt.

168 CAMPERS, TRAILERS AND MOTOR HOMES

Coastline's
OFFERING
Sensational Deals on
ALL NEW AND USED
RVS
IN STOCK NOW!!!

You have until "Dec. 15, 1974" to take advantage of our best deals ever!!!

"SAMPLE SAVERS"

24 Ft. PROWLER Save $400
18 Ft. TRAVELAIRE Save $450
19 Ft. SKYLARK Save $500
16 Ft. HOLIDAIRE Save $500
20 Ft. TRAVELAIRE Save $814

Over 40 new RVs to choose from and when you add the price increase for some 75 models to our savers, you're saving big money. See you soon —

"SORRY NO TRADES ACCEPTED AT THESE PRICES."

COASTLINE TRAILER CENTRE (1971) LTD.
1915 Quadra St.
388-6021
"VICTORIA'S MOST PROGRESSIVE RECREATIONAL VEHICLE DEALERSHIP"
Dealer Licence No. D-8573

LAYTON
WEEK-N-DER
COUNTRY SQUIRE
GEM TOPS

WE NEED USED CAMPERS

We will give you TOP TRADE-IN VALUE on your factory built camper or buy outright on our

WEEKENDER CAMPERS

and there is a big selection to choose from.
8 ft. to 11 ft.
—SOME TOILET MODELS
—SOME FULLY SELF-CONTAINED

Dominion Motors
1703 BLANSHARD ST.
(across from Hudson's Bay Parking Lot) VICTORIA, B.C.
385-5012 Dlr. No. D-5536

PURVIS FLACK
FIGHTS INFLATION
CLEARANCE

Our supply of truck canopies must be sold to make way for new stock. Prices drastically reduced on all FIBREMOLD, VISTA, ALUMA-CAP, CAREFREE and ARROW canopies.

UNDER THE SIGN DOLLAR SAVER

Save $1,000 on this 1974 fully equipped van conversion.

PURVIS FLACK
TRAILER SALES AND SERVICE
1080 GOLDSTREAM AVE. IN LANGFORD
478-8377
DL 6909

IMPALA CAMPING WORLD

MOTORHOMES — 5TH WHEELS
TRAVEL — TENT TRAILERS
ACCESSORIES SERVICE
Before you buy — SHOP US!!
on Pat Bay Highway
Sidney
Ph. 656-5504 D. 7358

FENNELL'S
TRAILER SUPPLIES
Parts — Propane — Repairs
Profiled Aluminum
SPORTSMAN CANOPIES
GALAXIE CAMPERS
6459 Pat Bay Hwy. 652-2511

23' MOTOR HOME, AIR CONDITIONING unit, generating plant. This beautiful vehicle purchased new spring '74. Over $20,000 value, will sell for $15,000. For details and inspection please phone 477-4720.

REPOSSED NEW 1974 HOMECO mobile home, 12'x66', 3 bedroom, never been lived in. For further information phone D. McLaren, Bank of Nova Scotia 388-4441.

MOTORHOME SPECIAL. FREE pair snow tires, with 1 of 2 compact warm, strong, Fleurys. Used trailers. Jackson's, 974 Goldstream. D.6000.

TENT TRAILER ALPINE CRUISER, light weight yet roomy, sleeps 6-8, privacy curtains, propane stove, sink, heater, zip-on porch doubles area, $950, 382-5266.

1973 VANGUARD MOTOR HOME, on GM Chassis, will accept halfton pickup in trade. Phone 477-6578.

1974 8' SAFARI CAMPER, LIKE new, used 3 months, asking $1200 or offers. 478-8600 or 4196 Happy Valley Rd.

WOOD CANOPY GMC LONG box, $60. 477-6387.

168 CAMPERS, TRAILERS AND MOTOR HOMES

S. J. PEDEN LTD.
VANGUARD
CAMPERS—TRAILERS
MOTORHOMES—CANOPY TOPS

MOTORHOME SPECIAL

ONLY 1 '75 SPECIAL EDITION 20 FT. VANGUARD MINI-MOTORHOME LEFT.
Features include: 6.6 cu. ft. fridge, 16,000 BTU furnace, power converter, aux. battery c-w charger, flush toilet, 6 gal. hot water heater. Twin 18 gal. waste water holding tanks, on '74 GMC 1-ton chassis, 350 V-8, automatic, power steering and brakes.

A STEAL AT $10,989

CAMPER SPECIAL

1—1974 8'6" VANGUARD rear side dinette model, 54" cab over, convert-a-bunk allows sleeping for 6, 1 year warranty.

NEW ONLY $1895

BIG SAVINGS ON ALL REMAINING '74 CAMPERS — TRAILERS PRICES SLASHED on ALL TRADES

'74 8'6" VANGUARD, fridge, furnace, jacks. Was $2350 NOW ONLY $2250

'74 8' GALAXIE, 3-way fridge, oven, etc. Was $2495 NOW ONLY $2395

'67 SCAMPER, toilet, furnace, oven. Was $1695 NOW ONLY $1595

'74 8'6" VANGUARD, 3-way fridge, furnace. Was $2095 NOW ONLY $1995

'74 8'6" VANGUARD, 3-way fridge. Was $2095 NOW ONLY $1995

'74 8' GALAXIE, fridge, furnace, jacks, etc. Was $2295 NOW ONLY $2195

CAMPERETTE for Import Truck $595

PARTS AND ACCESSORIES

If you're building a camper, trailer, or boat, or converting a van or just modifying what you have be sure to see our large assortments of SINKS, FRIDGES, ICE BOXES, ROOF VENTS, WINDOWS, SPRUCE FRAMING, PANELLING, TOILETS, LIGHT FIXTURES, HEATERS, WATER TANKS, TABLE LEGS and many, many other useful items.

S. J. PEDEN LTD.
2855 Quesnel St.
386-3464
D.L. 7338

JUST ARRIVED!
Two brand new 1974 18' SECURITY MINI HOMES. Beat the 1975 price increase and buy one now! Fully equipped and ready to go south for your holidays! For appointment to view, and personal service, phone CHARLIE PETERSON at EMPRESS PONTIAC BUICK LTD., 382-7121, or res. 592-0458. Dealer Lic. D-7326.

GOLDSTREAM TRAILER SUPPLIES
Winterize your Mobile home and recreation home — heat tapes, anti-freeze, roof coating, dri-z-air — many accessories for Christmas.
Goldstream Mobile Homes Ltd.
2994 Jacklin
DL 25056-7 478-8391

DOGWOOD TRAILER SALES
PARTS PROPANE RENTALS
RANDELL TRAILERS AND CAMPERS 478-6841
2630 Deville Road
Dealer Licence D-7410
Highway 2 and Millstream Rd.

NEAR NEW 19 FT. TRAVELAIRE trailer. Fully equipped including toilet, sink, shower and full outside awning. Must be seen to be appreciated. Used only 4 months. Jim Coffey, Cornell Chev. Olds., 385-5777. D-5388.

'69 ECONO 200 SUPER VAN, fully camperized, top condition, $3,200 or best offer. Daytime 388-3354, Nights 383-9180. No. 310-3255 Cook.

1973 IMMACULATE MINIHOME 19' Ford V-8, 3-way fridge, stove, sink, wardrobe, TV, radio, roof rack, sleeps 4, shag carpeted. Cosy. Urgent sale. $6,480. 652-2651.

17½' SCAMPER, FULLY SELF-contained, sleeps 6, fridge, stove, oven, toilet and shower, heavy duty ale, $2550. 656-3625.

NEW 8' CAB-OVER CAMPER; cabinets yet to be completed. Offers. 477-4031.

FOR RENT: WINNEBAGO motor home. Winter rates. 477-2704.

8' CAMPER, $1,000 AND UTILITY trailer. $150. 642-3893.

17½' VANGUARD TRAILER, EXcellent condition, $2650. 477-5318.

169 MOBILE HOMES AND PARKS

GOLDSTREAM MOBILE HOMES LTD.
PARAMOUNT PREMIER MONARCH AND PARKWOOD
Modern park space available with all purchases
12x60 2-bedroom lovely home
12x62 2-bedroom custom deluxe.
Both homes ready to move into. Porches and landscaped in exclusive adult section of finished park.
2994 Jacklin
478-1751 478-8391
Dealer Licence No. MCD 25056-7
OPEN TO 5:30

SOLD!
Due to the shortage of housing in the area, I have a list of anxious customers with ready cash, wishing to purchase a used mobile home set up in a park. If your home is for sale, list with me now. Two locations to serve you. Mr. Lyons, 753-0097 Collect.

1972 MOBILE HOME FOR SALE, 12x48, 2-bedroom, furnished, good condition. Set up and skirted with large porch. On corner lot in well run family park with pool, laundry, etc. Phone Duncan, evenings 748-9213.

NEW DELUXE 44X24 DOUBLE wide, set up in new park, skirted and decked, waterfront views and access, 6 miles south of Duncan. Adults, no pets. By appointment only, 746-7704.

12X55 TWO BEDROOM LEISURE home, fully furnished, washer and dryer, many extras, located in adult park, asking $12,000. Phone weekends and after 6 p.m. weekdays 478-1482 or 478-1537.

HOUSE TRAILER 35'x8', BEDroom, 3-piece bathroom, dining room, kitchen, living room, electric hot water, oil heat, gas cooking, partly furnished. $2,995. 385-8113, 537-5883.

QUALITY MOBILE HOME, 2 bedrooms, beautiful heavily grained panelling throughout, mint condition. Close in on bus line. 479-4264, 479-5208.

12 X 56 PARKWOOD, SKIRTED, with work shop, storage and sun deck. In Sooke with privacy. Furnished or unfurnished. 642-3584.

1969 2-BEDROOM MOBILE home, recommended for a couple, partially furnished, 10x48. Phone Duncan, evenings 748-9213.

169 MOBILE HOMES AND PARKS

WAGON TRAIN HOMES LTD.
MILL BAY
Trans-Canada Hwy. at the flashing light
743-5571
SOOKE
6647 Sooke Rd.
642-5533
LANGFORD
974 Goldstream
478-7333
VICTORIA
2515 Government
386-3291
Dealer Licence Numbers:
MCD 25019 MCD 25016
MCD 25014 MCD 25018

BOB'S
MOBILE HOMES LTD.
25 Crease D 7457
12—68 Marlette 2-bedroom
12—68 Glendale 2-bdrm. plus den
12—64 Elmonte 2-bdrm. plus den
1 ONLY
'74 Lindy Mini Home New $10,450
GOOD BUYS
in all our present stock of Travel Trailers
386-3623 478-4979

DUNCAN MOBILE SALES
A DIVISION OF HOMCO INDUSTRIES LTD.
GIGANTIC
Year End Sale
on
Ambassador, Diplomat, Satesman and Embassy Singles and Doubles
Trans Canada Highway South
Box 306. Phone 746-4912.

TRIANGLE HOMES LTD.
GENERAL, LEADER
PYRAMID, WESTBROOK
KNIGHT, SQUIRE, PAGE
2435 TRANS-CAN. HWY.
478-1774
Dealer Lic. MCD 25171

Happy Valley HOMES LIMITED
Dealer's No. D-1837
2681 Sooke Road
478-8303
—Park space available with all purchases
—Choice of 4 different park locations
—Good variety of stock selection

10'x50' ROLLOHOME, C.S.A. APproved has following: Very large living room with china cabinet, book shelves, teakwood panelling throughout, 3 large Bay windows in living room. One large bedroom, 4-piece bathroom. Modern kitchen with 2-door fridge, eye level oven, range and dishwasher. Under floor heating, oil furnace. New carpeting throughout. Not in park, must be moved. Excellent throughout. Must sell, $4,900. O.B.O. 874-1468, call collect.

Mobile Homes — The answer to LO-COST housing — now save up to $3,000 on a FACTORY-DIRECT PURCHASE, written guarantee. Variety of locations available. New, improved, better const. '75 models. Learn how, call today!
ROBIN HOOD SALES and SERVICES
478-9912 or 478-0260
D.L. 9016

HAVE BUYERS WAITING
Get top dollar for your mobile home or trailer. Free appraisal. Phone 478-9912 or 478-0260 Robin nephews. She cam from Uttox-Hood Sales and Service D-9016.

DELUXE 12X68. ADULT PARK, Mill Bay area. Many features and extras. By owner. 652-3753.

TOTE-EM TRAILER SALES
478-1041 Days 384-8791 Nights

185 CONVALESCENT AND REST HOMES

IN FAIRFIELD, LOVELY, quiet, rest home, 2 semi-private rooms for ladies needing care, excellent meals, tray service in room, laundry and hairset. 385-1750.

CHARMING ACCOMMODATION, ladies, no stairs, nutritious meals, kindly attention, 384-0693.

SUNNY ROOM IN SMALL GUEST House, family atmosphere. 385-4653.

190 ROOM AND BOARD

PRIVATE BOARD AND ROOM for older working man in large new home. All facilities, $140, 479-8633.

PRIVATE BOARD AND ROOM, laundry facilities, AV room, $130. After 6. 479-5057.

GOOD ROOM AND BOARD available, would suit older person. 656-2975.

190 ROOM AND BOARD

OAK BAY GUEST HOUSE, 1052 Newport Ave. Famed for senior citizens making it their happy home. Located amid a beautiful garden near bus stop, golf course, marina and post office. Single room with private bath, reasonable rates. 598-3812 or 598-4330.

ROOM AND BOARD WITH FAMILY with young children. Near university. Suitable for non smoking, female student. Phone 592-3978.

ROOM AND BOARD IN FAMILY home, near Woodwards. Working person please. 385-2113.

191 ROOM AND BOARD WANTED

RETIRED MIDDLE AGED GENtleman requires comfortable home. No steps, preferably Richmond-Jubilee area, but would consider other. Phone evenings or weekends. 382-7407.

NEAR CAMOSUN COLLEGE ON Interurban. Quiet, no children. For Dec. 2. 479-4066.

193 ROOMS TO RENT

WATERFRONT FURNISHED room, share new kitchen, men only, no students, non-smokers preferred, December 1st. $90. 382-6370.

QUIET HOME NEAR GENERAL Hospital with kitchen privileges, no drinking. Working or retired men only. 383-6506, after 5.

QUIET HOME NEAR GENERAL Hospital with kitchen privileges, no drinking, workin

BASEMENT SUITE ON LAKE for young professional lady. 479-6252 after 6 p.m.

COMFORTABLE BEDSITTING room would suit male student. 383-0420.

JAMES BAY INN, 270 GOVERNment St. 384-7151.

197 HOUSEKEEPING TO RENT

LARGE UPSTAIRS BEDROOM, kitchen bathroom privileges, near Douglas and McKenzie. Young couple or woman preferred, $100 plus utilities, 479-3134 after 6 p.m. Days, 388-3811 Local 181.

REQUIRED FOR QUIET WORKing gentleman, non-drinker, separate entrance, kitchenette and bathroom, by Beacon Hill Park, $90. 382-9865.

LARGE, DOUBLE FRONT ROOM, close in, (board, care given). 382-4330.

SIDNEY. LARGE ROOMS NOW available. 9601 7th St. 652-3589 eves.

FURNISHED BED SITTING room. Kitchen, elderly lady only. 1214 Yates St. 386-7482.

CLEAN KITCHEN, WITH SINK, mautre male only, abstainer, 1007 Johnson.

YOUNG WORKING COUPLE TO share house in James Bay. 383-2622.

ROOM, RICHMOND, SOUTH OF Oak Bay Ave., working girl only. 592-3091.

RITZ HOTEL
710 Fort St. 383-1021

LARGE LIGHT HOUSEKEEPING room, Dec. 1, 1016 Linden Ave.

HOUSEKEEPING ROOM. $60, near down town shopping. 383-4929.

200 APARTMENTS TO RENT UNFURNISHED

Windsor Court
260 GORGE ROAD
LUXURY LIVING
Facilities include indoor swimming pool, hydro therapy pool, saunas, and tennis court.
ADULTS ONLY
SORRY, NO PETS
Bachelor suites $175-$190
1-Bedroom Suites $205-$220
2-Bedroom Suites $250-$290
Call Mr. and Mrs. D. Bertrand
388-4555
MacArthur Park Estates Ltd

Harbour Towers
LUXURY APPOINTED PENTHOUSES
—Sweeping views, 1,400 sq. ft.
—Wall-to-wall carpets
—Brick feature wall with electric fireplace
—2 bedrooms, den area, 2 baths
—Formal living, dining room
—Free hydro, free parking
Penthouse available now from $600

PRESTIGE OFFICE SPACE AVAILABLE
For further information please contact Harbour Towers 385-2405.

LORD MICHIGAN, 235 Michigan, 2-bedroom suite, wall-to-wall carpeting, available December 1st. $205.

ROSEBANK MANOR, 3954 Cedar Hill Road, 2-bedroom suite, wall-to-wall carpeting. Available December 1st, $226.

MIDDLE-AGED ADULTS ONLY!
BROWN BROS. ON BLANSHARD
385-8771

G. E. PRIOR APARTMENTS
2622 Prior Street
Studios, 1 bdr., 1 bdr and den and 2 bdr suites.
Renting from 15 December.
Inquiries
P. R. BROWN and SONS, LIMITED
762 Fort Street Ph. 385-3435

Chateau Victoria
ONE and TWO BEDROOM apartments available. Mature adults only. No pets. References.
FOR FURTHER INFORMATION PLEASE CALL
382-4221

CAPTAIN COOK
1025 Sutlej, 592-9516, 383-7546
One bedroom, $170, controlled entrance, cablevision, drapes, etc. Beacon Hill Park area. Shopping, and bus, around corner. Adults, no pets.

ROCKLAND — OAK BAY
Modern apt. block, lovely new, 1-bedroom suite, WW carpet, available immediately, $185; also 2 bedroom, Dec. 15, $235; older adults only, no pets, for appointment to view, 385-2601.

THREE BEDROOM TOWNHOUSE condominium, wall to wall, 2 baths, fridge, stove, washer and dryer. Near schools, park, good bus. Gorge Vale area. References. $325-$350 per month. Vacant — Dec. 1.

WARM ONE 1-BEDROOM SUITE, Dec. 1, and one 1-bedroom suite for Jan. 1, 2; quiet ladies over 50 preferred, upstairs in 4 plex, no smoking at all in this building, $135 each, 386-9351.

DE LUXE 2-BEDROOM, BRAND new condominium suite for rent to responsible adults. 1½ baths, offwhite carpeting, ample cupboard space, stove, fridge, and drapes, references required. 383-0539.

WE WILL HAVE 1 PENTHOUSE suite available for Dec. 1. We are also taking applications for future occupancy on 1 and 2 bedroom suites. Please call 382-9331 between 9-5 p.m. for an appointment.

CHEMAINUS AREA, 4-BEDROOM apartment, harbour view, adults only. Laundry facilities by arrangement, heat, lights, water inclusive. $375 per month. Ph. 246-9140.

AVAILABLE DEC. 1, COOK-PANdora area, 1-bedroom apt. Automatic washing facilities included. $145. Phone all day Friday and after 6 on Sat. and Sun. 382-0909.

CHOICE CENTRAL 1 BDRM., UNfurn. apt., older people only, $165. Homehunters 598-5101. Pandora—now 1 bdrm. ste., unfurn. main floor, $145. Homehunters 598-5101.

TWO 20-YEAR-OLD GIRLS NEED same to share their 3-bedroom house, must be willing to share responsibilities, reasonable rent, 477-9266.

ONE-BEDROOM CONDOMINIUM. Wall-to-wall, drapes, fireplace, utility room. Near bus and store. Aged, 55 or over. No pets. 384-3906.

ROCKLAND AREA, SMALL 2-room basement suite. Private bath. Kitchen facilities. Private entrance. No children, no pets. 385-4922.

AVAILABLE JANUARY 1ST. 1 bedrooms from $177. 2 bedrooms from $212. James Bay Area. Sorry No Children or Pets. Please call 383-3996.

SIDNEY
Georgia Manor, 10159 Third St. 2 bedroom apartment. $215. Jan. 1. Adults only. Manager 656-4838.

CARNARVON MANOR, 1243 BAY. 2 bedroom and den. $260. December 1. Pool and sauna. Adults only. No pets. 382-1202.

SINGLE RN WISHES TO SHARE one bedroom unfurnished apartment with another RN, 25-35. Please call 592-6409.

2-BEDROOM SUITE IN MODERN apartment block. Child over 8 years considered. No pets. December 1, $185. 383-1767.

3710 CRAIGMILLER, QUADRA-Tattersal, 1 bedroom, $250, utilities included. From 3 p.m. - 4 p.m. or phone 478-7990.

2 BEDROOM SUITE, AVAILABLE Dec. 1, James Bay area. Mature couple only, sorry no children or pets. References required. 382-9318.

200 APARTMENTS TO RENT UNFURNISHED

2-BEDROOM MODERN APARTment, electric heat, fridge and stove. Responsible couple with references, $130. Saturna Island, 539-2936 or 539-5590.

SELF CONTAINED APARTMENT for working couple, Fairfield area, 383-0507.

DOWNTOWN
One bedroom, no parking. Mature adults. $150. 386-3928.

SIDNEY
Large 2 bedroom, no pets. References. $175. 477-2106.

TWO BEDROOM SUITE, STOVE, fridge, carpet, $150. Includes utilities. Available Dec. 1. 388-9628.

1 BEDROOM, UNFURNISHED available Dec. 1, apply suite 10-425 Wilson.

201 APARTMENTS TO RENT FURNISHED

SHERWOOD PARK INN
123 Gorge Rd. E.
OFFERS: APARTMENTS

At special rates for staying monthly or weekly — as low as $270 for bach. units and as low as $300 for 1 BR units (for 30 days).
Complete with all the comforts of home, including:
—cooking facilities
—colored TV (cable)
—easy parking
—telephone service (no charge)
—utilities—heat, power (no charge)
—maid service supplying linens and towels weekly
—ice machine
—answering service at front desk

In house conveniences such as dining room, coffee shop, 3 licensed facilities.
For viewing and further information call:
386-1422

LOOKING FOR AN APARTMENT?
Why not stay with us in luxury at the "Sociable" Motel on the Gorge Waterway the "Craigflower Motel". Special winter rates now in effect. Effective Nov. 1 rate as low as $200 for 30 days.
See what comes with our special winter rates!
—Fully furnished suites.
Cooking facilities.
—Colored TV (Cablevision)
—Easy parking.
—Telephone service (no charge)
—Utilities — heat, power (no charge)
—Linen supplied weekly
—Towels supplied weekly
—Maid service weekly
—Laundromat available on premises.
—Ice machine.
—Answering service at front desk.
For viewing and further information, call:
388-7861

DOWNTOWN MONTHLY WEEKLY
WINTER RATES NOW IN EFFECT
Which includes fully furnished 1-bedroom suites, with range, refrigerator, colored T.V., linen, dishes, all utilities. Use of saunas and pools. Laundromat and underground parking available.
THE ROYAL SCOT
425 QUEBEC ST.
385-3543
Ocean Property Management

BED SITTING ROOMS WITH kitchenette, colour T.V., phones, daily maid service. Excellent view of Parliament buildings and Inner Harbour, easy walking distance to downtown, double or twin $60 to $75 per weeek. Embassy Court Motel. 382-8161.

OPPORTUNITY FOR GAL 20 TO 27 share one-bedroom luxurious apartment. Indoor swimming pool, tennis courts, squash court, whirl pool and lots more. Shared rent. $100 per month. Highest reference required. 382-0876 after 5 p.m.

FULLY FURNISHED BACHELOR and 1-bedroom suites available from $210 per month. Includes colour TV, maid service, laundromat, indoor pool, swirl pool, saunas, restaurants. Canterbury Inn. 382-2151.

TRAVELLERS INN
(Best Western)
Deluxe off season weekly accommodations, coloured T.V., full facility kitchen. Walking distance to city centre. 388-6641.

FULLY FURNISHED BACHELOR and 1-bedroom suites available from $200 per month. Includes colour TV, maid service, laundrorants. Coachman Inn. 388-6611. mat, indoor pool, saunas, restau-

WEEKLY AND MONTHLY RENtals, furnished 1-bedroom and bachelor suite, for quiet people. All utilities included, The Friendship Inn, 39 Gorge Road East. 386-8335.

DOWNTOWN, SELF-CONTAINED furnished, one-bedroom suite in "Kent" building. Elderly adults only. December 1st occupancy. $160 per month. 592-9709.

1 BEDROOM SUITE $355 PER month, Bachelor type, $275. Colour T.V., Indoor pool, sauna, parking. Queen Victoria Inn, 386-2812.

1-BEDROOM, SELF-CONTAINED unit, in 6 mile Motel, $175 month, including heat, light, water and cable. 658-5479.

DECEMBER 1. FULLY FURnished bachelor suite for responsible working man. $135 monthly. 477-4991 or 388-5060.

BASEMENT SUITE, UTILITIES included, own entrance, suitable for mature couple. Jubilee area, no pets. 592-4153.

SMALL BRAND NEW SELF-CONtained basement suite $125. Available now. Call before noon or after 10 p.m., 478-7536.

KITCHEN UNITS AVAILABLE AT Maple Leaf Inn, weekly or monthly rates, 388-9901.

2 BEDROOM, FURNISHED suite $300, near Beacon Hill Park. 386-1744.

YOUNG MAN TO SHARE APARTment. Non-smoker, non-drinker. 384-2717.

FREE SUITE EXCHANGE FOR light duties, prefer Christian, clean honest elderly lady. 658-8028.

NEED ACCOMMODATION
Call Homehunters—598-5101. Fee: $225. 1 BEDROOM CHARACTER ple. 1618 Richmond.

202 APARTMENT FURNITURE TO RENT

STANDARD FURNITURE
Three Rooms from
$35 per month
Immediate Delivery
382-5111

203 APARTMENTS WANTED

CLEAN QUIET WORKING MAN equires inexpensive suite or room. Call Derek at 479-8157, afternoon.

SUITE FOR WORKING WOMAN with dog and cat. Reasonable. Oak Bay od Fairfield. 592-7724 after 5:30.

2 GENTLEMEN REQUIRE ACcommodation, preferably a basement suite or part of older house. Phone Chris, 386-2525.

YOUNG WORKING COUPLE need apartment or duplex immediately. Prefer quiet area. After 5:30, 388-5282.

RESPONSIBLE ADULT NEEDS quiet apartment in nice neighborhood, preferably Fairfield, please call 642-3946.

LANDLORDS
We will fill your vacancies — no charge or obligation. Call: Homehunters—598-5101.

TWO GIRLS WANT TO RENT 2 bedroom apartment, non-smokers. 479-6892.

QUIET RETIRED COUPLE REquire one bedroom apartment, January 1. Suburb preferred. 592-0389.

1 OR 2 BEDROOM APT OR DUplex wanted for mother and 1 child, after 5:30 478-9627.

203 APARTMENTS WANTED

RESPONSIBLE MARRIED COUple and miniature poodle, urgently require bachelor or one-bedroom apartment. References. Louise, 9-5, 385-2446, Local 38.

RESPONSIBLE WORKING COUple requires one or 2-bedroom suite in apartment house or duplex. $150 month. References. Prefer Fairfield area. 388-4810.

MODERN ACCOMMODATION, entrance Beacon Hill Park, near downtown, everything supplied, reasonable rates. Thunderbird Motel. 384-0632, 385-4761.

206 DUPLEXES TO RENT

FOR RENT SIDE BY SIDE DEluxe duplex, fireplace, 3 bedrooms, 4 bathrooms, large dining-room and living-room, large family room, balcony, wall to wall carpets, stove, frig, dishwasher, dryer and all drapes. Very quiet district $425 plus utilities. No pets or small children. 477-2581.

OFF JACKLIN RD., NEAR BELmont School, modern spacious 3 bedrooms, 2 baths, oak floors, frig and stove, full basement. Happily married compact family. Allow children. No pets or boarders. 478-5260, 478-2225.

CENTRAL SAANICH, LOWER suite, spacious living room, bright sunny kitchen with nook. Range, fridge, heat and hot water included, $185 per month. Suit quiet couple, references required. 652-3498.

THREE BEDROOM, FULL BASEment, side by side duplex, Richmond Road, Mount Tolmie area. Available Dec. 1 on monthly basis only to a quiet family. $325. Enquire 477-3716.

WATERFRONT. 3 BEDROOMS. appliances. Couple with one or two children. Available immediately. $325. 388-6794.

ESQUIMALT 2-BEDROOM SIDE suite, fireplace, near hospital, couby side duplex, $250 per month. 383-3203.

2 BEDROOM DUPLEX, 4 APPLIances, $275. Available January 5. 477-3817 after 5 p.m.

210 HOUSES TO RENT UNFURNISHED

2 BDRMS., LIVING AND DINING rms., fireplace, utility rm., games room. Attached garage. Available Dec. 1, $350. P-M plus utilities. Close to Sears and K-Mart.
2-Bdrm Cottage Oak Bay. Living Rm. with fireplace, big kitchen, bath, bsmt., large lot. Available Dec. 1. $350. P-M, plus utilities.
T. L. Mann and Associates Ltd.
598-5144

3 BEDROOMS PLUS
$350
Immaculate home in Gordon Head area, fireplace, rumpus room etc. 2 children and no pets. View by appointment only. Brown Brcs. on Blanshard. 385-8771.

OCEAN FRONT ON SEAVIEW Dr. 2-3 bedroom house with 2-bedroom possiole in-law suite on lower level, also with ocean view and separate entrance. Fireplaces, 32' swimming pool. Rent $700. A. R. Collins, No. 3, 9804, 112 St., Edmonton.

THREE BEDROOM TOWNHOUSE condominium, wall to wall, 2 baths, fridge, stove, washer and dryer. Near schools, park, good bus. Gorge Vale area. References. $325-$350 per month. Vacant — Dec. 1.

MT. TOLMIE DUPLEX SXS
Available Dec. 1st — Modern 3 bedrms — large L.R., Dining rm, family rm, lease available, $325. per month. Phone Victor Wong 385-2458 Byron Price and Associates Ltd. 385-2458.

BRAND NEW 4 BEDROOMS
1 full bath, two ½ baths, full basement, finished rec. room, Esquimalt Lagoon, $400 month, with possible option to buy to right people. 383-8345 or 478-7040.

IMMACUALTE EXECUTIVE home, 3 bdrms., developed basement. Oak Bay border, Victoria. Tenants must appreciate gardening. No pets, no bachelor tenants. Immediate occupancy. Rent $350. For particulars, Duncan 746-5662.

BEAUTIFUL BROADLOOMED 3-bedroom home in best area of James Bay — To responsible mature tenants for 6 months. Possibly longer. References. Now available. $375 monthly. 652-3141 between 4-7 p.m.

SAANICH NEAR CITY HALL
1100 sq. ft. house with full basement, 2 bedrooms, fireplace, $350 per month. Will sell stove, fridge, and some furniture, prefer family tenant. 385-1491.

EXECUTIVE RANCHER — CENtral Saanich — Short term, 3-bedroom — 2 baths — w.w., etc., all appliances. $450 P.M. Available immediately. Henderson Realty Ltd., 385-9741, 9 to 5 anytime.

AVAILABLE NOW, OLDER 3-4 bedroom home, 1½ bathrooms, in Central Saanich, 1 block to elementary school, $275 per month. Phone 658-8186 between 5-6 p.m. only.

2 BEDROOM HOUSE FOR RENT, Quadra area, near bus stop, with wall-to-wall Carpets, $260 per month, mature adults, no pets, 479-6171.

NEW TWO-BEDROOM HOUSE, with two acres land. $325 per month, near Shawnigan Lake. Commuting distance to Victoria. Phone 478-9729.

DECEMBER 1ST — 2 BEDROOM, 2 bath, 2 fireplaces, brand new deluxe home near Pat Bay Airport and Sidney. Apply Victoria Press Box 233.

LARGE 2000 SQ. FT. 4-BEDroom, 2 bathroom home overlooking water, $435 month including light, water and heat. Available December 1, 658-5479.

NEW 1-BEDROOM CONdominium to rent, adults, no pets, excellent recreational facilities. $220. 592-4668.

RELIABLE FAMILY FOR MODern 3-bedroom split level home. Colwood area. $400. Available January 1st. 478-4225.

THREE-BEDROOM HOUSE FOR rent in Lake Hill District. Available Dec. 15, $300. 477-5306, after 5 p.m.

WORKING GIRL WANTED TO share small house. Own room. Sooke Rd. and Happy Valley. 478-4284, between 7 and 9.

2-BEDROOM HOUSE, COOK-Maplewood area, oil stove, woodcoal furnace, $200 month. Dec. 1st. 479-4819.

OLDER 2 BEDROOM HOME, Hillside-Cook area, children and pets welcome, $220. 479-2990, or 479-7981.

SIDNEY, 3-BEDROOM BASEment home. Dec. 1, $365 per month. S.P.P. Ltd., 656-4000, Bus. Hrs.

3 MONTHS ONLY
3-bedroom home near Colwood Golf Course. Fridge, stove. $275. 477-3675.

FOR RENT 2 OR 3 BEDROOM house, no small children or pets, references required. 385-3639.

3-BEDROOM CONDOMINIUM IN Duncan, available Dec. 1st. Phone 743-5640.

THREE BEDROOM HOME IN Gorge area. $365 per month. 384-0790.

4-BEDROOM HOUSE FOR RENT, Richmond and Fairfield, $375. 388-6716.

3 BEDROOMS, SIDNEY AREA, $225 month. December 1st. 478-1701. 9 a.m. - 5 p.m.

211 HOUSES TO RENT FURNISHED

SMALL COMFORTABLY FURnished cottage on 10 beautiful waterfront acres, 1 hour from downtown Victoria, Sooke area. Garden privileges, available December 15, $100 month to mature, tidy, reliable tenants, who will keep eye on owners house and cat during his frequent absence. Particularly suited to retired or semi-retired couple. Possible special arrangement for someone who will take over struggling young orchard. No hippy types please. References required. Reply Victoria Press Box 293.

BUNGALOW AND COTTAGE with fireplace in park-like setting 16 miles out of town. Sorry no pets or children. 478-3011.

WOMAN AND 2-YEAR-OLD SON has 2-bedroom home to share with same. Phone 479-8157 after 6 p.m.

COZY 2-BEDROOM HOME WITH fireplace, $250 per month, references, no pets. 385-0625 or 478-8082.

212 HOUSES WANTED TO RENT

WORKING COUPLE, NON-smokers, want small house. 388-7861, room 283.

WANTED: CABIN TO RENT OR care for in Victoria, Sooke or Sidney area. 598-7755.

212 HOUSES WANTED TO RENT

URGENTLY NEEDED BY QUIET working couple, 2-bedroom home or character apartment in Greater Victoria. Reasonable rent, willing to do repairs and maintenance. References available. Phone 386-7448 after 5 p.m.

TWO OR THREE BEDROOM house, responsible couple. Articling lawyer, $200-$300 per month, excellent references. 383-0338 evenings or Mr. Stowell 382-9282, weekdays.

WANTED: TO RENT BY REsponsible working people, a five or six bedroom house in town. 385-2623.

SINGLE WORKING MAN WITH references requires house in greater Victoria-Sidney area. 592-4194.

RELIABLE COUPLE, ELDERLY parent, and 2 clean poodles, need 3 bedroom house or duplex, January 1st. References. 386-8663 anytime.

QUIET, YOUNG WORKING COUple desire house, preferably in country, but not necessary. 479-1188.

MAN, 23, WHO ENJOYS GARdening and privacy needs house for self only, call Mr. Rose; 477-5148.

RESPONSIBLE COUPLE AND 3 working girls urgently required 3-4 bedroom house. 592-9560.

YOUNG WORKING COUPLE with watchdog require 2 or 3 bedroom house. Please phone 385-9919.

QUIET YOUNG MAN WOULD like place in or out of town. 386-0111.

2-3 BEDROOM HOUSE — DUplex wanted. Urgent. 477-9815 after 4 p.m.

QUIET COUPLE WITH CHILD, cat, need 2-bedroom home, 592-0706.

WANTED DUPLEX OR HOUSE to rent phone 592-0148.

215 HALLS, WAREHOUSES, STORES AND OFFICES TO RENT

MELTON
REAL ESTATE (B.C.) LTD
912 DOUGLAS ST.
MELTON — BRINGING MORE THAN THEIR NAME TO VICTORIA

BEAUTIFULLY DECORATED
AVAILABLE DEC. 1
1. Up to 2400 sq. ft. office, warehouse—Bay Street. $2.80 per sq. ft. Loading docks, parking.
2. Up to 2200 sq. ft. office, warehouse—Government Street, newly re-built heritage building, loaded with character—$5.00 per sq. ft. all inclusive rate.
Dale Viewreger, 383-1047 (24 hrs.).

BROWN BROS. on LANSHARD
385-8771 (ANYTIME)

OFFICE SPACE
2 FLOORS FOR LEASE DOWNTOWN. APPROXIMATELY 3,000 SQ. FEET. COMPLETELY RENOVATED. AVAILABLE DEC. 15th, 1974. TERMS TO BE NEGOTIATED. HARRY COOK OR ALAN U. POTTER, 385-8771 ANYTIME.

PRIME OFFICE SPACE ON Blanshard, by Courthouse and Victoria General Hospital, for rent or purchase. Full air conditioning and carpets, large private balconies. Ideal for solicitors, physicians and other service professions.

PROFESSIONAL OFFICE AND RETAIL SPACE in large new 5-storey, fully air conditioned and carpeted, concrete building on Quadra near McKenzie. Substantial on-site parking.
PARK PACIFIC APARTMENTS LTD. 388-5491

NORTH DOUGLAS COMMERCIAL
Over 42,000 sq. ft. of land just off Douglas St. Approved for immediate development of 30,000 sq. ft. office — commercial building. Just listed and priced to sell at $223,000. Call for details
R. I. MURPHY, 384-8126
PEMBERTON, HOLMES LTD.

TOWN AND COUNTRY AREA
Prestige office quarters, comprising of 667 sq. ft. including bathroom area, adjacent to shopping centre. Separate office partitions. Available Oct. 15. Lease available. $310 P.M. Mr. D. Munro, Victoria Realty Ltd. 386-3585.

Warehouse Space
FOR LEASE
—Central Location
—Ideal Distribution Points
—6,000 Sq. Ft. — 4,000 Sq. Ft.
—Will adapt to suit
For further information contact:
384-8126 JACK COLWELL 385-3018
PEMBERTON, HOLMES LTD.

Office Space Available
At new Gorge Shopping Centre. No. 201-2951 Tillicum. Air conditioned, excellent location, currently being rented to optometrist, denist, government, etc. 388-5812 and 388-6113.

CITY CENTRE
AVAILABLE IMMEDIATELY
3 Stores:—
2400 sq. ft. completely remodelled.
3000 sq. ft. will remodel to suit tenant.
1000 ft.
477-5719 or 477-2106

NOOTKA COURT
(Corner of Humboldt and Douglas, busiest foot traffic corner of Victoria). 380 sq. ft. beautifully appointed, balance of lease over 4 years, at $216 per month. Call 382-0532 or further information.

RETAIL STORE FOR RENT. A 2 level retail unit plus large storage area becoming available in the mall at 720 Yates St. For leasing information contact MEPC, 383-4168.

HALL SPACE FOR RENT
In new building for large or small groups. Can be set up for parties or banquets as required. You arrange own catering. 385-8821.

NEW OFFICE SPACE
Can you use new or larger offices? If so, we have first and second walk up with all amenities at 367 Burnside. 385-8821.

MODERN, INDUSTRIAL RENTAL unit, 1200-4800 sq. ft. Available now. Long-term leases. Ellehammer Industrial Mall, Sidney, B.C. 656-3911, evens. 598-3188.

AVAILABLE IMMEDIATELY APproximately 850 sq. ft. warehouse space. Large overhead door, $165 monthly. Call Mr. Anderson, Tudor Estates. 382-2721 or 477-935.

YARROW BUILDING
Small outside office, 257 sq. ft. divided, $91 per month, includes all services. Royal Trust Company, 388-4311.

LANGFORD-LITZ CENTRE 1002 Goldstream. Retail space 3000 sq. ft. Office space 2300 sq. ft. Ample parking 477-4925.

WAREHOUSE
New 12,000 sq. ft. at 2.50 per.
382-5171 The ZIEGLERS 592-1768
CANADA TRUST

NEW OFFICES AND WAREhouse (partition to any size). Bridge and David St. Ample parking. 386-6308.

2020 DOUGLAS, BRIGHT CLEAN office, free janitor service, convenient parking available. $135. 592-0828, 383-0523.

NEW OFFICE BUILDING, UP TO 9000 sq. ft., available approx. January 1, located 1 block from Law Courts, 477-4081.

CITY, 29,000 SQ. FT. PRIME light industrial land, front from David St. to Hillside Ave. Will build to lease or sell. 386-6308.

2,000 SQ. FT. COMMERCIAL zoned in Langford. Reasonable rent Phone 383-3398 after 6.

STORAGE SPACE AVAILABLE, reasonable rates. 388-5812.

215 HALLS, WAREHOUSES, STORES AND OFFICES TO RENT

BROWN BROS. on LANSHARD
385-8771 (ANYTIME)

WAREHOUSE FOR LEASE
12,000 square feet, or part thereof. New block construction. Deck loading. High overhead doors. Ample parking. Suit national company requiring close-in, prestigious location. Good lease offered at economical rate to qualified tenant. Phone for details. ALAN U. POTTER or HARRY COOK, 385-8771 (anytime).

PRIME OFFICE SPACE AVAILable, ideal for professional or National Company, early '75 on Bastion Square, 3,000 sq. ft. per floor, two floors available. Phone 598-4587.

WAREHOUSE OR LIGHT MANUfacturing space. Central Saanich, 652-1932 or 656-3233.

233 MORTGAGE LOANS AND INSURANCE

1ST — 2ND — 3RD MORTGAGE LOANS
NO BONUS
NO DISCOUNT
NO HIDDEN CHARGES
Examples

Borrow	Pay Monthly
$ 2,500	$ 37.00
$ 5,000	$ 74.00
$10,000	$138.00
$15,000	$222.00

15-year ammort. — 5-year term
No amounts too small or too large
Highest prices paid for existing mortgages or agreements
Interviews in the privacy of your home
Money immediately available
W. A. (Bill) Hodgson
385-2458
24-Hour Service
Byron Price and Associates Ltd.

1st and 2nd MORTGAGE LOANS
PRIVATE AND INSTITUTIONAL UNLIMITED AMOUNTS FOR COMMERCIAL RESIDENTIAL AND INTERIM FINANCING MORTGAGES AND AGREEMENTS PURCHASED
IMMEDIATE DECISIONS
Competitiive Interest Rates
P. R. Brown and Sons Ltd.
762 Fort St.
385-3435

$$$$$$
MONEY FOR ANY WORTHWHILE PURPOSE
—Building — Interim Consolidation
—Refinance. Call now for quick confidential service
D. H MacGILLIVRAY 388-6691
ROBERTS INVESTMENTS & MANAGEMENT LTD
702-1175 Douglas St. 388-6691

NEED MONEY?
First, Second or Third Mortgages available based on market value. Free evaluation on your home or land.
Call ELLWOOD NAULT, 388-4150 or
OLYMPIC REALTY LTD., 385-5741

MORTGAGE FUNDS
Now Available For:
Residential, Property
Commercial Property, Land
Interim Spec Loans
Top Price for existing Mortgages and Agreements
Fast, Fast Service, 24 Hr.
If You Need Funds Talk to the Specialists
RAE INVESTENTS LTD.
388-7891
EVES 477-3886

MORTGAGE MONEY
Private and institutional funds available for all types of mortgage financing. Buying a home or refinancing for investment or to pay off debts. Mortgages and agreements bought and sold. KAJ JACOBSEN 382-9191. CANADA PERMANENT TRUST REAL ESTATE DIVISION.

FIRST AND SECOND MORTGAGES FUNDS AVAILABLE AT COMPETITIVE RATES. UNLIMITED FUNDS, CONVENTIONAL AND PRIVATE. QUICK DECISIONS. CALL MR. McKENZIE, 386-7521 (ANYTIME). BOORMAN INVESTMENT CO., LTD. 1111 GOVERNMENT ST.

NEW LOW RATE
All the money you need, 2nd mortgages. R. Geddes, Principal Properties Ltd. Days 477-9514, eves., 477-6430.

PRIVATE MONEY FOR FIRST or second mortgages, 1-3 year term, 477-0282.

234 MORTGAGES FOR SALE

SECOND MORTGAGE 20,000 AT 15 per cent, 5-year term. Good covenants. For details phone Mr. McKenzie 386-7521 (anytime) Boorman Investment Co., Ltd. 1111 Government St.

INVESTORS. EXCELLENT 1ST and 2nd mortgages. Lakeview Management Ltd. Call collect 112-338-5379.

235 WANTED TO BORROW

WANTED TO BORROW. $20,000 at 15%. Good security. 386-8022, evenings 598-1611.

240 BUSINESS OPPORTUNITIES

1. Langford, $79,500
Excellent location, thriving business, building equipment and land included, perfect return showing.
2. Resort, $130,000
Located near Creston, B.C. on Kootenay Lake includes, Motel and 75 acres. Fantastic setting, excellent revenue. Illness reason for sale. Call SID HASLAM 477-1994 or GRAY LAITE, 656-5267 or 382-9191.
Canada Permanent

WESTERHAM ESTATES LTD.
1070 Douglas 382-6151

LARGE MOVING AND STORAGE FIRM
Get your money to work now. This is a profitable going concern. Includes real estate, van, equipment. Buy in now and get to work. Principals only. KELLY DICKSON, 477-1683.

GUEST HOME
Presently licensed for ten guests. This immaculate home has a proven successful history. Steady contented tennants look after themselves. Meals and laundry your only chores, and your relaxation time can be enjoyed in your own large separate three bedrooom suite. A good return can be expected. Price $69,500. For full details call WALLY HELLIESEN 388-5555.
B.C. Land and Insurance Agency Ltd.

MODERN RESTAURANT DOWNTOWN!!
Excellent walk in district well known and established. New equipment. Separate table seating for 23. Good lease — $173.00 per month. For details call:
JOHN D. TISDALLE
386-2911 656-1789
Homefinder, Wall and Redekop

240 BUSINESS OPPORTUNITIES

BROWN BROS. on LANSHARD
385-8771 (ANYTIME)

BUSINESS OPPORTUNITIES
Grocery store in Fernwood-Gladstone area. No competition within a large radius. Good potential with active management. Excellent lease on store and 4-bedroom living accommodation. Equipment and fixtures included in full price of $17,500, stock extra. Call ALAN U. POTTER or BOB FLUNEY (anytime) at 385-8771. M.L.S. 9905.

LADIES !!!
An opportunity for you! This fascinating specialty business will show a good return on investment to competent businesswoman, plus great potential for growth. Offered at less than book value with excellent lease in one of the best retail locations in town. Sound reason for selling. Only $20,000 "lock, stock, and barrel". Details from CEC PEARCE or ALAN U. POTTER 385-8771 (anytime).

VERY MODERN, CLEAN RESTAURANT within FARMERS MARKET, in the Parsons Bridge area. Seats 54 or more persons. Excellent fixtures and equipment included in price of $22,000. Ample parking in a thriving business location. For further details call HARRY COOK or BOB FLUNEY at 385-8771 (anytime).

HOTEL BUSINESS DOWNTOWN VICTORIA
An excellent business investment offered in this 72-room hotel on busy downtown street. There is pace to expand to 81 rooms with ome minor decorating. This business can handle an absentee wner, or show an excellent return an owner-manager. Excellent ease available. MLS 8559. Asking $75,000. Call:
ruce Pollok 385-2651
or
Ed Kraft 652-3676
J. D. Bosdet Ltd.
20-727 Johnson Street 386-3128

MELTON
REAL ESTATE (B.C.) LTD.
912 DOUGLAS ST.
MELTON — BRINGING MORE THAN THEIR NAME TO VICTORIA

REDUCED BY $10,000
—12 MOTEL UNITS—all self contained and kitchens.
—MODERN HOME—full basement.
—OVER AN ACRE OF PROPERTY—nicely landscaped, room for expansion. A real good buy—all for only $136,000. Statements available. Terms and trades considered. Contact Vaughn L. Thompson, 386-7551 or 658-8541.

OPPORTUNITY KNOCKS NOW!
Here is approx. 1 acre of motel zoned property within greater Victoria. Excellent highway frontage presently occupied by a top quality five-room home with fully developed basement, parking and grounds. Ideal holding and-or development for independent individual. Sell or trade at only $110,000. Please call B. Cartwright, 386-2911 or 383-5581, Homefinders, Wall and Redekop Realty Ltd.

BEAUTY SALON
Excellent downtown location with expansion possibilities. Business established and growing. No parking problems. Three year lease. Present owner will remain as an operator if desired. Showing good return. $10,000 includes stock and furnishing. $2,500 down. For details please call:
HERB SMITH
386-2111 386-1713 (24 hrs.)
MONTREAL TRUST CO.

EXCEPTIONAL
Factory-authorized distributorship — dealership. Permanent expanding business. Minimum income $40,000. Inventory investment $7,500. Write Victoria Press Box 284.

Wholesale—Retail
A high progressive Canadian Manufacturing Co. is expanding its operations. This creates an exclusive opportunity in an exceptionally profitable non-competitive business in the lower mainland and Vancouver Island.
FEATURES INCLUDE:
Independent Control,
Immediate Returns,
Complete Assistance and Training,
Continuous Permanent Growth
Qualifications required include business and or sales background.
A-1 credit rating.
INVESTMENT $10,500 for inventory.
For interview phone 685-1937 or write Victoria Press, Box 246.

A UNIQUE BUSINESS
An independent Distributor wanted:
—NEW PRODUCT
—NO COMPETITION
—INSTANT CASH FLOW
—ESTABLISHED ACCOUNTS
A ground floor opportunity to start with a progressive Canadian Company covering Western Canada.
Servicing established account in Victoria and vicinity. Investment of $5,000 requured for equipment.
Write Manager, 2213 B. Birch St., Vancouver, B.C. or phone collect 736-1516, for information.

ENERGETIC?
You will have to be to keep up with this unique business specializing in family entertainment. Dealer for a nationally known product. Only fifteen months old, but has grown too large for present owners to handle alone. Currently suffering growing pains, but has to its credit a good reputation, steadily growing clientele, excellent potential, with several lucrative aspects of the business still undeveloped. Would consider working partnership, but would prefer to sell. Asking $60,000. Serious replies only, to Victoria Press, Box 279.

WESTERHAM ESTATES LTD.
1070 Douglas 382-6151

APARTMENT BLOCK
Medium sized modern block located near the sea. Substantial first mortgage. Priced at $972,800. Real potential here. JACK DOBSON, 658-8837.

VERY BUSY BEAUTY SALON for sale in a shopping plaza with a good return for your investment. Other business involvement forces the owner to sell this business. For view call 384-3813 anytime.

TORONTO MARKET TRADING

In addition to Canadian Press stock reports, bond and mutual fund prices, market quotations are also supplied by the following firms or agencies: Investment Dealers' Association of Canada, Richardson Securities, Royal Bank of Canada, Pemberton Securities, A. E. Ames & Co., Annett Mackay Ltd., Bongard Leslie & Co. Ltd., and Vancouver Stock Exchange.

TORONTO CLOSING STOCKS
Distributed by CP

Toronto Stock Exchange—Nov. 29

Complete tabulation of Friday transactions. Quotations in cents unless marked $. z—Odd lot, xd—Ex-dividend, xr—Ex-rights, xw — Ex-warrants. Net change is from previous board-lot closing sale.

Generally Lower At Toronto

With western oils down sharply, prices at Toronto were generally lower in light mid-afternoon trading today.

Declines outnumbered advances 157 to 128 with 203 issues remaining unchanged.

Volume to 2 p.m. was 872,000 shares compared with 640,000 at the same time Thursday.

Noranda A was off ⅝ to $27⅛, Home Oil ⅝ to $17⅛, Maritime Tel ½ to $9¼, Aquitaine ½ to $13 and Imperial Oil A ⅜ to $21¾.

Canadian Tire gained 3¾ to $36, Southam A 1⅜ to $25, General Distributors ⅞ to $8, Texasgulf ⅝ to $27½ and Huron and Erie ⅝ to $24⅞.

Campbell Red Lake fell 1⅞ to $32⅛, Mattagami ¼ to $13½, Rickenson ¼ to $8., Falconbridge Copper ⅛ to $6⅞ and Preston ¼ to $10. Quebec Sturgeon rose ⅝ to $6⅜ and East Malartic 25 cents to $4.

Pan Ocean was down ⅛ to $6⅝, Western Decalta 10 cents to $2.95, Lochiel 9 cents to $1.01 and Total Pete 5 cents to $4.40. Canada Southern went up 9 cents to $1.95.

New York

Stock prices coasted to a small loss today in an inconclusive session squeezed between the Thanksgiving Day holiday and the weekend.

Losers outpaced gainers by 3 to 2 at New York.

Trading was very slow, with many investors obviously taking a four-day holiday.

For that reason, few conclusions could be drawn from the market's narrow fluctuations during the day.

Analysts noted that a good many investors probably would have held back anyway today to await results of next Monday's ratification vote on a new coal-industry labor contract by striking mine workers.

Safeway Stores slid 1⅛ to $35⅝ in active trading. The company said it was studying a switch to the last-in-first-out method of inventory accounting, and estimated such a step, if taken, would reduce its reported earnings by about $1.25 a share for 1974.

Montreal

Prices were mixed in light trading at Montreal today.

Volume at 1 p.m. was 274,100 shares, compared with 276,700 shares at the same time Thursday.

Mercantile Bank fell 1¾ to $11⅞, Noranda Mines A ⅞ to $27, Home Oil A ⅝ to $17¼, Hudsons Bay Mining and Smelting A ½ to $13*, Melchers Distilleries ½ to $4 and Bank of Nova Scotia ¼ to $33½.

Southam Press A rose 1¾ to $25, Canadian Tire A 1½ to $36*, Northern Electric ¾ to $18½, Husky Oil ⅜ to $12½ and Simpsons-Sears A ¼ to $9¼.

Among speculative issues, Silver Stack Mines rose one cent to 89 cents after trading 43,000 shares.

London

Prices drifted lower at London today in very light trading.

The Financial Times index was down 1.5 points to 166.2 in mid-session trading.

Canadian issues were generally higher but Bow Valley Industries and BP Canada moved lower.

'ONE-WRITE' ACCOUNTING SYSTEMS

REPLACEMENT FORMS OR NEW SYSTEMS AVAILABLE FOR IMMEDIATE DELIVERY

FROM

Accountamatic ONE-WRITE' SYSTEMS LTD.

YOUR LOCAL MANUFACTURER

COMPLETE PEGBOARD ACCOUNTING SYSTEMS FOR YOUR BUSINESS OR PROFESSION

386-6211

You Can't Go Wrong With 'ONE-WRITE'

VANCOUVER

Higher Prices

Prices were up today in moderate trading at Vancouver. Volume to 11 a.m. was 1,865,013 shares.

On the industrials board, Block Bros. rose .30 to $3.65 on a turnover of 5,900 shares. Ionarc was up .01 at .31 on 4,000 shares. Canadian Javelin was down .25 at $8.50 on 3,500 shares. Doman Industries was unchanged at $4.60 on 1,900 shares. Northwest finance was unchanged at .84 and Newmark was unchanged at .50.

Most active issue in the mines was Green Eagle, up .03 at .28 on 826,800 shares. Sonesta was up .04 at .36 on 225,400 shares. Gladiator was up .01 on 118,500. Skaist was up .03½ at .27 on 70,000. Grandora was unchanged at .50 and Chromex was up .07 at .42.

In the oils, Seneca Developments rose .02 to .70 on 7,188 shares. Bison Petroleum was unchanged at $4.25 on 4,900 shares. Galveston was unchanged at $1.12 on 4,000 shares. Richdale was unchanged at .10 on 2,400. Rainper was unchanged at .3 and Plains Petroleum was unchanged at .09.

Volume on the curb exchange was 741,952 shares. Tapin Copper was down .05 at $2.80 on 440,050 shares. Trevlac was up .01 at .60 on 89,000 shares. Mark V was up .02 at $1.30 on 39,000. Host Ventures was up .02 at .33 on 36,000 shares. Rimrock was up .17 at .70 and Consolidated Monarch was up .01 at .32.

VANCOUVER CLOSING STOCKS

TODAY'S GRAIN PRICES

WINNIPEG (CP) — Oilseed prices fluttered briefly after mid-session but regained their strength and closed with their major gains today on the Winnipeg Commodity Exchange.

Late trading also pushed Montreal corn up as much as 10 cents and rye up much as 3½ cents. The rest of the market remained near previous close levels.

Thursday's volume of trade was 1,798,000 bushels of barley, 612,000 of feed wheat, 550000 of rye, 419,000 of oats, 323,000 of rapeseed, 79,000 of flax and 60,000 of corn.

Closing prrices:

	High	Low	Close
Flax—			
Dec.	1099	1075	1086
May	1110	1087	1094
July	—	—	1070
Rapeseed, Thunder Bay—			
Dec.	—	—	863
May	—	—	878
July	—	—	845
Rapeseed, Vancouver—			
Nov.	933	916½	933
Jan.	912	892	906
March	899	877	889
June	874¾	862	874½
Rye—			
Dec.	304½	301	304
May	321	317¼	318¾
July	313	310	313
Barley—			
Dec.	301½	299¾	301¼
May	310¾	308¾	310¼
July	306¼	304½	306¼
Oats—			
Dec.	195	194¾	194¾
May	194¾	193	193
July	—	—	197
Corn, basis Montreal—			
Dec.	—	—	391
March	410	405	410
May	—	—	419
July	—	—	392
Feed Wheat—			
Dec.	392	391	391¾
May	382	380	380¼
July	—	—	383½

CHICAGO (AP) — Soybean futures advanced the limit of 20 cents a bushel again on the Board of Trade today.

It was the third straight session that soybeans had moved to the allowable limit. On Wednesday, however, beans closed a shade under the limit after touching a high point earlier.

Strong gains were posted in soybean meal and oil, wheat, corn and oats. One oat option, the nearby December, advanced the 6 cents limit.

The three commodities in the soybean complex were in very good demand on the opening, largely in a carryover from Wednesday. Commercial interests were good supporters of soybeans, meal and oil.

Meal and oil prices at the cash level showed some improvement and there were reports that American soybean supplies were tightening up. These factors combined to influence buyers.

There were some expectations of improved exports and this was a factor in the buying of grain futures. A demand developed late in the session in wheat and corn, after prices had turned mixed, and both pits improved steadily as shorts were forced to cover.

	High	Low	Close
Wheat—			
December	491	481½	490½
March	510	500½	509
May	512	503	511
Corn—			
December	366	358¾	356
March	378	369½	374½
May	382	373½	381½
Oats—			
December	185¼	182	185¼
March	189	184	188
May	189	184½	187¾
Soybeans—			
November	735	722	735
January	782½	767	782½
March	797½	783	797½
May	811	793	811

$ EXCHANGE

In Victoria today purchase of U.S. funds in terms of Canadian dollars was .9815 by the Royal Bank with .9820 for cheques and .9820 for coin. Selling rates were .9920 for cheques and .9925 cash.

MONTREAL (CP)—U.S. dollar in terms of Canadian funds at noon today unchanged at $0.98 37-50. Pound sterling was up 1-5 at $2.29 67-100.

In New York, the Canadian dollar was up 1-100 at $1.01 7-25. Pound sterling was up 1-5 at $2.32 3-5.

EARLY QUOTES

VANCOUVER 10:15 A.M. STOCKS
By The Canadian Press

Following are 10:15 a.m. PST prices on a selected list of stocks provided by the Vancouver Stock Exchange. Net change is from previous day's close.

Stock	Sales	10:15	Ch'ge
MINES			
Green Eagle	758800	28	+3
Sonesta	189900	36	+4
Gladiator	113500	825	−75
Chromex	44000	41	+6
Skaist	36450	24	+5
Grandora	36000	50	
Primer Grp	32000	11½	− ½
Anglo Bomarc	28500	54	+1
Colby	20500	163	+5
LP Indust	15500	28	+ ½
INDUSTRIALS			
Block Bros	4200	350	+15
Ionarc	4000	31	+1
Newmark	1000	26	
Computrex	1000	26	
Newmark	1000	50	
Doman Ind	500	475	
Int Centura	500	6	
OILS			
Seneca Dev	7188	70	+2
Richdale	2400	10	
Plains Pet	2000	9	
Rainier En	900	33	
August Pet	1500	13	+1
Payette	1000	18	+1

LONDON

LONDON (LP) — Today's closing stock quotations in new pence unless pounds are indicated: Associated Brit Foods 25, Anglo Am of S. Africa 354, Babcock and Wilcox 28, Barlow Rand 176½, Bass Charrington 46, Bicc 71, Blyvoor 957½, Boots 100, Bowater 810, Brit Am Tob 157½, Brit Assets Trust 22½, Brit Leyland 6¾, Brit Oxygen 20½, Brit Petroleum 222½, Broken Hill Prop 294¼, Buffels 21⅛, Burmah Oil 126½, Canadian Pac 582½, Cast 64, Charter Cons 98, Cons Gold 233, Courtaulds 53¾, Daggafontein 26, De Beers 196, Distillers 79¼, Dunlop ;27, F. S. Geduld 24¼, EMI 690, Gen Elec 47¾, Glaxo 200, Grand Metropolitan Hotels 26¾, Gr Unv Strs 104, Guest Keen 113½, Hawker Siddeley 145, Hoover 125, Hudson Bay 840, ICI 119, Imp Tob 35, Judge 24, Kloof 11¼, Marks and Spencer 109, Metal Box 130½, Mim Holdings 139½, Phillips 560, Plessey 47, Poseidon 280, Rank A 110½, Rio Tinto Zinc 89, Roan Consol 355, Sel Trust 352½, Second Scott Inv 38, Shell T and T 133, Tanganyika 107, Thomson 53, Thorn 83½, Tube Investments 139, Ultramar 94½, Unilever 156½, Union Corp 436, Vaal Reef 31⅛, Vickers 81¾, Western Deep Level 21⅜, Western Driefontein 42⅞, West Mines 36¾, Woolworth 28½, W. Holding 33⅜, Zambian Copper 56¼.

Bonds (in pounds): Brit Transport 34⅝, Brit Cons 15⅛, Exchange 1976 95, Treasury 34⅝, War Loan 2015-16.

CLOSING AVERAGES

NEW YORK (Dow Jones)	
30 industrials	618.66, dn .62
20 transport'n	148.29, up 1.12
15 utilities	67.39, up .09
67 stocks	201.36, up .34
Volume: 7.4 million.	
TORONTO	
154 industrials	156.18, up .75
12 golds	411.17, dn 2.39
29 base metals	60.62, dn .32
19 western oils	119.15, dn 1.07
Volume: 1.4 million.	

COMMODITIES

Gold Futures, U.S. Funds, Wpg.—
400-Ounce Contracts

	Open	High	Low	Close
Jan. 75	186.60	189.50	186.50	188.60
April 75	193.45	195.50	192.80	194.20
July 75	198.80	201.40	198.80	200.70
Oct. 75	206.00	207.30	206.00	207.25
Jan. 76	—	—	—	213.00

Thursday's volume: 347 contracts.

100-Ounce Contracts

	Open	High	Low	Close
Feb. 75	190.50	192.50	190.40	191.00
May 75	195.60	198.00	195.60	197.00
Aug. 75	204.60	204.90	203.00	203.00
Nov. 75	—	—	—	209.80

Thursday's volume: 161 contracts.

Live Beef Futures, Winnipeg—

	Open	High	Low	Close
Jan.	—	—	—	49.10
March	—	—	—	49.25
May	—	—	—	47.50

Thursday's volume: no contracts.

	High	Low	Close
Chicago Silver—			
December	46.50	44.35	46.10
February	47.10	45.25	47.10
April	48.10	46.10	48.00
New York Copper—			
December	58.20	57.50	58.20
January	58.90	58.20	58.90
May	61.80	61.20	61.80
Chicago Lumber—			
January	112.00	110.00	111.20
March	121.00	119.20	119.80
May	125.20	123.00	124.50
Chicago Pork Bellies—			
February	68.10	66.90	67.20
March	67.90	66.62	67.20
May	68.90	67.60	68.15
Chicago Plywood—			
January	108.20	106.80	108.10
March	110.90	109.20	110.90
May	113.00	111.50	113.00
July	115.00	114.00	115.00

CLOSING AVERAGES THURSDAY
TORONTO

154 Industrials	155.43	0.09
12 Golds	413.56	—2.08
29 Base Metals	60.94	—0.14
19 Western Oils	120.22	—2.84
Volume 1.04 million.		

Toronto Stocks Most Active

By The Canadian Press

Stock	Sales	High	Low	Close	Net Ch'ge
INDUSTRIALS					
Domtar	75045	$22	21¾	22	
Abitibi Pa	34160	$11	10¾	11	
Cornat Ind	17013	420	415	415	—5
Bnk Montrl	15757	$11⅞	11½	11⅝	
E-L Fincl	15000	360	350	350	—10
MINES					
Yellwknf B	26500	200	185	200	
Hgh PmPrc	24500	17½	17½	17½	—1
Ego Mines	21400	75	71	73	+2
Shert Gord	16655	$5⅛	480	480	— ⅜
Mindr Enrg	13500	22	20	20½	
OILS					
TrnsC Resr	12500	50	46½	47	—3
Sunngd Oil	10500	335	295	335	+15
Cn SouPte	9300	198	190	197	+11
Pn Ocean	8633	$6¾	6½	6¾	
Un CansoOl	8251	$6⅝	6¼	6½	+ ⅛

CALGARY LIVESTOCK

CALGARY (CP)—Receipts to 11 a.m. today from the Calgary Public Stockyards totalled about 1,700 head, mostly feeder cattle and stock calves.

Trade was active with a good local demand. There were no slaughter steers or heifers offered. Medium cows sold a full $2 higher on a broad demand.

Cows D3- 15.25-16.50, D4- 12-15.

There was a heavy run of feeder cattle and stock calves selling on a steady basis.

Trade was active on all classes.

Feeder steers over 750 pounds 42-46, under 750 pounds 39-43. Feeder heifers over 550 pounds 34-36.75.

Stock steer calves 401-575 pounds 40-45.55, heifer calves 400-550 pounds 29-31.25. Butcher calves 29-30.

Hogs base 52.65.

NEW YORK

Alcan	20⅛	Gen Dynam	18
Alcoa	30⅞	Hilton H	46⅛
Alld Chem	32	Hilton H	9⅞
Alls-Chlm	7¾	Homestake	46⅛
Amer Air	6⅜	Honeywell	20¼
Amer Brds	30½	Inland Steel	30½
Amr Bcast	13⅞	IBM	177½
Amr Can	26	Int Harv	20⅝
Am Elc P	15¼	Int Nickel	21¼
Amr Met	34½	Int Paper	36¾
Amr Mtrs	4¼	Int TT	14⅝
Amr Smlt	16⅛	Johns-Mann	17
Am Tl T	43	Kaiser Al	14¼
AMF Inc	10¼	Kennecott	37⅛
Ampex	3	Kraft	34½
Ancnda	15¼	Kresges	22⅞
Ash Oil	16½	Ling-Temco	10⅜
Atl Rich	92¼	Litton Ind	3½
Avco	2⅞	Lockheed Air	4⅛
Avon	31¼	Magnavox	5½
Bll Hwll	10⅜	McDon Doug	9
Bendix	20⅝	Merck	68¼
Beth Stl	26⅜	Minn MM	51⅞
Boeing	18⅜	Mobil Oil	32⅞
Bse Cas	11⅛	Monsanto	44⅝
Borden	19⅛	Mont Ward	15½
Borg-War	13⅞	Motorola	43⅜
Borg-War	13⅞	NCR	16½
Bris My	49⅝	Natomas	42
Brunswick	10	Newmont	19¼
Burl Ind	14	Owens Ill	32½
Burl Nrth	34⅞	Pac Gas	19⅞
Burroughs	80⅞	Pan Am	2¼
Can Dry	3⅛	Penn Lent	1⅜
Caterpillar	51½	Pepsi	39⅞
Celanese	26⅜	Phillip Mor	45⅞
Chase Manht	27¾	Phillips Pete	45⅞
Ches-Ohio	53⅛	Pit Bowes	11¼
Chrysler	7¾	Polaroid	21⅛
Coca-Cola	54¼	Proc Gamble	82⅜
Colg-Palm	24½	RCA	11
Col Bcast	30½	Rpub Steel	6
Lomsat	30⅜	Revlon	46½
Control Data	12	Safeway	35⅝
Con Edison	6⅞	Scott Paper	13⅜
Cons Oil-Gas	6⅜	Sears Roe	47⅛
Crown Cork	14½	Shell Oil	45¾
Crown Cork	14½	Singer	12⅛
Crown Zell	23⅝	Sperry	28½
Delta	13⅞	Stand Cal	21¼
Disney	22⅛	Sun Oil	38
Dow Chem	57½	Southern Pac	26½
Du Pont	91	Talley Ind	5⅜
Eastern Air	4⅛	Teledyne	8¾
East Kodak	64⅛	Telex	3¼
El Paso	10⅞	Texaco	21⅛
Exon	62½	Texas Gulf	28
Fair Cam	20½	TWA	6½
Fed N Mtge	16⅝	Union Carb	41¾
Firestone	13	Union Pac	72¾
Ford Motor	30⅞	Uniroyal	6
Gen Electric	36¾	Utd Aircraft	29¾
Gen Foods	19	United Brands	2⅞
Gen Motors	30⅝	U.S. Steel	38⅞
Gen Tel E	17⅛	Western Air	6⅝
Gen Tire	11¾	Westinghouse	8⅞
Georgia Pac	29⅜	Weyerhauser	29¼
Gillette	24	Woolworth	9⅞
Goodyear	13¼	Xerox	59⅜
Greyhound	10⅝	Zenith	12⅛
Gulf Oil	17⅛		

OPEN HOUSES

SATURDAY 1:00 to 4:30 P.M.
322 and 326 FOUL BAY ROAD

Inspect these homes of individual distinctive design

SEA VIEWS
HIGH QUALITY

Enjoy over 1400 square feet of main floor living. Three bedrooms, 1½ bathrooms, built-in dishwasher, vacuum system, in a much sought-after area.

OFFERED FOR SALE BY BUILDER
ASKING ONLY $69,900 and $69,750

D F Hanley Agencies Ltd.

388-4294 or 385-7761

OPEN HOUSES

OPEN HOUSE
3136 Lynnlark Place — Colwood
SATURDAY 1:30-4:30

Better than new, two-year-old family home.
— 5 Bedrooms (master ensuite), three bathrooms.
— Both family and living rooms have fireplaces.
— Sundeck off dining room.
— Full basement completed.
— Carpeting throughout.

2360 square feet, in immaculate condition, make this a tremendous buy. Seeing is believing, so drop in and I will show you around. New MLS.

BERNEIDA TAYLOR 382-9485

PACIFIC STRATA SERVICES LTD.
386-2437

Ruth Kirwan with boa constrictor and shed skin in foreground.

Roman Kubica studies crayfish.
—John McKay photos

Alvin the lizard attracts crowd.

Their Education Is Coming Alive

By ROGER STONEBANKS
Times Staff

A teacher's pet sometimes is a pet. And the children love it.

At Frank Hobbs school, Grade 3 teacher Mrs. Ruth Kirwan is proud of her pets a trio of snakes.

She has a ball python, a constrictor and a Cuban rainbow boa.

She keeps them in large terrarium in the classroom.

At one time or another, she has had a monitor lizard, iguana, newts, toads and, of course, gerbils.

Why?

"First, they are terrific for boys, they just love them," she says.

"There is nothing to capture a child's imagination more than a unique pet."

Except in zoos, snakes at close quarters are unique.

She says most people have an unfounded fear of snakes. They don't carry germs and have beautiful patterns.

Mrs. Kirwan, who uses the pets in her animal studies course, says she starts off the school year by sitting with a snake in her lap.

Pretty soon the children want to do the same.

"It works wonders for little guys who are shy," she says.

The class also studies animals scientifically, such as warm-blooded and cold-blooded animals, which are which and why.

"In the 12 years I have taught there has never been a time when they are not uniquely interested. All the kids love all animals," she says.

At Northridge school, Grade 3 students have a live hive of bees.

"We have had a lot of interesting experiences," says principal Mrs. Janet Mort.

When the bees and their hive — which adjoins a window so they can come and go moved into the school, all the bees left, circled the school to get their directions straight — and came back in.

With glass on both sides of the hive, the children can watch the larva hatching which is "really fascinating."

At one time, a marauding group of bees attacked the hive and it had to be restocked.

Mrs. Mort says the hive has been successful in diminishing children's natural fear of bees.

Mrs. Ruth Specht of Specht's Aquarium and Pet Shop at Hillside Shopping Centre thinks it is a good idea to have pets in schools.

"The children are taught to get along with animals right from the beginning. Some of the mothers and fathers come in and they don't know or like animals — some are afraid of them — snakes, rats, even the harmless iguana."

Gerbils and hamsters are the popular pets for children.

"We don't get too many strange requests — mostly for racoons or skunks and boa constrictors which we don't carry anymore."

At Esquimalt high school, biology teacher Jack Nickolichuk has a room between two laboratories with mice, frogs, salamanders, alligator lizards and crayfish for a research project.

At the Grade 11 and 12 stage, animal studies are much more detailed than the elementary grades, where children are just beginning to learn about animals.

His classes have experimented in cross-breeding mice and is doing research on crayfish in conjunction with the federal fisheries station in Nanaimo.

He says crayfish, which may have potential for harvesting, have been located on the east coast of Vancouver Island but "no one seems to know about the west coast."

So his class is studying Muir Creek at Sooke, although they haven't found any yet.

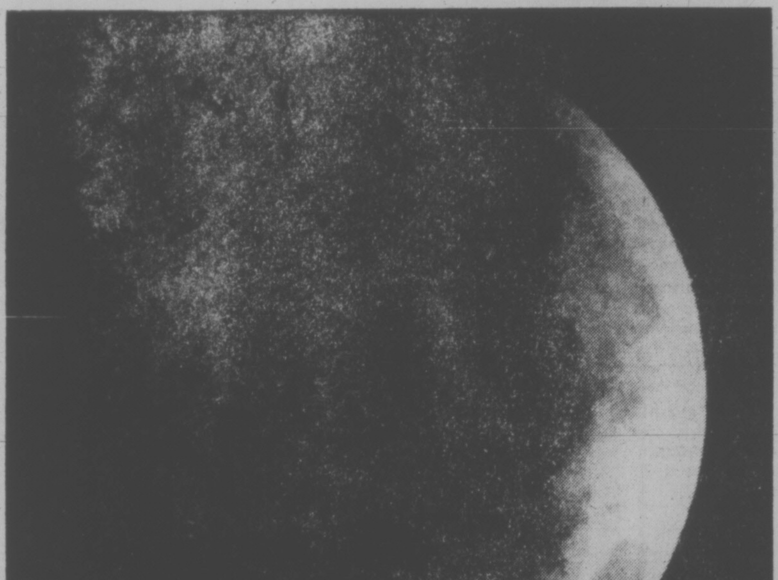

—University of Victoria photo

UNLESS MOON WATCHERS got a lofty lookout early this morning they missed total eclipse which occurred as moon was setting on western horizon. This shot was taken at 6:04 a.m. Total eclipse lasted from 6:35 until 7:52 locally but shadowed moon ducked below horizon at 7:41 a.m.

VGH CHIEF 'FLABBERGASTED'

Tug-of-War for Baby Ward

Executive director Jim Fair told the Victoria General Hospital board Thursday night he was "flabbergasted" to learn, by accident, of plans to convert Royal Jubilee Hospital's Richmond Pavilion into the lone obstetrics unit in the region.

Fair, who also heard the price tag for such a development is $7 to 10 million, said he is concerned because the matter arises just as a new planning commission is to take over regional development of hospitals.

But Art Young, chairman of the regional hospital board, said today the drawings Fair is referring to are simply part of a study to see whether such a move is feasible.

The feasibility study has been undertaken by the advisory committee to the regional hospital board with the idea of providing the new planning commission background material and thus saving time in reaching decisions, said Young.

No decision on obstetrics and pediatrics units has been made and when it is, it will be made by the new planning commission, he added.

Both Victoria General and Royal Jubilee Hospital now operate obstetrics and pediatrics units. But earlier this year, the regional hospital board approved a recommendation there be just a single unit for each service in the region.

There has been no decision on where the regional units will be located but many hospitals see both services as an essential part of any hospital.

Victoria General has introduced a new family-oriented maternity program and it has attracted a sharply increased number of newborn cases to the hospital.

The board was told Thursday night that the number of newborn cases going to Jubilee is falling.

Fair said he has received several letters from former patients expressing concern over the possibility of the hospital's program closing.

He said he would not have minded if those examining the question had approached both hospitals to conduct studies but he was upset to find out about the study at Jubilee "after the fact."

Board chairman Art Saunders told the board these were the sort of issues to be put to the commission at its first meeting.

Showdown Nearing For Maintenance Men

A head-on confrontation between the Greater Victoria school district and its 300 maintenance workers is a step nearer.

Union members will be asked at a meeting Dec. 8 to set a date for holding a strike vote, said Bob Cunningham, first vice-president of Local 382 of the Canadian Union of Public Employees.

He said members have already approved a no contract-no work position. The current contract expires Dec. 31.

Cunningham said a meeting under mediation officer Clark Gilmour Thursday produced no new offer from the school board. The union has turned down a wage increase of 12 per cent.

The employees want wage parity with construction trades which would mean a janitor earning $4.42 an hour would go to $7.12 paid to building laborers and school electricians earning $5.99 would go to $9, he said.

He added that the union reduced its proposal by five per cent but when no new offer was made by the board, it returned to the original proposal.

Cunningham accused school board negotiator E. E. Pearlman of "delaying all of it, by the time he gets through the rest of the area and back to us. We can see no headway. Pearlman is prolonging any meaningful negotiations in the school district."

Pearlman replied that the charges are "completely without foundation" and were "not worthy of reply."

"The meetings are being conducted by Clark Gilmour. How he can say I'm delaying is beyond me," said Pearlman.

Ask The Times

Q .Could you please tell me if there is a place in Victoria where one could have a doll repaired. A.R.

A. There is no specific person at present repairing dolls in the city — apparently parts are hard to come by. But some repairs can be undertaken at Harlequin House, 621 Johnson Street, depending upon the nature of the damage.

Rent Up Jan. 1, Unless . . .

Victoria tenants who receive rent increase notices today or Saturday will have to start paying those increases Jan. 1, unless otherwise instructed on the rent notice.

A spokesman in the B.C. Rentalsman office confirmed that the three-month written notice requirement for rent increases had been waived in certain instances, because the rent-increase legislation had been so long delayed.

As long as an increase notice is received on or before Saturday, the date the legislation becomes effective, landlords can collect the increases Jan. 1.

But, the spokesman said, some tenants have been receiving notices of rent increases effective Feb. 1 or March 1, and those tenants need not pay the increases until those dates indicated on their written notice.

The spokesman said there had been much confusion over the new legislation, by both landlords and tenants.

Other provisions of the law include:

—Rent increase notices given after Saturday, must fulfill the three-months written notice requirement;

—No rent increases are allowed above the 10.6 per cent ceiling. Any tenant who receives an increase of more than the allowable level need only pay 10.6 per cent more than his previous rent. Any additional increases can be ignored;

—No rent increase is allowed if there has been a previous increase within the past 12 months. That is, if a tenant had a rent increase on Feb. 1, 1974, there cannot be another one until Feb. 1, 1975;

—Rent increases are tied to the apartment, not to any particular tenant. A rentalsman spokesman explained that the rent on any apartment can only be raised once every 12 months, but a new tenant in an apartment can receive a rent increase notice anytime after he moves in, as long as that increase is the only one in the past 12 months on that apartment.

"Tenants may not be intimidated," the spokesman said. "Landlords will not be allowed to threaten them with termination of tenancy."

A possible waiver on the 10.6 increase ceiling may be given to operators of mobile home parks, he said.

"These owners can appeal," he said, "because the section dealing with mobile home parks was not proclaimed."

The mobile home park issue will be dealt with by the Rental Review Commission.

The spokesman said the RRC office would be "open for business on Monday" and the commission could be expected to make a judgment within days.

Hearing a Breeze On Mace Project

Developer Jim Mace, who has had his fair share of appearances at stormy City Hall public hearings, couldn't have believed his luck Thursday.

His latest development proposal in the city, a remodelling job on the old B.C. Hydro substation at the corner of Bay and Government, passed unscathed through a public hearing without a single murmur of dissent from any quarter.

Mace plans to install two new floors and generally restore the building to provide 20,000 square feet of office space. The development will proceed under a land-use contract.

In other business, council approved the rezoning of property at Hillside and Doncaster, across from Hillside shopping centre, for a 57-unit condominium to be built by Reeson and Pinch Homes Ltd.

'66 Is Too Cold for Children'

A Greater Victoria school board decree this month that classroom temperatures be dropped to 66 degrees has met with a varying response from local schools.

Most schools are inching into the change, reducing temperatures in hallways and gymnasiums but not in classrooms. A few, however, have made an across-the-board temperature reduction.

"Sixty-six is too cold for children to sit in desks," Frank Hobbs elementary school principal Walter Kitely said Thursday.

Children who come from homes heated to 70 degrees would find it too great a change, he said.

"Of course you don't want it too warm or the kids will go to sleep on you," said Kitley. "I think that 68 to 70 degrees is the sensible temperature and that's just where ours stays."

J. A. Crowther, View Royal elementary school principal, said he had complaints from pupils and teachers when the temperatures were reduced to 66.

"I think with the winter coming on it's going to be something of a problem, but we're trying it anyway," Crowther said.

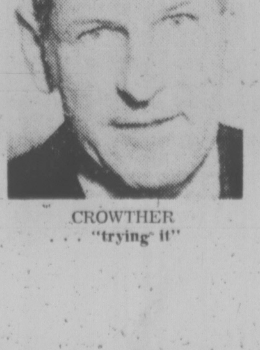

CROWTHER
. . . "trying it"

The new board policy, an energy-saving measure, asks for temperature reductions "wherever possible and practical".

Northridge elementary school principal Janet Mort said she had complaints from chilly teachers and annoyed parents when the thermostats were turned down.

The problem with turning it down to 66, she said, is that when classroom close to the school's furnace are at 66, classrooms far away from it drop to around 63.

Northridge is trying to find some happy medium, she said.

Horace Dawson, principal of S. J. Willis junior secondary school, said 66 just isn't warm enough for students sitting in classrooms.

However, some other areas of the school now have reduced temperatures, he said.

Peter Boldt of Central junior secondary school said the thermostats are being gradually reduced, but, as soon as students or parents start to complain the reductions will halt.